TOWN BOARD

MINUTES

1974

ASSESSMENT

vs Town of Boston
Tax Assessment case of Samuel C. Nicholas/withdrawn 50
Water Town exempt from taxation in Water District #17 - Orchard Park 54

ABSTRACT

Correction in Highway Abstract #7 60
Corrections in General Fund and Special District Abstract #8 63
Correction in General Fund and Special District Abstract #8 66
Amount of $2,948.00 to be excluded from Oct. Abstract (R. Schneckenburger) 73
Corrections in General Fund Abstract #9 76
Correction in Highway Abstract #9 76

APPOINTMENTS

All usual appointments for 1974	2, 3, & 4
Margaret Edington and Jeanette Klein appointed Deputy T. Clerk 5-1 to 5-31-74	31
Joyce Carr appointed Deputy T. Clerk from 5-1-74 to 12-31-74	31
Joyce Carr appointed Court Clerk	32
Jeanette Klein appointed Deputy Registar of Vital Statistics 5-1 to 5-31-74	32
Joyce Carr " " " " " " 6-1-74 to 12-31-74	32
Doris Follman appointed custodian	32
Ken McHenry appointed Deputy Enforcement Officer	48
Ron Ketterer appointed Dog Enumerator	66

ASSOCIATION OF TOWNS

Town Officials authorized to attend seminar	7
Delegateand alternate delegate named	7

AUDIT

Supervisors, Town Justices, and Town Clerks reports received	12

ASSEMBLYMAN TILLS

Mr. Reynolds to be sent to Board meetings as representative	20
Mr. Reynolds attends April meeting	28, 29
Seminar to be held	32
Notification of new State Laws received from Assemblyman Tills	66

AMVETS POST # 219

Letter stating Town Park not needed for carnival	25
Request for use of Town Park for Winter Carnival tabled	106
Request for Town Park approved	115

ASSESSMENT BOARD OF REVIEW

Charles Markus/appointed to a five year term	78

BOOKKEEPER

Harold Finger appointed Supervisors Bookkeeper	1

BANK

Letter to M & T Bank requesting permanent structure	4
M & T Bank designated official depository for Supervisor, Tax Collector, Town Clerk and Town Justices accounts	4
Letter from Mr. Shuchter re permanent structure	16
Letter from Mr. Shuchter notifying Board Bank being removed from Boston	20,21,22
Letter received from NYS Banking Assoc. re closing of M&T	28
copy of letter from Bennett to M&T received	28
Marine Midland Bank-Western named official depository for Supervisor, Town Clerk and Town Justices - Tax Collector to be changed later	31

BOSTON ENVIRONMENTAL CORP

request permission to hire Kevin Karstedt as maintenance man for recycling center	18
request made to support legislation pending in Erie Co. to allow only returnable bottles	26

BAHA'I GROUP

Permission granted to use Town Hall for meeting	31
Permission granted to use Town Park for concert	54

BOSTON GREEN

Voucher from Back Creek Nursery for payment of $1,420 for trees denied	67,68
Letter from Boasberg, Attorney for Watkins in regard to trees	75

BUDGET

for 1975

Preliminary Budget/adopted by the Town Board	74, 75
1975 Budget adopted	88,89, 90,91

CONSERVATION ADVISORY COUNCIL

Appointments made	10
Reed Garver in advisory capacity	10
Herbert Berlin appointed Chairman	10
Harold Dodge requests permission to attend seminar	13
Barbara Bernhardt resigns as member	33
Council recommends town support returnable bottle legislation	33,34, 39
Council recommends Community Disposal be allowed to pick up newspapers at curb	34 , 39
Council requests removal of junk cars	39
Council complains re junk behind Town Highway garage	39
Letter received re Flood Plain Map	54
1973 Annual Report Received	55
Letter received by Town Board in regard to nonpayment for glass delivered to Buffalo	78
Herbert Berlin, William Haag and Ronald Brownstein appointed	121

COMPLAINTS

Dan Savurdich stated Mr. John Heffley conducting house training business	37, 47, 55
Letter from Paul Durward re complaint by Mr. Wajakowski	54
D. Neaverth makes complaint re Highway Dept. removal of culvert pipe	54
A. Wendling complains runoff is blocked on Leibler Road	57
C. Adams complains re noise from Woodrow Webber property	61
Letter received from E. Wohakowski re property at 7280 Heinrich Road	91

CODIFICATION

Executed contract between Town and General Codes received	1
Letter of appreciation received from General Codes	17
General Codes requests meeting with Town Board members	49
Meeting date set for July 22, 1974 with General Codes	55
Letter received from General Codes	75

CABLE TV

Request re progress being made	1
Franchise Agreement received from Alfred Anscombe - matter tabled	32

CHAMBER OF COMMERCE

$75.00 allocated for publicity for Valley Christmas Festival	107

CLEAR SIGHT ORDINANCE

Trees to be trimmed at Valley Circle Lane and Heinrich	10
Trees trimmed at above location	26
Intersections on County Roads unsafe due to weeds; steps to be taken	61

CALSPAN

Request for trailer permit renewal tabled	106

DEMOCRATIC CLUB

permission granted to use Town Park for Easter Egg Hunt 7, 106

DRAINAGE

REPORT from Town Engineer re problems and Plans Colonial Drive Subdivision 15, 26

DUMPSTER

Receptacle to be placed behind Town Hall 30

DEED

Town Attorney to look into matter of missing deed (Holiday Drive 5' strip) 81, 93

D

ENERGY CRISIS

Statements on crisis received from J. Kemp 7
Acknowledgement of resolution received from Sen. Buckley 14

EMERGENCY SQUAD

Bond Resolution re Ambulance 17
Board notified of new officers 20
Town of Concord Town Board members requested to attend meeting re Boston
Emergency squad answering calls in town of Concord 38
Mr. K. Barrie, Supervisor Concord attends meeting re Ambulance service Concord 45
Public Hearing to be held in December re new contract for 1975 77
Public Hearing held - contract approved 106
$200.00 allocated for postage to send out pamphlets to Town residents 114

EQUALIZATION RATE

Notification of 17% rate for 1974 received 20

ERIE COUNTY HEALTH DEPARTMENT

notification to be made re health hazard at former Klein Equipment Garage 26
notice of Public hearing in regard to proposed amendment to Erie Co. Sanitat. Code 48
Letters received re pre-school Hearing and Vision Clinic 57

ENFORCEMENT OFFICER

Ken McHenry appointed Deputy 48
Title of Ken McHenry changed to Building Inspector - Part time 76

ELECTION INSPECTORS

1974 election inspectors approved 53 , 58
Inspectors paid $28.50 instead of $25.00 as originally budgeted for 1974 93

ELECTION POLLING PLACES

Polling places for 1974 designated 53

FIRE COMPANIES

Boston requests use of Town Park during last week in May or weekend in June - Carnival	14, 25
Letter sent to Supervisor Fallon re Fire Alarm System	17
Letter received from John Wright, re Fire Alarm System	25
Letter from Patchin Fire Chief asking removal of Will Broconier as Fire Police	25
Letters received from Gerald Coughlin, Supervisor Fallon and Patrick Pujolas re Fire Alarm System	30
Application or Dispatch Examination received	41
Cost proportionment received re Fire Alarm System - copy of contract requested	53
Letter received from F. Wood, Consulting Engineer re Fire Alarm System	57
Discussion re Fire Police	69
Contract received from Town of Hamburg to be signed for new Fire System (tabled)	77
Contract for Fire Dispatching revised and Supervisor directed to execute contract	93

FLOOD PLAIN INSURANCE

Meeting to be set up to further study Flood Plain Insurance	34
Meeting set for May 22, 1974	38
Flood Plain Insurance map to be submitted - resolution passed	54
Letter from HUD re flood hazard boundary map	88

FLYING KNIGHTS

LICENSE renewed

37

GASOLINE STATIONS

County Legislature askes discretion on new gas station installations 24

HIGHWAY

Striping to be done Rt. 219 and South Abbott Road Intersection 16
C. Kreitzbender authorized to attend traffic meeting 2-19-74 17
Mr. Luno questioned re hauling practices in the Town of Boston 29
Specs to be drawn up for a new truck 32, 33
Herman Hill Road redesignated as name of highway from Rt. 219 to Ward Road 33
Truck bids received and Maier-Schule GMC,Inc. low bidder 36,37,39 40,
Pinecrest Terrace and East Lane residents concerned condition of roads 38
Highway Specifications accepted by Town Board 38,39
Bond Resolution and Bond Anticipation Note GMC Truck 48
ighway Superintendent to attend Seminar at Cornell 48
Town Board Accepts Donovan Plan for Road Repairs 48
tate petitioned to install caution light at Town Park 49 54
Dept. of Agriculture expresses appreciation to H.S.Luno 51
Lower speed to be investigated for Omphalius Rd 54
Speed to be lowered on Eckhardt Rd including Weller Subdivision 54
Irish Gulf bridge to be replaced. Water lines to be relocated 59
Eckhardt Road area designated as 35MPH speed zone 59
Request denied to have pedestrian signal at Town Park 59
Lower speed to be requested for Zimmerman Road and Cole Road 60
Bids to be received for salt for 1974-75 season 61
Highway Supt. to get prices for a new roof 61, 63,65
Highway Supt. requests that something be done about trash behind High. Dept. 61
Highway Supt. granted permission to attend Convention in Rochaster 61
Town Highway improvement Program approved 63
Request for lower speed on Omphalius Road denied 66
Highway Garage Roof to be repaired 68
Salt bids received andtabled 69
Highway Superintendent asked to replace pipe on Shisler property 69
Morton's receives bid for salt for Winter season 1974-75 71
Letter from Joseph Sanders acknowledging receipt of contract for new roof 75
Letter from Erie County Dept of Public Works re Accidents on highways in Boston 77
Letter from NYSDOT re pedestrian crossing denial 77
Letter from NYSDOT re lower speed on Cole and Zimmerman Rds. 77
Letter from NYSDOT re explanation of denial for lower speed on Omphalius 77, 88
Highway Specs amended re installation of utilities 86
Letter from NYSDOT re lower speed limit on Chestnut Ridge Road 87
Letter from NYSDOT re lower speed on Cole and Zimmerman Rds. 87
Request received for stop sign on Lower East Hill instead of Wohlhueter 87
Request made for lower gear sign for trucks on Omphalius 88
Letter to be sent to R. Bennett re Heinrich Road condition 92 , 104
Stop sign request to be made for corner of Keller Rd and Feddick Rd. 92
Report received from Traffic Safety Committee for improvement to Boston Hgys. 92
Request for lower speed on Back Creek Rd. in vicinity of School 92, 107
Traffic control sign requested at Ward and Chestnut Ridge Road 92
Blind grade sign to be placed on Omphalius 92
Snow Contract for 1975 with Erie County approved 106
Permission granted to advertise for new sander 121
Agreement Authorizing Spending Item #1 monies 26

HOUSE NUMBERS

Home owners to be encouraged to display house numbers - flier to be distributed 32

HISTORICAL SOCIETY

Safe donated from Clerk's Office to Historian
Chairs from Old Town Hall to be donated to Historical Society
Public Hearing to be held in December to reopen contract for additional funds 76
Public Hearing held - contract approved 104

INSURANCE

RESOLUTION	5
Wilbur Lehning designated Insurance Carrier	5
Al Dye designated Insurance Carrier	5
Letter from W. Lehning re hospital bills of Chester Rola	7
Letter from Boston Fire Co. Executive Comm. re hospital bills of C. Rola	15
Coverage on Voting Machines reduced from $13,000 to 6,850.00	17
Recommendation received from Travelers Insurance Company	31
Insurance on Police Garage and Rescue Squad Building reduced	93

JUNK YARDS

BEC asks for Junk Yard free Town 18
Town Attorney to send letter to Board re Junk Yards 18

JUSTICES

Letter received from J. Pfanner commending Justices 104

LEGISLATURE

R. Bennett send letter with requests 7
R. Gallagher requests Town take stand on changing fiscal year in county 7
Letter from Ron Bennett re Erie County Health Dept. policy on Sewer Inspect. 75

LIGHT DISTRICT #1

Creekside Subdivision to petition to secede 24,25,93
Discussion in regard to seceding 104-106

LIBRARY

Annual Audit Report received 35

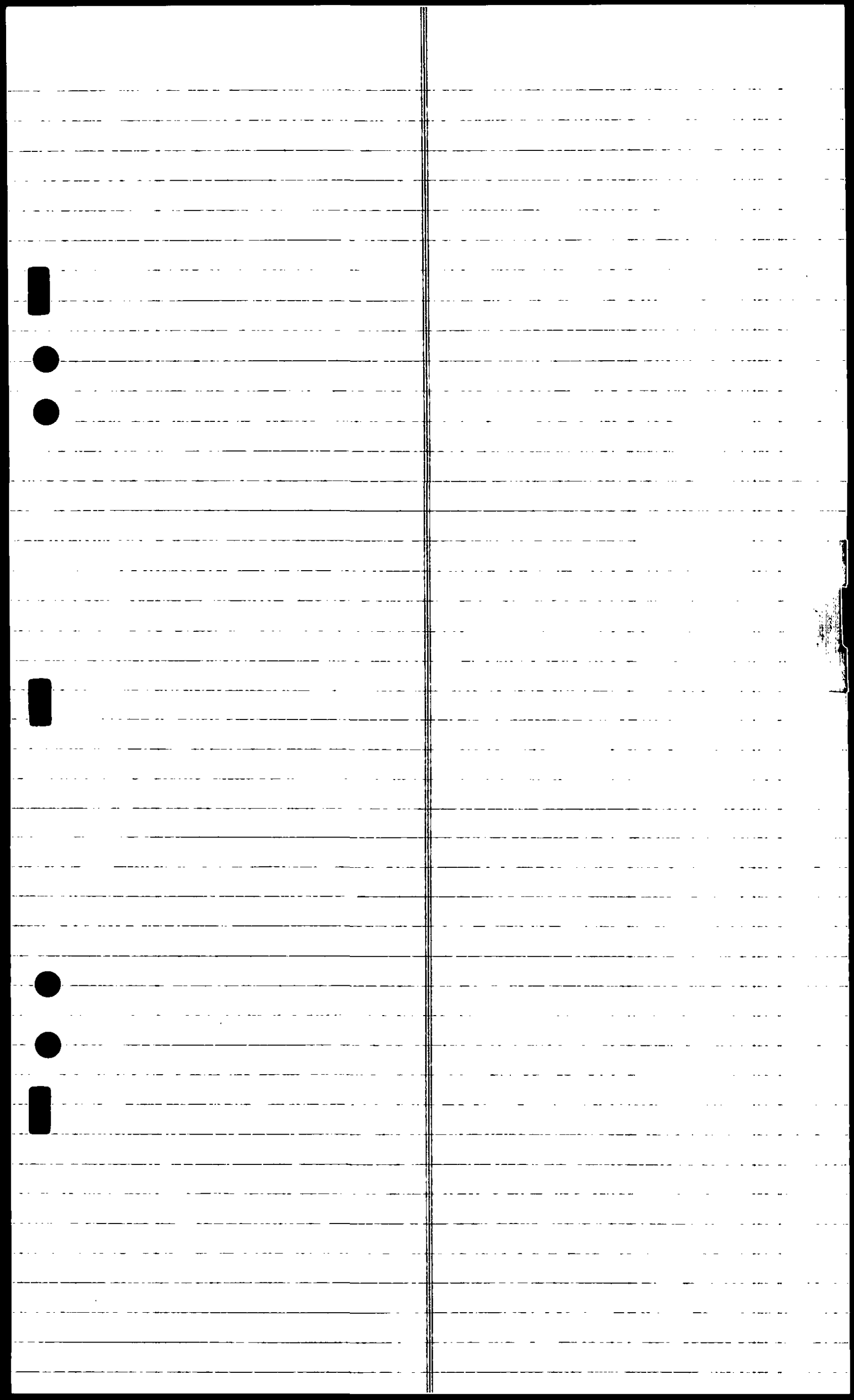

MEETINGS

First Wednesday of each month set as meeting date 4

MONIES

Supervisor to invest surplus monies 6

MILEAGE

Rate set at $.12 per mile 6

MOELBERT SUBDIVISION

Deed received on Ursula Lane 17

MENTAL HEALTH SERVICES

Financial Help requested - tabled 54
Justice Tills asked for a recommendation on financial help 62
Financial Help to be considered for the next budget 63
Letter from Director thanking Town Board for appropriation 104

NEWSPAPERS

Letters read from Photo News and Springvill e Journal 4
Suburban Press designated Official Paper 5
Letter received from Pennysaver re publication of Legal Notices 104

POLICE

Quarterly report for July, August and Sept. received 93
Letter in regard to traffic count in front of Town Park received 94

PERMITS

Trailer permit renewed for Calspan	1
Building permit granted to Rucker Lumber	1
Sign Permit granted to Salon Kassel	1
Trailer permit granted to R. Meahl (temporary)	12
Building Permit request Lorin Smith - non-conforming	14
Building Permit request LeMar Kellner - non-conforming	14
Building Permit for porch enclosure from S. Hummel tabled / passed	20, 30
Building permit granted Lorin Smith after Public Hearing	21
Building permit tabled for LeMar Kellner after Public Hearing	22
Kellner permit again tabled	29, 36
Ronald Baginski requests building permit - Permit granted	37, 41
Woodrow Webber requests building permit	37
Charlaps Dairy requests building permit	41

PARK LANE SUBDIVISION

Deed received on Kevinton Place	9

POLICE (con. under "Q")

permission granted to purchase portable radio	10
request study of guard posts on Shero Rd.	18
Quarterly and Annual Reports received	18, 33
permission granted to purchase necessary to transfer antenna to Town Hall	18
Appointment of William Nizamoff and Frank Primavera approved as constables	33
Wooden counter approved for Police Office	33
letters of resignation from M. Belcher and J. Ward	49
Quarterly report (first) read	55
Permission granted to train new dispatcher	
Dept. requests permission to change from Peace Officers to Police Officers	55
Letter received from Congressman Kemp re Constables eligibility for Benefits under Public Safety Officers Benefits Act of 1974	57
Proposal received from Department of Central Police Services	58
Claim settled on Police Car	61
Letter sent to Department of Central Police Services expressing favor of Proposal sent/ added equipment needed	63, 64
Jean Kuchelski appointed dispatcher	68
John Hinkey reappointed Chief Constable	77
Petty cash fund of $20.00 set up	77
Letter of resignation received from Maytha Dziamski and Nelson Burke, Sr.	78
Sheriff's Deputy assigned to Town of Boston to patrol roads	78
R. Torno and D. Knobloch appointed Constables	93
Nelson Burke, Jr. resigns	93

PARKS AND RECREATION COUNCIL

Authorized one member be appointed and dues paid to Erie Co. Parks and Rec. Comm	10
Permission granted for one member to attend seminar	33
John Holben appointed member	

PLANNING BOARD

William Linkner appointed term expires 2-1-81	10
request Water Level Study, tabled	39
request drafting table, tabled	39
PB requested to act expeditiously on Zoning Map updating	41
drafting table ordered	48
PB recommends how Zoning Map can be brought up to date	61
PB in receipt of Town of Boston Soil Makeup Maps	61
Zoning Map received from PB	68
Permission granted to attend Planning Institute at Grossingers	68

PARK

extension granted on Project #72-5033	7
request make for picnic tables and benches	35
Surveyor to be retained re additional land for Town Park	48
State petitioned to install caution light at Town Park	49, 59
Mr. Wendling requests fence between his property and Town Park	89
Letter received from B. Huckle suggesting ways Town Park could be improved for Baseball and Football seasons	78
Letter sent to Mr. Wendling re purchase of land for Town Park	92
Letter of rejection to be sent to Mr. Wendling re land for Park	114

POST OFFICE

Resolution passed asking for North Boston address in northern end of Boston	25
Letter from R. Bennett to J. Kemp received re uniform address	28
Letter from Congressman Dulski received re uniform address	28
Letter received from Post Master Generals office	35
Letter from Jack Kemp re change of address from Hamburg to North Boston	57
Request for Mail Delivery from North Boston denied	66

PERMITS (CON.)

Charlap's Dairy granted permit	44, 45
NYSE&G granted permit to build sub station on Hunn Road	46
further discussion re Webber building permit	46
Building permit request for LaMar Kellner tabled until July	46
Fire works permit granted to Lowman	50
Public Hearing set on Currie Cmapbell building permit request	
Webber Building Permit application withdrawn	52
Kellner building permit denied	52
Building permit for 5'x16' trailer extension of Peter Murray denied	52
Resident of Boston inquires about the Woodrow Webber permit	57
Public Hearing set up to consider the application of C. Decker for a building permit for an addition to a non-conforming building	58
Currie Campbell building permit approved after public hearing	59
Charles Decker granted building permit for non-conforming building	67
Air strip permit renewed for Roger Felt	76
Building permit to be issued to B.D.C for building on corner of 391 and Zimmer.	79
Request for a building permit for a non-conforming building received from R. Miller	81
Permit granted for R. Miller	87, 88

POLICE

Constables and Dispatchers appointed for 1975

RESOLUTIONS OF ACHIEVEMENT

Dairy Princess 49

Kevin Kobel 49, 51, 57, 66

REFUSE DISTRICT

Townwide trash pickup again discussed 58,61

Study and recommendation received from Councilman Kennedy 68, 69

Public Hearing to be set up to consider Refuse and Garbage District 76

RESOLUTION on District 76

Public Hearing Held 81-85

Refuse District set up for three yearly pickups - RESOLUTION 92

SALARIES

Salaries set and paid monthly	6
Supervisors Salary increased by $620.00	73

SEWERS

Report on Sewer District #7 (proposed)	9
January report received	10 & 11
Specs to bedrawn up for repair of laterals in Sewer Dist. #2	11
Letter received Erie Niagara Regional Planning Board re Sewer Dist. #7	16
Resolution passed re Sewer District #7	16
State Aid approval for Sewer Districts 1, 2 and 3 received	31
Meeting to be set up for Sewer District #7	38
Assessors requested to provide assessed va luation for Sewer Dist. #7	41,42
Letter from C. Spencer requesting speed to qualify for Federal Funding	50
Letter from W. E. Friedman NYSDof Environmental Conservation re Sewer #2	53
Letter From ECHD stating they can no longer run tests free of charge	119

STREET LIGHTING

request for Boston Cross Road, Tricia Lane, Thormwood, Pinehurst, Meadow Drive	10, 17
Request for Redwing Drive	12, 17
Layout to be requested for Route 219	12
Street light installed Rice Road	14
Street lights installed Chestnut Ridge, Mayer, Zimmerman, Back Creek Roads	20
Letter of appreciation received from Tricia Lane residents for lights	28
[illegible] Boston Cross Ro , Tici Ln , Thornwood	35
Recommendation of Street Light Standards Accepted by Town Board	39
Street Lights installed and Changed re resolution 2-13-74	
Street light requests made for Rockwood, Rice, and Chestnut Ridge and Omphalius	43
SIGN ORDINANCE	92

Letter from Erie Co. Planning Board stating no objections	10
Letter from BEC urging passage	17
Public Hearing set for 3-6-74	17
Public Hearing held - Sign Ordinance adopted	22,23,24
Committee disolved	26
Confirmation received from Albany - Sign ordinance in effect	32
Question regarding Political Signs	76

SPEED ZONES

45 MPH set on Back Creek Road	14
DOT requests notification when signs posted on Homestead and Cloverfield	16
request to be made to DOT respeed zone in Weller Subdivision	45
request to be made to DOT to reduce speed on Omphalius Road	48
Speed reduction request to be made on Chestnut Ridge Road	80
Speed reduction to be asked for Creekside Court	81

SUBDIVISION REGULATIONS

Underground wiring and light standards discussed	18

SENIOR CITIZENS

Notification of State Aid received	31
Letter from NYSDept. of Aging re application for aid for 1975	104

SOUTHERN EXPRESSWAY

Traffic count on Rt. 16 & Rt. 219	43
Resolution of 10-3-73 reaffirmed by the Town Board	78

TOWN HALL

Bids accepted for furniture	8
Bids to be let for Counter for Town Clerk's Office	9
Change order approved re sign and Vault room and Plaster in toilets	9
Specs on counter to be changed as to language. Specs approved	12
Change order approved re platform	12
Bids received on Counter Town Clerks Office - tabled	15
Change Order raise dias	16
Change Order plaster in Corridor 8	16
Bid of Larson Technical Furniture Corp; accepted on counter	19
Additional furniture ordered for town hall	25
Change Order re Zerox outlet in Town Clerk's office	31
request made for curtains	35
Coat racks ordered	38
Calculator ordered	47
flat top desks ordered for Assessors and Town Clerk-Tax Collector Office	47
Draperies ordered from Witter-Davis	47
Governor Wilson unable to attend dedication	48
Dirt for fill for Town Hall to be purchased from Mrs. Gernold	48
Date in September to be set for dedication of Town Hall	54, 68
Landscaping architect retained	56, 60
Contracters receive final payments	60
Specification given out for sidewalks, steps and landscaping	63
No bids received on sidewalks and steps	65
Chestnut Ridge Evergreen Farms low bid accepted for landscaping	65
Letter from Dean Watkins re landscaping read	65,69
Election Inspectors request pay telephone	76

TOWN HALL (OLD)

Letter from Mrs. Novak re disposition	16
Committee makes recommendation	30
Appraisal received	37
Public Information discussion held re disposition	46
August 10, 1974 set for Auction of Old Town Hall	54, 60
RESOLUTION PASSED RE Old Town Hall Sale	63

TRAILER COURTS

Notices for collection of Trailer Court fees	9
Renewal requests received from Boston Hills and Spragues - Tabled	14
Sprague's Trailer Court permit granted pending receipt of check	30
Boston Hills permit tabled	30
Boston Hills permit granted	37
Public Hearing to be held to consider higher license fee	113
License fee amendement approved	115,116
Building size for Entrance set	52

TAX COLLECTOR

Hamburg School Board to benotified that Town Board requests meeting prior to appointing School tax collector for Boston	26, 31
Tax Collector requestes validating machine - tabled	55
Check in the amount of $8.00 received from Tax Coll. for envelopes used	77

TOWER (Computer Data Transmission)

Wohlhueter Road resident expresses concern this will be erected in residential area	29,35
Petition received from Wohlhueter residents - letter from J. Kemp re Southern Pacific	47
Representatives of Southern Pacific attend meeting-permit for building tower received	51, 52
Permit for tower denied	58
Letter received thanking Town Board for turning down permit application	66

TRASH PICKUP

Bids submitted by Joe Ball and Community	30
Townwide trash pickup again discussed	58, 61
Study and recommendation received from Councilman Kennedy	68, 69
Public Hearing to be set up to consider Refuse and Garbage District	76
RESOLUTION on District	76
Public Hearing Held	81-85
Refuse Districtset up for three yearly pickups - RESOLUTION	92

TOWN CLERK

Petty cash account of $100.00 set up	48
Permission granted to have hours painted on front and rear doors	55
Salary of Deputy Town Clerk raised from $2.63 to $3.00	60
IBM Correcting Selectric Typewriter to be purchased	93

TAXES

Letter from R. Bennatt re tax ememption for taxpayers over 65	60

TRANSFER OF FUNDS

DM 5130.2 to Capital Fund	60
SS-4-8130.4 to General Fund	106
Transfer in General Fund	119-120

TOWN HALL (con)

Dedication set for Oct. 20	77
Letters of congratulations received on dedication	88
Letter received from Robert Hahn re seeding of Lawn	88

WATER DISTRICTS

Letter received from Congressman Kemp re funds for Water District #2 16
Town to go it alone on Water District #2, meeting to be set up 38
Meeting set to set boundaries for Water District #2 54, 55
Resident volunteers to help to work to get Water District #2 set up. 58
Delinquent water bills to be placed on the tax rolls after curtesy letter is sent 59
Resolution passed consenting to F. Churchill being served by O. Park Water Dist. #17 59
Resolution passed re WATER DISTRICT #2 60
Letter received from Community Creators asking Town Board to request O. Park to service an area on Herman Hill Rd under Water Dist. #17 60
Lease Management agreement between Boston and ECWA to be studied 66
Further discussion on Water District #2 79
Lease Management Agreement again tabled 81
Mead property removed from benefit district - Water District #2 86
Resolution passed to set up Public Hearing - Water District #2 86
Public Hearing Held 95-103
General Discussion held - resolution to set up Water District #2 tabled 107-113
REsolution to set up Water District #2 passed 115,117-118

W

天

YOUTH SERVICES CO

State Aid approved 18
Supervisor authorized to apply for State Aid for 1975 66
Youth Service explained by Supervisor 93

ZONING BOARD OF APPEALS

Howard Nicholas reappointed as member term to expire 4-1-79 33

ZONING

Donald Genzel requestsLots in Brookwood Subdivision be rezoned 41
Brookwood Subdivision lots rezoned 43
K. Pommerenck requests rezoning of property from RRB to B1 67
P. Bennett requests rezoning of property from RR2 to A1 67
Request to rezone former Emerling Chevrolet property from B1 to Industrial 67
Request of Pearl and Maurice Emerling for rezoning approved - Public Hearing set 72
Public Hearing held to rezone Emerling property - request granted 73, 74
P. Bennett withdraws rezoning request 75
Letter from Planning Board in regard to rezoning application of K. Pommerenck 78
Letter received from Enforcement Officer re application of K. Pommerenck 92

ZONING ORDINANCE

Revisions to be made in Ordinance 81, 93
Public Hearing to be held on amendments 113-114
Amendments, insertions, additions and deletions to Zoning Ordinance approved 117

Z

Regular Meeting
January 9, 1974

Boston Fire Hall
7:30 P. M.

Supervisor Sedovy welcomed newly elected Councilman Milton Wittmeyer and congratulated him on his winning. He stated he was happy to have him on the Board and looked forward to two years of cooperation for the good of the Town.

Those persent were Councilman Milton Wittmeyer, Councilman Richard Kennedy, Town Justice Robert Tills, Town Justice Leo Stromecki, Supervisor John Sedovy, Town Attorney Charles Maxwell and Highway Superintendent Christian Luno.

A motion was made by Councilman Kennedy and seconded by Councilman Wittmeyer that the minutes of the Regular meeting of December 5, 1973, and Special meetings of December 10, 1973 and December 26, 1973, be accepted.

five (5) ayes carried

A motion was made by Justice Stromecki and seconded by Councilman Kennedy that the Town Clerk's Monthly report be accepted.

five (5) ayes carried

A motion was made by Justice Tills and seconded by Justice Stromecki that the General Fund and Special District bills in the amount of $17,801.23 be paid.

five (5) ayes carried

A motion was made by Councilman Kennedy and seconded by Councilman Wittmeyer that the Highway bills in the amount of $4,952.24 be paid.

five (5) ayes carried

An executed contract between the Town of Boston and General Codes was received. This contract is for the codification of Town Ordinances. A letter was also received from General Codes stating they would begin to work on the codification of ordinances on January 29, 1974. The letter also listed what they will need to do their work. The letter was received and filed.

There was a request from the floor in regard to the progress being made to bring Cable TV to the Town of Boston. Supervisor Sedovy stated that Joseph Terrizzi is working with a citizens committee to get the details on Cable TV. Town Attorney Maxwell stated that the present New York State law states that anyone interested in installing Cable TV in a Town must submit a proposal and that Mr. Terrizzi had requested about four (4) months ago that a final proposal be forwarded to him by one of the Cable TV applicants. As of this time nothing has been received and the Town Attorney stated that he felt they had run into a problem. He noted that money was being lost on existing cables and this could possibly be the reason for hesitation in submitting a final draft. He also noted that under the new regulation Cable TV must have the approval of the Public Service Commission.

A motion was made by Councilman Kennedy and seconded by Justice Tills that the Trailer permit for Calspan be renewed for one (1) year; expiration date February 2, 1975.

five (5) ayes carried

A motion was made by Justice Stromecki and seconded by Councilman Wittmeyer to grant a building permit to Rucker Lumber Company, 9184 Boston State Road for a 24' x 48' shed. Supervisor Sedovy noted that this shed had been built during the summer without a permit. Mr. Al Rettig of Rucker Lumber was present and stated that he thought a permit had been applied for prior to the start of construction.

five (5) ayes carried

A motion was made by Councilman Kennedy and seconded by Justice Tills granting a sign permit to the Salon Kassel. This sign has been approved by the Building Inspector. Supervisor Sedovy noted that this sign had been put up before getting a permit and as neither the building owner or the operator of Salon Kassel were present, the Town Clerk was directed to send a letter to them advising that a permit must be obtained before a sign can be put up.

five (5) ayes carried

A motion was made by Supervisor Sedovy and seconded by Justice Stromecki appointing Harold Finger as the Supervisors Bookkeeper; term expiring December 31, 1974.

five (5) ayes carried

DDH529

A motion was made by Justice Stromecki and seconded by Justice Tills appointing Joyce Carr as Court Clerk; term expiring April 30, 1974.

five (5) ayes carried

A motion was made by Justice Tills and seconded by Justice Stromecki appointing Jeanette Klein and Margaret Edington as Town Clerk Deputies; term expiring April 30, 1974.

five (5) ayes carried

A motion was made by Justice Tills and seconded by Justice Stromecki appointing Town Clerk Herbert Klein as Registrar of Vital Statistics; term expiring December 31, 1975.

five (5) ayes carried

A motion was made by Supervisor Sedovy and seconded by Justice Stromecki appointing Jeanette Klein as Deputy Registrar of Vital Statistics; term expiring April 30, 1974.

five (5) ayes carried

A motion was made by Justice Stromecki and seconded by Councilman Kennedy appointing Margaret Edington as Sub Registrar of Vital Statistics; term expiring April 30, 1974.

five (5) ayes carried

A motion was made by Supervisor Sedovy and seconded by Justice Tills appointing Esther Zimmerman as Deputy Tax Collector; term expiring December 31, 1975.

five (5) ayes carried

A motion was made by Justice Tills and seconded by Justice Stromecki appointing Charles Maxwell as Town Attorney; term expiring December 31, 1974.

five (5) ayes carried

A motion was made by Councilman Kennedy and seconded by Justice Stromecki appointing James Pfanner as Enforcement Officer; term expiring December 31, 1974.

five (5) ayes carried

A motion was made by Justice Tills and seconded by Justice Stromecki appointing Philip Smolinski as Recreation Director; term expiring December 31, 1974.

five (5) ayes carried

A motion was made by Supervisor Sedovy and seconded by Councilman Kennedy appointing Clive Rucker as the Sewer Operator; term expiring December 31, 1974.

five (5) ayes carried

A motion was made by Justice Stromecki and seconded by Councilman Kennedy appointing George Lake as Dog Warden and Constable; term expiring December 31, 1974.

five (5) ayes carried

A motion was made by Justice Stromecki and seconded by Justice Tills appointing Geraldine Lake as Deputy Dog Warden; term expiring December 31, 1974.

five (5) ayes carried

A motion was made by Supervisor Sedovy and seconded by Councilman Kennedy appointing James Jehle as Town Historian; term expiring December 31, 1974.

five (5) ayes carried

A motion was made by Supervisor Sedovy and seconded by Justice Stromecki appointing Glenn Zimmerman as Chairman of the Assessors; term expiring December 31, 1974.

five (5) ayes carried

A motion was made by Supervisor Sedovy and seconded by Justice Tills appointing Bernard Bailey as Civil Defense Director; term expiring December 31, 1974.

five (5) ayes carried

A motion was made by Councilman Milton Wittmeyer and seconded by Councilman Kennedy appointing the following as Fire Police; terms expiring December 31, 1974:

North Boston:	Roy Seufert Sal Aronica, Sr. Howard Caylor John Klaybor
Patchin:	Bill Janker Joe Coyle Dick Miesburger Steve Plewik Ray Schaefer Will Broconier
Boston:	Hugh Brown Glenn Trevett Clifford Johnson Joseph Lowry, Sr. Clifford Meyers Chester Rola

five (5) ayes carried

A motion was made by Supervisor Sedovy and seconded by Councilman Kennedy appointing Kenneth McHenry as Clerk of the Works for the new Town Hall; term to expire upon completion of the Town Hall.

five (5) ayes carried

A break was called and all appointed officials present were sworn in by Town Justice Leo Stromecki.

A motion was made by Justice Tills and seconded by Justice Stromecki appointing Clarence Kreitzbender as General Foreman of the Highway Department; term expiring December 31, 1974.

five (5) ayes carried

A motion was made by Justice Stromecki and seconded by Justice Tills appointing the following to the Parks and Recreation Advisory Committee; terms expiring December 31, 1974:

Mrs. Paul (Mary) Pietrzak	Mrs. Paul (Jackie) Knox
Mrs. Michael (Kay) Daley	Mrs. Sylvester (Peg) Hartman
Richard Sullivan	Robert German
Robert Weiss	Mrs. Robert (Beverly) Allen
Robert Potter	Mrs. George (Phyllis) Decker
Mrs. Richard (Pat) Kobel	Mrs. Gerald (Pat) Burger

five (5) ayes carried

A motion was made by Councilman Kennedy and seconded by Supervisor Sedovy appointing the following to the Youth Service Committee; terms expiring December 31, 1974:

Mrs. Richard (Judy) Sullivan	Directors:	Mrs. Paul (Jackie)Knox
Mr. Kenneth McHenry		Philip Murray
Mrs. Kenneth (Ann) McHenry		Robert W. Tills
Mrs. Donald (Pat) Brunner	Advisory	
Mrs. Glenn (Dorothy) Zimmerman	Directors:	Rev. Robert Pascoe
		Sup. John Sedovy

five (5) ayes carried

A motion was made by Councilman Wittmeyer and seconded by Justice Tills appointing Richard Lee and Francis Viselli as co-directors of the Drop In Center; terms expiring December 31, 1974.

five (5) ayes carried

A motion was made by Supervisor Sedovy and seconded by Councilman Kennedy appointing Highway Superintendent Luno, Justice Stromecki and Thomas Dziamski, Boston Police, to the Traffic Safety Committee; terms expiring December 31, 1974.

five (5) ayes carried

DDH529

A motion was made by Councilman Kennedy and seconded by Justice Stromecki appointing Town Clerk Herbert Klein and Councilman Wittmeyer to the Insurance Committee; terms expiring December 31, 1974.

five (5) ayes carried

A motion was made by Councilman Wittmeyer and seconded by Councilman Kennedy appointing Town Clerk Klein, Town Attorney Maxwell, Justice Stromecki, William Linkner, James Pfanner and Herbert Berlin to the Codification Committee, formerly the Zoning Committee; terms expiring December 31, 1974.

five (5) ayes carried

A motion was made by Supervisor Sedovy and seconded by Councilman Wittmeyer appointing Councilman Kennedy and Justice Tills to the Sign Committee; terms expiring December 31, 1974.

five (5) ayes carried

A motion was made by Justice Stromecki and seconded by Councilman Wittmeyer appointing Highway Superintendent Luno to the Street Light Committee; term expiring December 31, 1974.

five (5) ayes carried

A motion was made by Supervisor Sedovy and seconded by Councilman Kennedy appointing the following to the Capital Improvements Committee; terms expiring December 31, 1974:

Charles Decker	Richard Paulus
David Zimmerman	Maurice Emerling
Robert W. Tills	James Smolinski
Donald Genzel	Ronald Graf

five (5) ayes carried

The following were appointed to serve as Town Board liaisons:

Planning Board	Justice Tills
Capital Improvements Committee	Justice Tills
Youth Service Committee	Justice Tills
Emergency Squad	Councilman Kennedy
Chamber of Commerce	Councilman Kennedy
Conservation Advisory Council	Councilman Kennedy
Fire Companies	Councilman Wittmeyer
Parks & Recreation Advisory Comm.	Justice Stromecki
Traffic Safety Committee	Justice Stromecki
Codification Committee	Justice Stromecki
Insurance Committee	Councilman Wittmeyer

A letter was read from Supervisor Sedovy to the Manufacturers and Traders Trust Company Bank advising them that he felt a permanent bank should be erected in the Town of Boston as it is unfair to residents who have to park trailers in parks. He also noted that there is no running water and only one restroom. A motion was made by Justice Stromecki and seconded by Councilman Kennedy authorizing the Town Clerk to send the Supervisor's letter to Mr. Claude F. Shuchter of M & T Bank.

five (5) ayes carried

A letter was read from Mr. Ronald Michnik requesting that the M & T Bank be designated as the official depository for accounts of the Town of Boston. A motion was made by Councilman Wittmeyer and seconded by Justice Tills to designate the Boston Office of M & T Bank as the official depository for the Supervisor, Tax Collector, Town Clerk and Town Justices accounts.

five (5) ayes carried

A motion was made by Supervisor Sedovy and seconded by Justice Stromecki setting the first Wednesday of the month at 7:30 P. M. as the time for the Regular Monthly meetings of the Boston Town Board except in unusual circumstances.

five (5) ayes carried

Letters were read from the Photo News and Springville Journal requesting designation as the official newspaper for the Town of Boston. A letter was also read from the Suburban Press stating that to have a separate newspaper for the Town of Boston would not be financially practical. The letter gave several alternatives that could be used to give the Town of Boston better coverage and help to close the communication

gap that is now present. Supervisor Sedovy stated that there is a definite communication gap in Boston as the Town is in four different school districts and there is nothing to draw the Town together. He noted that most facts in Town are circulated by word of mouth and are usually inaccurate. He stated that many calls had been received after the bowling and skiing programs had started as a number of people were not aware of these programs being started. Supervisor Sedovy stated that the Town needs one newspaper so there can be reports on the Boy Scouts, Girl Scouts, recreation program in town, Emergency Squad, firemen, and to give some publicity to the Town Police, who do such a great job and receive so little credit. He noted there is a need for a newspaper for better communication in Town. Town Justice Tills stated that he felt the Suburban Press had presented the best solution by agreeing to set aside a separate section for Boston and having a reporter in Boston. He noted that he would hate to discourage participation by other newspapers in the news of Boston, but he was not opposed to trying one newspaper. He stated that if this could improve communications in Boston he was all for using the Suburban Press. Councilman Kennedy stated there was a definite lack of communication in Town and noted that there had been a discussion in regard to this in the Chamber of Commerce and it was felt that one paper widely circulated was better than three newspapers. Justice Stromecki stated that the designation of one newspaper would create an easier financial situation for residents and he was all in favor of one newspaper being designated. Councilman Wittmeyer stated he felt it was of great importance that the Town bridge the communication gap by going with one newspaper. Supervisor Sedovy stated that the designation of one newspaper would be an economy for the Town as when bids are let they are at times put in all three of the newspapers designated as official papers of the Town. Paul Ballachino stated that he felt the Town Board was not in the newspaper business and should leave the selling of newspapers to the newspapers. Supervisor Sedovy stated that the designation of three newspapers has not worked to create communication in the Town. A motion was made by Supervisor Sedovy and seconded by Justice Stromecki designating the Suburban Press as the Official Town newspaper.

five (5) ayes carried

Supervisor Sedovy stated that Workmen's Compensation Insurance has been switched from a private agent to the State Insurance Fund for Firemen and Town Officials and as this is a nonprofit organization there is a 25% reduction in premiums. He noted that through the work of the Insurance Committee the Town had just become aware of the State Insurance Fund. He stated that there was a savings of $1,000.00 on the Emergency Squad Insurance in 1973 after Town Clerk Klein had investigated and determined how to save some money. There is a reduction of $125.00 for Bonds on Town Officials as this was changed from individual coverage to Blanket coverage. Supervisor Sedovy stated that special risk compensation at a cost of $255.00 has been taken out on the Emergency Squad with Insurance Agent Wilbur Lehning for Squad members on training programs and out on ambulance calls. This will enable a member to receive $75.00 a week if they have a salaried job or not. He noted that the premiums on Policy No. 650 with Insurance Agency Al Dye has been reduced by $1,500 from last year, due to a lower risk factor. The safety record of Highway workers accounts for this. Supervisor Sedovy stated that Town Clerk Klein and the Insurance Committee are to be congratulated on the fine job they did.

INSURANCE RESOLUTION (attached)

A motion was made by Supervisor Sedovy and seconded by Councilman Kennedy designating Insurance Agent Wilbur Lehning as carrier of the following policies for the Town of Boston:

1. Bonds on Supervisor, Town Clerk, Town Justice, Tax Collector, Highway Superintendent and blanket on other Town employees.
2. Special Risk Compensation on Emergency Squad
3. Broad Form Money and Securities on Supervisor, Town Clerk, Tax Collector and Town Justices

five (5) ayes carried

A motion was made by Justice Stromecki and seconded by Councilman Wittmeyer designating Insurance Agent Al Dye as carrier of the following policies for the Town of Boston:

1. Policy 650 covers
   A. Automobile & General Liability
   B. Fire on old Town Hall
   C. Voting machines
   D. Builders Risk on Town Hall
   E. Tools in Highway Garage
2. Sewer Districts 1,2,3,4
3. Accident policy on Police
4. Fire on Emergency Squad and Police Buildings
5. Fire on Highway Garage
6. Automobile Liability on Emergency Squad

five (5) ayes carried

DDH529

A motion was made by Justice Tills and seconded by Councilman Kennedy setting salaries for 1974 as provided in the budget as follows:

ELECTED

Supervisor	$ 6,210.00
Councilman (2)	1,810.00 each
Town Justice (2)	3,865.00 each
Town Clerk	5,115.00
Highway Superintendent	10,800.00
Assessor - Chairman	2,900.00
Assessor (2)	1,930.00 each
Tax Collector	2,300.00

APPOINTED

Town Attorney	4,350.00
Supervisor's Bookkeeper	2,100.00
Court Clerk	2.63 per hour
Deputy Town Clerk - Margaret Edington	2.10 per hour
Dog Warden	1,200.00
Enforcement Officer	2,175.00
Recreation Director	2,415.00
Police Dispatchers (3)	1,200.00 each
Sewer Operator	
District 1	845.00
District 2	1,510.00
District 3	1,000.00
District 4	2,000.00
Historian	125.00
Election Inspectors	
Registration Days	18.00 per day
Chairman 1st day only	23.00
Primary Day	20.00
Chairman	25.00
Election Day	25.00
Recreation Program	
Playground Director	650.00
Arts & Crafts (1)	550.00
Swim Director (1)	600.00
Winter Sports Supervisor (1)	300.00
Playground Supervisor (2)	1,100.00 total (depends on experience)
Swim Assistants (4)	1,200.00 total (depends on experience)
Playgrounds (6)	1,500.00 total (depends on experience)
Umpires	5.00 per game
Director - Youth Employment Service	10.00 per month + 1.00 per call
Director - Boston Youth Center (2)	696.00 each
Assistant Director Boston Youth Center (1)	384.00
Highway Department	
Foreman	4.50 per hour
Motor Equipment Operator	4.10 - 4.26 per hour
Laborer	3.40 - 3.89 per hour
Clerk of the Works (new Town Hall)	2.00 per hour

five (5) ayes carried

A motion was made by Justice Tills and seconded by Councilman Kennedy setting payment of salaries on a monthly basis except Highway employees which are to be bi-weekly.

five (5) ayes carried

A motion was made by Justice Tills and seconded by Justice Stromecki authorizing the Supervisor to invest surplus monies.

five (5) ayes carried

A motion was made by Justice Stromecki and seconded by Justice Tills that the rate paid by the Town for mileage be set at $.12 per mile.

five (5) ayes carried

A motion was made by Supervisor Sedovy and seconded by Justice Tills to set the next regular Town Board meeting for February 13, 1974, at 7:30 P. M. The change is necess-

ary as some Town Officials will be in New York at the Association of Towns Seminar.

five (5) ayes carried

A motion was made by Justice Stromecki and seconded by Justice Tills to set January 21, 1974, at 6:30 P. M. for the Annual Audit meeting.

five (5) ayes carried

A motion was made by Supervisor Sedovy and seconded by Justice Tills authorizing Town Officials to attend the Association of Towns Seminar in New York City February 4, 5, and 6, 1974.(Councilman Wittmeyer, Justices Tills & Stromecki, Clerk Klein, Assessor Pfanner)

five (5) ayes carried

A motion was made by Supervisor Sedovy and seconded by Councilman Kennedy authorizing Justice Stromecki as a delegate and/Milton Wittmeyer as an alternate delegate to the Association of Towns Seminar. Councilman

five (5) ayes carried

A letter was received from County Legislator Ronald Bennett requesting the following:

1. A copy of the minutes of all meetings be forwarded to his office.
2. Advisement concerning the date, time and place of your regular board meetings with advisement of any special meetings.
3. Advisement relative to any public hearings conducted by your Board.
4. Complete list of all the names and addresses of the Municipal Officials effective January 1, 1974.

Supervisor Sedovy stated he felt that Mr. Bennett was interested in the towns he represents and that he would recommend at the next Association of Towns meeting that problems that arise in the future be discussed with Mr. Bennett. A motion was made by Supervisor Sedovy and seconded by Councilman Kennedy directing the Town Clerk to comply with Mr. Bennett's requests.

five (5) ayes carried

A letter was read from County Legislator Raymond Gallagher requesting the Town Board to take a stand on the changing of the counties fiscal year. Supervisor Sedovy stated that he would write Mr. Gallagher asking that he summarize the effects of collecting and paying of taxes if this change were made. The letter was received and filed.

A motion was made by Supervisor Sedovy and seconded by Councilman Kennedy requesting extension of time for completion of Project #72-5033 - Town Park. Supervisor Sedovy stated that this extension would enable the Town to be covered by State Aid on the seeding and landscaping of the Tennis courts and basketball court in the Spring.

five (5) ayes carried

A motion was made by Councilman Wittmeyer and seconded by Justice Stromecki granting permission to the Boston Democratic Club to hold their Annual Easter Egg Hunt at the Town Park on April 13, 1974.

five (5) ayes carried

A letter was read from Wilbur Lehning listing reasons for the delay in payment of hospital bills of Chester Rola who was injured while on a Fire Company mutual aid in Olean during the June, 1972, flood. Supervisor Sedovy stated that the first he had heard of this was at the November Town Board meeting when Cliff Johnson had brought it to the attention of the Town Board. He stated that Justice Stromecki, liaison for the fire companies, had called a meeting of Town Board members and Fire Chief's from the three (3) companies. Supervisor Sedovy stated that at this meeting many accusations had been made and he had asked that each side submit a written report to him. At this time Mr. Rola has not presented a report. A motion was made by Supervisor Sedovy and seconded by Justice Tills directing the Town Clerk to contact Mr. Rola asking him to document his complaints in this case so the Board might be able to see if a claim of negligence is warrented. If it is found this claim is valid the necessary action will be taken.

five (5) ayes carried

A letter was received from Congressman Jack Kemp in response to the Town Board's Resolution of December 5, 1973, concerning the Energy Crisis. The letter stated that the Congress has not yet succeeded in clarifying the Energy crisis and when they reconvene in January, this must get top priority. Recent statements on the energy crisis were sent with the letter and Town Clerk Klein stated that copies had been given to the Board members who requested them.

DDH529

A motion was made by Justice Tills and seconded by Councilman Kennedy accepting the State bids for the following furniture for the Town Hall:

MEETING ROOM

N.Y.S. Contract - Gen. Fire Proofing Group #21514	
100 Stacking chairs Model STX @ $20.50 ea. (Wood Grained)	$2,050.00
8 Model 1000 Dolly's @ $34.00 ea.	272.00
	$2,322.00
Less: 15% Discount	348.30
Total	$1,973.70

JUSTICE OFFICE

N.Y.S. Contract #21800	
1 Desk (Hon) Double Pedestal #7602A 76 x 38 (Walnut Top)	$ 282.25
Black Walnut Grained	25.00
1 Exec. Chair (Hon) C-Series #C4228 Black Vinyl & Nylon	132.25
	$ 439.50
Less: 20% Discount	87.90
Total	$ 351.60

ASSESSOR'S OFFICE

N.Y.S. Contract #2170 (P47307)	
1 Desk (Hon) 70 Series 60 x 30 #7412A (Walnut Top) Black	$ 228.25
1 Exec. Chair (Hon) C-Series #C4228 Black Vinyl & Nylon	132.25
	$ 360.50
Less: 20% Discount	72.10
Total	$ 288.40

PLANNING & ENG. OFFICE

N.Y.S. Contract (P45863)	
1 Table 120 x 42 #8852A - page 20 Black - Walnut top	$ 452.75
Less: 20% Discount	90.55
Total	$ 362.20

SUPERVISOR'S OFFICE

1 Desk (Hon) Double Pedestal #7602A 76 x 38 (Walnut Top)	$ 282.25
Walnut Grained	25.00
1 Table (Hon) 60 x 30 #7500M Walnut Top Black	106.50
1 Exec Chair (Hon) C-Series #C4228 Black Vinyl & Nylon	132.25
1 Two Drawer Lat. File (Hon) #612CP Black	123.50
	$ 669.50
Less: 20% Discount	133.90
Total	$ 535.60

CLERK'S OFFICE

	ea.	
2 Desk (Hon) 70 Series 60 x 30 #7401A (Walnut Top) Black	(228.25)	456.50
1 Exec. Chair (Hon) C-Series #C4228 Black Vinyl & Nylon		132.25
1 Book Shelves and case #S-42G Black		98.75
1 Sec. Desk L-Right 30x60 70 Series #7421A/#7098N (Walnut Top) Black		320.00
2 Sec. Chair A Series A-4269 Seivel @ $85.50 ea.		171.00
		$1,178.50
Less: 20% Discount		235.70
Total		$ 942.80

POLICE DEPARTMENT

1 Desk (Hon) 70 Series 60 x 30 #7401A (Walnut Top) Black	$ 228.25
1 Exec. Chair (Hon) C-Series #C4228 Black Vinyl & Nylon	132.25
1 Table 72 x 36 Walnut Top Black	139.50
	$ 500.00
Less: 20% Discount	100.00
Total	$ 400.00

FLOOR MATS

6 Plastic Clear @ $35.00 ea.	$ 210.00
Less: 20% Discount	42.00
Total	$ 168.00

TOTAL OF THE ABOVE FURNITURE $5,022.30

five (5) ayes carried

Mr. Dean Watkins asked if this had been included in the cost of the Town Hall. Supervisor Sedovy stated that an estimate of $10,000 had been made and the cost would fall below the estimate.

A motion was made by Councilman Kennedy and seconded by Councilman Wittmeyer authorizing the Town Clerk and Town Attorney to advertise for bids for a counter in the Town Clerk's Office in the Town Hall. Specifications will be approved at the January 21 special meeting and bids will be opened at the February 13 meeting.

five (5) ayes carried

A motion was made by Justice Tills and seconded by Councilman Kennedy approving a change order on the new Town Hall changing the sign from 6" to 8" for an additional $75.00. This change was recommended by the Clerk of the Works to afford better visability of the sign from the highway.

five (5) ayes carried

A motion was made by Justice Stromecki and seconded by Councilman Wittmeyer approving the following change order for the Town Hall:

Plaster Police Room No. 4 and add one slate window stool	ADD	$677.00

five (5) ayes carried

A motion was made by Justice Tills and seconded by Justice Stromecki approving the following change order for the Town Hall:

In Vault Room No. 109, add board and veneer plaster ceiling with molding at lighting fixture.	
Change plaster in Toilets 6 and 7 from cement plaster to gypsum plaster	NO CHANGE IN PRICE

five (5) ayes carried

A motion was made by Supervisor Sedovy and seconded by Justice Tills directing the Town Clerk to send notices for collection of Trailer Court fees.

five (5) ayes carried

Supervisor Sedovy stated that his monthly report would be turned in at the January 21, 1974, Annual Audit Meeting.

Supervisor Sedovy reported on the proposed County Sewer District #7 which will include parts of Boston, Eden and Hamburg. He stated that the Engineering firm of Edwards and Moncreiff had been asked to do a feasibility and cost study of doing this project. He noted that the route would follow the approximate general contours of 18 mile creek from Hamburg up through North Boston, Patchin and Boston to about the Boston Colden Road. This will service the populated areas on both sides of the creek and as population grows will serve more people. He noted the cost would run about $150 to $175 a year. Supervisor Sedovy stated that some of the Town's Sewer plants are in violation and a number of septic systems are not in conformance with the County Health Department. He noted that the cost on septic tanks would be about $185.00 per home to make them conform. Supervisor Sedovy stated that in late December new and old members of the Board met with the Erie Niagara Regional Planning Board to discuss the results of the study and he reported that he was now awaiting a letter from the Planning Board which will state the necessary steps in planning for Sewer District #7. He noted that 85% State and Federal Aid will help to pay the costs of this project. Justice Tills stated that he felt that the Supervisor should get in touch with the Erie Niagara Regional Planning Board so the Town Board will be able to pass a resolution at the January 21 meeting.

Town Clerk Klein stated that he had received the recorded deed of Kevinton Place and the Bond Check had been returned. He also noted that the Bond Check had been returned to Mr. Heinrich Moelbert as Ursula Lane deed had also been received and approved by the Town Attorney.

The Town Justices Monthly reports were received.

A motion was made by Justice Tills and seconded by Councilman Kennedy to accept the following recommendations of Highway Superintendent Luno in regard to Street light installation:

Boston Cross Road-	Pole 12	Line 1038	3350 Lumens
	Pole 7	Line 1038	3350 Lumens

DDH529

Tricia Lane -	Pole 3-3	Line 3611	3350 Lumens
	Pole 3-5	Line 3611	3350 Lumens
Thornwood -	Pole 7	Line 3067	3350 Lumens

Pinehurst - Main line runs from Brocks to Greenbriar Terrace. Contact Mr. Murray of New York State Electric and Gas to see if they would want to install a pole in this area and the costs.

Meadow Drive- All lights need replacing. Mr. Murray to be contacted for a price on the installation of new lights.

five (5) ayes carried

Town Attorney Maxwell reported that the Bond Notes on the new Town Hall were finished.

Mr. Maxwell stated that at the March meeting action will have to be taken to hire an appraiser to be used in the law suit brought by the Boston Town Apartments.

Town Attorney Maxwell stated that at the March meeting a final report will be submitted on the disposition of the old Town Hall. He also noted that he would have a letter at the next meeting on the powers and duties of the Town Engineer.

Justice Stromecki reported that a letter had been sent on the trimming of trees at Valley Circle and Heinrich. It was also noted that no call had been received in regard to this and the 30 day time limit was not up yet and that the committee would check on this area again. Justice Stromecki also noted that now that Highway Superintendent Luno is back to work they will be driving around to check on other trouble sopts.

The Erie County Department of Planning sent a letter stating there was no objections to the proposed new Sign Ordinance. This had been sent to them for their comments following the December 5, 1973 Town Board meeting. Supervisor Sedovy stated that he would be meeting with six (6) area businessmen on January 17, 1974, to discuss the sign ordinance and to attempt to find out if this would cause any hardships for businessmen. He noted that a new Public Hearing would have to be set and a date will be set at the January 21, 1974, meeting.

A motion was made by Supervisor Sedovy and seconded by Justice Stromecki authorizing Chief Constable John Hinkey to purchase a portable radio from Motorola at a cost of $725.00.

five (5) ayes carried

The Enforcement Officers Monthly report was received.

A motion was made by Supervisor Sedovy and seconded by Justice Tills appointing the following to the Conservation Advisory Council:

Hilda Karstedt	three year term	expiring 12/14/76
Robert Emerling	three year term	expiring 12/14/76
Barbara Bernhardt	one year term	expiring 12/15/74
Jack Bulera	three year term	expiring 12/14/76

five (5) ayes carried

Supervisor Sedovy requested that the Town Clerk send Reed Garver a letter, acknowledging receipt of his request to be on the Conservation Advisory Council and that he would be welcome to work in an advisory capacity.

A letter was read from the Conservation Advisory Council asking that their choice of Herbert Berlin as chairman be confirmed by the Town Board.

A motion was made by Supervisor Sedovy and seconded by Justice Stromecki authorizing the appointment of one member of the Parks and Recreation Council and payment of dues of $3.00 to the Erie County Parks and Recreation Committee.

five (5) ayes carried

A motion was made by Supervisor Sedovy and seconded by Justice Stromecki appointing William Linkner to a seven (7) year term on the Boston Planning Board; term expires February 1, 1981.

five (5) ayes carried

The Sewer Operators Monthly report was received. Mr. Rucker stated that water had not yet been hooked up at Sewer District #4. Town Clerk Klein stated that he had called

the Erie County Water Authority twice, and asked the Supervisor to try to get them to hook it up.

Highway Superintendent Luno requested that the Board call a special meeting to draw up specifications for the repair of laterals in Sewer District #2. He also noted that there was sludge in the bottom of the pipes and a chemical can be used to clean these out, but it is costly. Mr. Luno requested that Mr. Decker be involved in the meeting as he has repaired lines in the past. Supervisor Sedovy stated that a meeting will be called sometime in February with the Town Engineer, Mr. Decker, Highway Superintendent Luno and himself. Mrs. Linda Beyer asked why this was the Town's responsibility to repair these lines and it was noted that the Town is not responsible for the cost. This is a cost to the Sewer District and the Town Board is the commissioner for Sewer Districts.

A motion was made by Justice Tills and seconded by Supervisor Sedovy to adjourn the meeting at 9:35 P. M.

Herbert H. Klein

Herbert H. Klein
Town Clerk

DDH529

At a regular meeting of the Town Board of the Town of Boston, Erie County, New York, held at the Boston Fire Hall, Mill Road, Boston, New York, on the 9th day of January, 1974, at 7:30 P. M., Eastern Daylight Savings Time, there were

PRESENT:	John Sedovy	Supervisor
	Milton Wittmeyer	Councilman
	Richard Kennedy	Councilman
	Leo Stromecki	Town Justice
	Robert W. Tills	Town Justice

Councilman Wittmeyer presented the following resolution and moved its adoption:

BE IT RESOLVED that the Town Board of the Town of Boston hereby extends insurance coverage under the Workmen's Compensation Law through The State Insurance Fund to include Supervisor, Councilmen, Town Justice, Town Clerk, Highway Superintendent, Assessors, Tax Collector, Town Attorney, Enforcement Officer, Constables, Dog Warden, Recreation Director, Court Clerk, Deputy Town Clerk, Sewer Operator, Historian, Highway personnel, and any and all appointed personnel of the Town of Boston.

Seconded by Councilman Kennedy and put to a vote which resulted as follows:

Supervisor Sedovy	Voting aye
Councilman Wittmeyer	Voting aye
Councilman Kennedy	Voting aye
Justice Stromecki	Voting aye
Justice Tills	Voting aye

AYES: 5 NOES: 0 ABSENT: 0

SEAL

Herbert H. Klein

HERBERT H. KLEIN, TOWN CLERK

STATE OF NEW YORK)
COUNTY OF ERIE) ss.

I, HERBERT H. KLEIN, DO HEREBY CERTIFY that I am the duly elected and acting Town Clerk of the Town of Boston, Erie County, New York; that the foregoing is a true and exact copy of a resolution adopted at a regular meeting of the Town Board held on the 9th day of January 1974, and

I DO FURTHER CERTIFY that said meeting was regularly called and held, and a quorum was present thereat.

IN WITNESS WHEREOF I have hereunto set my hand and affixed the seal of the Town of Boston this 9th day of January, 1974.

Herbert H. Klein

HERBERT H. KLEIN, TOWN CLERK

Annual Audit and Special Meeting
January 23, 1974

Boston Fire Hall
9:00 P. M.

Those present were Councilman Milton Wittmeyer, Councilman Richard Kennedy, Justice Robert Tills, Justice Leo Stromecki, Supervisor John Sedovy, Town Attorney Charles Maxwell, Highway Superintendent Christian Luno.

A motion was made by Justice Stromecki and seconded by Councilman Kennedy to accept Supervisor Sedovy's Annual Audit Report.

five (5) ayes carried

A motion was made by Councilman Wittmeyer and seconded by Supervisor Sedovy to accept Justice Tills and Justice Stromecki's Annual Audit Report.

five (5) ayes carried

A motion was made by Justice Tills and seconded by Councilman Kennedy to accept the Town Clerk's Annual Audit Report.

five (5) ayes carried

There was a discussion in regard to setting a date for a Public Hearing on the Sign Ordinance. A decision was made to set the date at the February 13th Regular Meeting as it was felt a Public Hearing could not be held until March.

A letter from Town Attorney Maxwell and a copy of a letter to Mr. Maxwell from Mr. George Blair in regard to retaining an appraiser for the assessment law suit of The Boston Town Apartments vs the Town of Boston, was read. The letters recommended that Mr. Wolf be retained at a cost of $1,200.00. Town Attorney Maxwell stated that he had contacted many appraisers and had gotten higher prices than Mr. Wolf's. Mr. Maxwell also stated that there is now a motion pending in court that the Assessment Law Suit be dismissed on a technicality. The Judge has not made a decision on the motion as of this date. A motion was made by Councilman Wittmeyer and seconded by Councilman Kennedy to retain Mr. Wolf at a cost of $1,200.00 contingent on an unfavorable decision by the courts regarding the dismissal of the case.

five (5) ayes carried

There was a discussion in regard to the specifications for a counter in the Town Clerk's Office in the new Town Hall. Town Clerk Klein stated that there would be some changes in the specs as to the language. He noted that Mr. Burger had talked to him and stated that the Company would send information that could be used to make the wording easier for all who want to bid. A motion was made by Supervisor Sedovy and seconded by Justice Stromecki approving the specifications for a counter in the Town Clerk's Office in the new Town Hall contingent on the clarification of the language and the approval of the Town Clerk.

five (5) ayes carried

Supervisor Sedovy reported that he has received a request for a street light from Mr. Larson on Redwing Drive and asked Highway Superintendent Luno to investigate the request. Highway Superintendent Luno stated that he had talked to Mr. Murray and Mr. Murray had stated that if the Town wants street lights on Route 391 and Route 219, now is the time to decide as it will take about a year to 1½ years to have this done. It was noted that there is no pattern of street lights on Route 219 and Highway Superintendent Luno stated he would like to see all new lighting. He also stated that the next time he talked to Mr. Murray he would get a layout for Route 219.

A letter was read from Mr. and Mrs. Rollin Meahl requesting they be permitted to place a trailer on their property, as their home was damaged by fire on January 21, 1974. A motion was made by Supervisor Sedovy and seconded by Justice Stromecki granting permission to Mr. and Mrs. Rollin Meahl to place a trailer on their property on Omphalius Road for a period of six (6) months.

five (5) ayes carried

There was a discussion in regard to the seating of Town Board members at meetings in the new Town Hall. It was decided that the Supervisor would be seated on a raised platform alone. A motion was made by Justice Tills and seconded by Justice Stromecki approving a change order for a 6' x 8' x 6" platform for a cost of less than $200.00.

five (5) ayes carried

A letter was read from Harold Dodge of the Boston Conservation Council requesting permission to attend the Association of Town Seminar in New York on February 5, 1974, for a Conservation Clinic at the Town's expense. A motion was made by Supervisor Sedovy and seconded by Councilman Kennedy granting permission to Harold Dodge to attend the Association of Towns Seminar in New York on February 5, 1974 at the Town's expense. Supervisor Sedovy stated that he felt this would be a good gesture as Mr. Dodge had been invited by the State.

five (5) ayes carried

A motion was made by Justice Tills and seconded by Councilman Kennedy to adjourn at 9:47 P. M.

Herbert H. Klein

Herbert H. Klein
Town Clerk

DDH529

Regular Meeting
February 13, 1974

Boston Fire Hall
7:30 P. M.

Those present were Councilman Milton Wittmeyer, Councilman Richard Kennedy, Town Justice Leo G. Stromecki, Supervisor John Sedovy, Town Attorney Charles Maxwell and Highway Superintendent Christian Luno. Town Justice Robert W. Tills was absent.

A motion was made by Justice Stromecki and seconded by Councilman Wittmeyer that the minutes of the Regular Meeting of January 9, 1974 and the Annual Audit and Special Meeting of January 23, 1974 be accepted.

four (4)ayes carried

A motion was made by Councilman Kennedy and seconded by Justice Stromecki that the Town Clerk's Monthly Report be accepted.

four (4) ayes carried

A motion was made by Councilman Wittmeyer and seconded by Justice Stromecki that the General Fund and Special District bills in the amount of $32,205.31 be paid.

four (4) ayes carried

A motion was made by Councilman Kennedy and seconded by Councilman Wittmeyer that the Highway bills in the amount of $6,340.87 be paid.

four (4) ayes carried

A letter was read from Senator James L. Buckley acknowledging receipt of a resolution passed by the Town Board on December 5, 1973, concerning the Energy Crisis. The letter was received and filed.

A letter was read from the New York State Electric and Gas Corporation notifying the Town Board of an installation of One (1) 7000 Lumen street light on Pole 23, Line 943 on Rice Road. Letter was received and filed.

A copy of a letter from Mr. Mallette, Regional Director of the New York State Department of Transportation to Mr. Kenneth Reitmeier to the establishment of a 45 MPH speed zone on Back Creek Road was read. Supervisor Sedovy stated that the granting of this request for a lower speed zone was a result of requests by citizens on Back Creek Road. The letter was received and filed.

Applications for the renewal of licenses for Trailer Park permits were received from Boston Hill Park, Inc. and Spragues Trailer Park along with check in the amount of $300.00 for 60 spaces from Boston Hills Park, Inc. and $205.00 for 41 spaces for Spragues Trailer Park. A motion was made by Supervisor Sedovy and seconded by Councilman Kennedy to table the request of the Trailer Parks for the renewal of their licenses until after an inspection of the Parks by the Town Board and Enforcement Officer. The date of inspection is to be March 9, 1974 at 10:00 A. M.

four (4) ayes carried

Mr. Edward Dzierzanowski of the Boston Fire Company stated that the Fire Company would like to use the Town Park on either the last weekend of May or a weekend in June for a carnival. He stated that he would have a letter to the Town Board by the end of the week. Supervisor Sedovy stated that as the baseball season has started by then it could cause some problem. The Town Clerk was directed, upon receipt of a letter from the Boston Fire Company, to forward the information to the Recreation Director for his recommendation. Mr. Dzierzanowski was asked to be sure to specify the dates the Park would be needed including set up time in his letter.

An application for a building permit for an addition to a non-conforming garage was received from Mr. Lorin Smith, 8118 Feddick Road. Supervisor Sedovy stated that he would talk to Mr. Smith to determine what the addition to his garage is to be used for. A motion was made by Justice Stromecki and seconded by Councilman Wittmeyer authorizing the Town Clerk to advertise for a Public Hearing on March 6, 1974, at 8:00 P. M.

four (4) ayes carried

An application was received from Mr. LeMar Kellner, 9060 Boston State Road requesting a building permit to build an addition to his residence. This residence is non-conforming. A motion was made by Councilman Wittmeyer and seconded by Councilman Kennedy authorizing the Town Clerk to advertise for a Public Hearing on March 6, 1974, at 8:15 P. M.

four (4) ayes carried

A report was read from Town Engineer Cullen Moncreiff in regard to the drainage problem at the Colonial Drive Subdivision. Two plans were presented by Mr. Moncreiff; the first, Plan A, at a cost of $34,000 and the second, Plan B, at a cost of $49,000. These plans were drawn up after an inspection of the area had been made by Mr. Moncreiff and Highway Superintendent Luno. Supervisor Sedovy stated that Plan A would take the runoff water through pipes and Plan B would carry the water north which he felt wasn't possible. Mr. Luno was asked to check with Mr. Moncreiff to see if this was a mistake. Supervisor Sedovy stated that Plan A appeared as the best, but he felt that the Town would not be willing to take this much cost for such a small district. He stated that he would like to see the County do this, but didn't think they would. It was decided to table this until the next meeting.

A letter was read from the Boston Fire Company Executive Committee in regard to the Compensation case of Chet Rola. This letter was sent as a result of a request of Supervisor Sedovy to determine if negligence was present on the part of the Insurance Carrier in compensating Mr. Rola after his accident during a mutual aid in Olean in June of 1972. A letter was received at the last months meeting from Mr. Lehning stating the Insurance Company's side. Supervisor Sedovy stated that he would report back at the next meeting after he has had a chance to look over both letters. Mr. Rola thanked all who had shown an interest in helping settle this matter.

At 8:00 P. M. bids were opened for the furnishing and installation of counters for the Town Clerk's Office, The bids received are as follows:

W.H. OWEN, INC., 455 Third St., Niagara Falls, N.Y.

2 - #3272 SD double sliding door cupboard (adjustable shelves)
2 - #3203-2UU files containing 4 - 2 compartment drawers for 6" x 4" cards and 1 legal drawer
2 - #38301 - 8 compartment bill trays
2 - #36801 - 9 compartment coin scoops
2- #3201-GG-2TT files containing 2 box drawers (top to have lock) and 4 - 2 compartment drawers for 6" x 4" cards
2 - #3245 BFR kneespace units
2 - Fillers approx. 4" wide x 41 7/8"high

COST $2,990.00

LARSON TECHNICAL FURNITURE CORP
555 Woodstock Avenue, Tonawanda, N. Y.

One (1) complete L shaped counter, 42" high, one section being 11' Long x 30" Deep, and one section 6' Long x 30" Deep, equipped with the following components:

2 - Letter size files with (4) 2 compartment 6"x 4" card index drawers, inside dimensions 6-1/8"W x 4-15/16"H x 27-7/16"D, and one letter file drawer, with a 14-13/16"W outside dimension.

2 - Legal size files with (2) 2 compartment 6" x 4" card index drawers and two legal file drawers, with a 17-15/16"W outside dimension.

2 - Open Storage Units 34-1/4" wide with 2 adjustable shelves and sliding metal doors.

2 - Knee space openings, 21-3/16" outside dimension, with foot rest rails, mounted cash drawer with lock, 8 bill compartments and coin scoop for each drawer.

3 - Bank Risers 3" Deep as follows:
1 - 14"H x 15"W
1 - 14"H x 32"W
1 - 14"H x 22"W
Equipped with duplex electrical outlet.
Equipped with Slip on panel counter fronts.

2 - Formica Counter Tops, 1 section 11' x 30" 1 section 6' x 30"

COST $2232.00

LEGAL NOTICE

NOTICE TO BIDDERS
TOWN OF BOSTON

NOTICE IS HEREBY GIVEN that the Town Board of the Town of Boston requests sealed bids on the following:

All labor and materials for the furnishing and installation of counters for the Town Clerk's Office in the Town Hall now under construction on the Boston State Road, Boston, New York, according to the plans and specifications now on file at the office of Herbert H. Klein, Town Clerk, Back Creek Road, North Boston, New York.

Sealed bids on the above, pursuant to the specifications, are to be submitted to Herbert H. Klein, Town Clerk of the Town of Boston, Back Creek Road, North Boston, New York, during the regular business hours, not later than February 13, 1974, at 5:00 o'clock P.M., Eastern Daylight Savings Time. All bids will be publicly opened by the Town Board at the Town Hall, Boston State Road, Boston, New York, on February 13, 1974, at 8:00 o'clock P.M., Eastern Daylight Savings Time.

The Town Board hereby reserves the right to reject any and all bids and waive any informalities.

By Order of the Town Board of the Town of Boston, Erie County.
Dated: January 17, 1974
Herbert H. Klein
Town Clerk
Town of Boston

Supervisor Sedovy stated that in view of the complexity of the bids he felt the Town Clerk and Tax Collector should study them and make a recommendation. A motion was made by Supervisor Sedovy and seconded by Justice Stromecki that the bids be tabled until a Special Meeting of February 20, 1974 at 7:00 P. M. at the Planning Board Office at Emerlings at which time the recommendations of the Town Clerk and Tax Collector will be considered.

four (4) ayes carried

A letter was read from Mr. Claude F. Shuchter, President of M & T Bank, in regard to the Trailer bank in Boston. Mr. Shuchter thanked the Town for their patience and stated that he would know in about three weeks about a permanent structure. This letter was sent in reply to a letter to Mr. Shuchter from Supervisor Sedovy.

A letter was read from the New York State Department of Transportation in regard to the posting of speed limit signs on Homestead and Cloverfield. The letter requested a completion date on the posting of the signs. Highway Superintendent Luno stated that the signs will be put up as soon as they arrive. He noted that 10 signs were ordered and only five have been received.

A letter from the New York State Department of Transportation notifying a change in the striping of the lines on Route 219 south of the Abbott Road intersection was received. Supervisor Sedovy stated that this change came about as a result of a Town of Boston request to the Department of Transportation upon the request of a resident in this vicinity.

A motion was made by Councilman Wittmeyer and seconded by Supervisor Sedovy authorizing the following change order for the Town Hall:

> Raise the 20' - 0" center portion of the dais 6" in Meeting Room and Court Room 4 in the amount of three hundred dollars ($300.00).

Supervisor Sedovy stated the raised platform was for the convenience of the Judges so they don't have to look up to defendants appearing before them.

four (4) ayes carried

A motion was made by Councilman Kennedy and seconded by Justice Stromecki authorizin the following change order for the new Town Hall:

> Installing a coat of plaster behind the vinyl wainscot in Corridor 8 in the amount of three Hundred Fifty Dollars ($350.00).

Supervisor Sedovy stated that this area will be plastered as it is a heavily traveled corridor and would look much better if this was plastered rather than just block as previously planned as the remainder of the building is completely plastered.

four (4) ayes carried

A letter was read from Congressman Jack Kemp in regard to HUD participation in Water District #2. The letter stated that the community Improvement Act was stalled in Congress. This act would have to be passed in order to supply funds for Town projects. Supervisor Sedovy stated that it might be necessary tolook into the possibility of the Town doing for themselves on Water District #2 in order to get water at least in the area where it is needed the most.

A letter was read from Mrs. Ceil Novak to Mrs. Mary Ann Jehle in regard to the old Town Hall. Mrs. Novak stated that she felt a good solution to the disposition of this town landmark would be to deed it over to the Chamber of Commerce for $1.00 for an Art Center, Chamber offices, and a meeting place for community organizations. Attorney Maxwell stated that there will be one more meeting of the Committee set up to recommend to the Town a plan of disposition and he felt they would recommend putting it up for bid. He also noted that public property cannot be deeded over to a private organization for $1.00, but must be put up for bid or sale at a cost considered fair, or if sold to a private person or persons it is subject to a permissive referendum. He stated that a letter would be sent to the Town Board from the Committee by the March meeting.

A letter was read from the Erie Niagara Regional Planning Board requesting the Town of Boston to update their Master Plan. This would be necessary to make Boston eligible for Federal and State Aid for Sewer District #7. The letter also requested that a resolution be passed by the Board to state their intent to update the Master Plan. Supervisor Sedovy stated that he had talked to Mr. Raymond Griffin and he stated that Boston conforms to the eleven (11) factors in the letter.

RESOLUTION STATING INTENT RE SEWER DISTRICT #7 ATTACHED.

BOND RESOLUTION - AMBULANCE

The Supervisor's Monthly report was received.

A letter from Supervisor Sedovy to Hamburg Supervisor Fallon was read. This letter was in regard to the new Fire Alarm system. Supervisor Sedovy stated that the letter was sent on January 22 with Town Board approval, to inform Mr. Fallon that the North Boston, Patchin and Boston Fire Companies want to be included in the alarm system. Supervisor Sedovy stated that the Board felt it would not be equitable to pay into this system according to assessed valuation as the other fire companies using this service have ambulances and Boston's is not connected with the Fire Companies. He noted that he had drawn up a complex formula to set up a rate of payment according to use of the alarm system. Supervisor Sedovy stated that he had been told by Supervisor Fallon, Gerrie Coughlin and Jack Wright that Town of Boston Firemen would be eligible to take a Civil Service Test for Dispatchers, but he would like to see this in writing. A motion was made by Councilman Wittmeyer and seconded by Councilman Kennedy directing the Town Clerk to write Mr. Coughlin/asking if they agree on the way the costs will be proportioned and if Town of Boston firemen will be eligible to take the Civil Service Exam for Dispatcher.

four (4) ayes carried

Town Clerk Klein reported that the recorded deed for Ursula Lane had been received thereby finishing up the taking over of this highway.

The Town Justice's Monthly reports were received.

Highway Superintendent Luno reported that a letter had been received for a traffic meeting at 134 Eagle Street, Buffalo on February 19, 1974 at 9:30 A. M. Mr. Luno stated he felt someone should attend as within five years all traffic signs will have to be changed to conform to United States standards. A motion was made by Supervisor Sedovy and seconded by Justice Stromecki authorizing Clarence Kreitzbender to attend this meeting.

four (4) ayes carried

A letter was read from the Boston Environmental Corp urging the Town Board to act on the passage of the new Sign Ordinance. A motion was made by Councilman Kennedy and seconded by Justice Stromecki authorizing the Town Clerk to set up a Public Hearing for March 6, 1974, at 8:30 P. M. on the sign ordinance.

four (4) ayes carried

Town Clerk Klein reported that the Insurance Committee had looked into the Insurance Coverage on the voting machines and as they depreciate at a rate of 5% per year, it was felt they were over insured. A motion was made by Justice Stromecki and seconded by Councilman Kennedy to reduce the Insurance coverage on the Voting Machines from $13,000 to $6,850.00.

four (4) ayes carried

Supervisor Sedovy requested the Town Clerk to acknowledge the letter from the Boston Environmental Corp read earlier, and inform them of the date of the Public Hearing on the Sign Ordinance and to mention that the intent in meeting with the businessmen was to get an idea of the hardships this ordinance might mean to them.

A letter was read from General Codes thanking Mr. and Mrs. Klein for their co-operation in regard to the codification of Town Ordinances. The letter also requested that any new Ordinances passed by the Board be forwarded to them immediately.

Highway Superintendent Luno recommended that the following Street Lights be installed:

Greenbriar at Pinehurst	1 - 7000 Lumen	Pole 3	Line 2480		$45.00
Boston Ridge Road	1 - 7000 Lumen	Pole 95	Line 1030		45.00
Meadow Drive	6 - 3350 Lumen	Pole 2,4,6,8,10,14 -	Line 2175	@$35.00	$215.00
Redwing	1-3350 Lumen	Pole 7	Line 2767		35.00

Three 1000 Lumen lanps were removed from Meadow Drive at a credit of $90.51 @30.17 each. Mr. Luno reported that this was an annual increase of $209.49. Supervisor Sedovy stated that he would like to talk to the residents of Pinehurst again as to change in the lamp size. A motion was made by Supervisor Sedovy and seconded by Justice Stromecki that the recommendation of Highway Superintendent Luno be approved contingent on the talk with the residents of Pinehurst.

four (4) ayes carried

A letter was read from the Boston Police Department recommending that guard posts be placed on Shero Road to prevent serious accidents. Chief Constable Hinkey, Highway Superintendent Luno and Justice Stromecki will look into the situation to see if the situation can be improved.

Chief Constable John Hinkey, in a letter to the Board, recommended the purchase of 1 - HDP 10 Tripod Mounting R 16 at $300.00 and 100' of ½" TDN 6068 Foam Helix Transmission Line at $105.00 for a total cost of $405.00 from Motorola for the Transmit and Receive Antenna to be mounted on the roof of the new Town Hall. Supervisor Sedovy stated that he had talked to Mr. Wright, the contractor and Mr. McHenry, Clerk of the Works and he recommended that the Town Board approve the recommendation of Constable Hinkey. A motion was made by Supervisor Sedovy and seconded by Justice Stromecki that the recommendation of Chief Constable Hinkey be approved and that he be authorized to purchase the necessary equipment to install the antenna.

four (4) ayes carried

The Quarterly and Annual Reports for 1973 were received from the Boston Police Department and Supervisor Sedovy commended the Department on the fine job they were doing and the number of hours that are put in on a volunteer basis.

The Enforcement Officers Monthly report was received and filed.

The Sewer Operators Monthly report was received. Supervisor Sedovy stated that he would call the Town Engineer to request that plans be drawn up for a chlorine contact tank for Sewer District #2.

A letter was received from the Planning Board recommending that the Town Board include an underground wiring law in the subdivision regulations. Supervisor Sedovy stated that he did not feel this was necessary as there is a State Law which make underground wiring mandatory in subdivisions. The Town Clerk was asked to send a letter to the Planning Board stating the Boards position. There was a discussion as to putting in light standard regulation in the Subdivision regulations. Some Board members felt these standards should be standard for all subdivisions and others felt they should compliment the homes. Supervisor Sedovy stated that he would look into what is available before a decision is made.

A letter was read from the Conservation Advisory Council in regard to Junk Yards in the Town of Boston; both licensed and unlicensed. The letter also stated that the Town Board should be continuing to work for a Junk Yard free town. Supervisor Sedovy stated that letters were sent to licensed Junk Yard owners last summer. He directed the Town Attorney to review the files on licensed Junk Yards. Supervisor Sedovy also noted that the Town Enforcement Officer had worked hard to keep unlicensed Junk Yards under control. The Town Attorney was asked to send a letter to each Board Member after he had reviewed the files. This letter will be sent before the March Town Board meeting so a date can be set for a work session on Junk Yards.

A letter was received from the Boston Environmental Corp recommending the hiring of Kevin Karstedt as maintenance man for the recycling center. Supervisor Sedovy stated that he would like to have this tabled so he can check into the budget as to the amount budgeted. Town Justice Stromecki stated that he didn't realize a date of March 1 as stated in their letter, was set as the opening date of the recycling center. Highway Superintendent Luno stated that there is still a problem of snow in March and April 1st would be better. Supervisor Sedovy stated that he and Councilman Kennedy would be getting together soon to work up costs if a dumpster is to be brought in again. He also stated that he would get in touch with Hilda Karstedt to discuss the hiring of a maintenance man.

Town Clerk Klein stated he had received notice that the State Aid for the Youth Services had been approved. This was received and filed.

RESOLUTION - EAGLE SCOUTS

A motion was made by Justice Stromecki and seconded by Councilman Kennedy to adjourn at 9:30 P. M.

Herbert H. Klein

Herbert H. Klein
Town Clerk

Special Meeting
February 20, 1974

Planning Board Office
7:00 P. M.

Those present were Supervisor John Sedovy, Councilman Milton Wittmeyer, Councilman Richard Kennedy, Justice Robert Tills, and Justice Leo Stromecki. Absent were Town Attorney Charles Maxwell, and Highway Superintendent Christian Luno.

Town Clerk Klein reported that Tax Collector David Zimmerman and himself had studied the bids received and opened on February 13, 1974, for the furnishing and installation of a counter in the Town Clerk - Tax Collector's Office in the new Town Hall. Town Clerk Klein presented a detailed drawing - 74B-0219 - received from Larson Technical Furniture Corp along with a letter affirming their bid price of $2,232.00 of February 12, 1974. Town Clerk Klein reported that he and Tax Collector Zimmerman recommend awarding the contract to the low bidder, Larson Technical Furniture Corp, 555 Woodstock Avenue, Tonawanda, N. Y. for $2232.00 and that the color be black with the counter top and risers being a walnut formica. A motion was made by Councilman Kennedy and seconded by Justice Stromecki to accept the recommendation of the Town Clerk and Tax Collector and award the contract to Larson Technical Furniture Corp for $2,232.00 for the furnishing and installation of a counter in the Town Clerk's - Tax Collector's office as presented on Drawing 74B-0219.

five (5) ayes carried

A motion was made by Justice Tills and seconded by Councilman Kennedy to adjourn.

Herbert H. Klein

Herbert H. Klein
Town Clerk

BOND RESOLUTION DATED February 13, 1974

A RESOLUTION AUTHORIZING THE ISSUANCE OF $14,150 SERIAL BONDS OF THE TOWN OF BOSTON, ERIE COUNTY, NEW YORK, TO PAY A PART OF THE COST OF ONE (1) 1974 DODGE AMBULANCE.

At a regular meeting of the Town of Boston Town Board, Erie County, New York, held at the Boston Fire Hall in said Town of Boston, on the 13th day of February, 1974, at 7:30 P.M., Eastern Daylight Saving Time, there were

Present:	John Sedovy	Supervisor
	Richard Kennedy	Councilman
	Milton Wittmeyer	Councilman
	Leo G. Stromecki	Town Justice
Absent:	Robert W. Tills	Town Justice

Councilman Kennedy presented the following resolution, and moved its adoption:

BE IT RESOLVED, by the Town Board of the Town of Boston, Erie County, New York, as follows:

Section 1. The specific object or purpose of the Town of Boston, Erie County, New York, for which the serial bonds hereinafter authorized are to be issued is the purchase of a 1974 Dodge Ambulance Vehicle, being designated Model B-30, Identification No. B35BF4X039872.

Section 2. The maximum estimated cost of the aforesaid specific object or purpose is $15,069.55 and the plan for the financing thereof is as follows:

a) By the expenditure of $919.55 current funds of said Town heretofore appropriated therefor from sources other than the proceeds of borrowing; and

b) By the issuance of $14,150 serial bonds of said Town hereby authorized to be issued pursuant to the Local Finance Law, Further details concerning said bonds will be prescribed in a further resolution or resolutions of this Town Board.

Section 3. It is hereby determined that the period of probable usefulness of the aforesaid specific object or purpose is at least five years, pursuant to subdivision 27 (A) of paragraph a of Section 11.00 of the Local Finance Law, said motor vehicle being an ambulance specifically designed for the treatment, care and transportation of sick and injured persons. It is hereby further determined that the maximum maturity of the serial bonds herein authorized will not exceed five years.

Section 4. The faith and credit of said Town of Boston, Erie County, New York, are hereby irrevocably pledged to the payment of the principal of and interest on such bonds as the same respectively become due and payable. An annual appropriation shall be made in each year sufficient to pay the principal of and interest on such bonds becoming due and payable in such year. There shall annually be levied on all the taxable real property in said Town a tax sufficient to pay the principal of and interest on such bonds as the same become due and payable.

Section 5. Subject to the provisions of The Local Finance Law, the power to authorize the issuance of and to sell bond anticipation notes in anticipation of the issuance and sale of the serial bonds herein authorized, including renewals of such notes, is hereby delegated to the Supervisor, the chief fiscal officer. Such notes shall be of such terms, form and contents, and shall be sold in such manner, as may be prescribed by said Supervisor, consistent with the provisions of the Local Finance Law.

Section 6. This resolution shall take effect immediately.

The question of the adoption of the foregoing resolution was seconded by Councilman Wittmeyer, duly put to a vote on

roll call, subscribed by the members voting in the affirmance thereof, which resulted as follows:

Supervisor Sedovy	Voting aye	Signature
Councilman Kennedy	Voting aye	Signature
Councilman Wittmeyer	Voting aye	Signature
Justice Stromecki	Voting aye	Signature

AYES Four NOES None ABSENT One

Herbert H. Klein, Town Clerk
Town of Boston

BOND ANTICIPATION NOTE CERTIFICATE DATED FEBRUARY 13, 1974.

CERTIFICATE OF THE SUPERVISOR OF THE TOWN OF BOSTON, ERIE COUNTY, NEW YORK, AUTHORIZING THE ISSUANCE OF A $14,150 BOND ANTICIPATION NOTE OF SAID TOWN TO PAY A PART OF THE COST OF THE PURCHASE OF ONE (1) 1974 DODGE AMBULANCE VEHICLE BY SAID TOWN OF BOSTON.

I, the undersigned, Supervisor of the Town of Boston, Erie County, New York, DO HEREBY CERTIFY:

1. Pursuant to a bond resolution dated February 13, 1974, duly adopted by the Town Board of said Town, on said date, authorizing the issuance of $14,150 serial bonds of said Town for paying part of the cost of one 1974 Dodge Ambulance Vehicle Model B-30, which is not an assessable improvement, and delegating to me, as chief fiscal officer, the power to authorize the issuance of and to sell bond anticipation notes, including renewals thereof, in anticipation of the issuance and sale of said bonds, which power is in full force and effect and has not been modified, amended or revoked, I HEREBY AUTHORIZE the issuance of a bond anticipation note of said Town, in the principal amount of $14,150, in anticipation of the sale of said bonds. Said note shall be dated February 13, 1974, shall be in the denomination of $14,150, shall be numbered 1, shall bear interest at the rate of five and one-half per centum (5-1/2%) per annum, payable at maturity shall mature on February 13, 1975, and both principal of and interest on said note shall be payable in lawful money of the United States of America at Manufacturers & Traders Trust Company, in Buffalo, New York. Such note is not a renewal note.

2. The specific object or purpose for which said note is hereby authorized to be issued is to pay a part of the cost of the aforesaid specific object or purpose. The amount of serial bonds to be issued therefor is $14,150.

3. No bond anticipation notes are now outstanding or have heretofore been issued in anticipation of the sale of such bonds.

4. Such note shall be executed in the name of said Town of Boston, New York, by its Supervisor, sealed with its corporate seal, attested by its Town Clerk, and the same shall be in substantially the form attached hereto. Such note is hereby sold at private sale to Manufacturers & Traders Trust Company, in Buffalo, New York, at a price of not less than par and accrued interest, if any. To the best of my knowledge and belief, no officer or employee of said Town has an interest in the sale of said note prohibited by Article 18 of the General Municipal Law, as amended.

Dated: Boston, New York,
February 13, 1974

John Oledzky
Supervisor

An executed counterpart of the foregoing certificate with form of note attached was filed with the Town Board of said Town of Boston, New York, on the 14th day of February 1974.

UNITED STATES OF AMERICA

STATE OF NEW YORK

COUNTY OF ERIE
TOWN OF BOSTON

BOND ANTICIPATION NOTE, 1974

No. 1 $14,150.00

The Town of Boston, in the County of Erie, a municipality of the State of New York (herein called the "Obligor"), hereby acknowledges itself indebted and for value received promises to pay to the bearer of this note, or if it be registered, to the registered holder, the sum of FOURTEEN THOUSAND ONE HUNDRED FIFTY DOLLARS ($14,150.00) on the 13th day of February, 1975, together with interest thereon from the date hereof at the rate of five and one-half per centum (5-1/2%) per annum, payable at maturity. Both principal of and interest on this note will be paid in lawful money of the United States of America at Manufacturers & Traders Trust Company, in Buffalo, New York.

This note may be redeemed prior to maturity and registered only in accordance with the applicable provisions stated on the reverse side hereof, which are hereby made a part of this note.

This note is one of a total authorized issued of $14,150 issued pursuant to proceedings duly adopted by the Finance Board of the Obligor, on February 13, 1974, and pursuant to:

BOND ANTICIPATION NOTE CERTIFICATE DATED February 13, 1974, CERTIFICATE OF THE SUPERVISOR OF THE TOWN OF BOSTON, ERIE COUNTY, NEW YORK, AUTHORIZING THE ISSUANCE OF A $14,150 BOND ANTICIPATION NOTE OF SAID TOWN TO PAY A PART OF THE COST OF PURCHASE OF ONE (1) 1974 DODGE AMBULANCE VEHICLE, MODEL B-30, IDENTIFICATION NO. B35BF4X039872, BY THE TOWN OF BOSTON.

The faith and credit of the Obligor are hereby irrevocably pledged for the punctual payment of the principal of and interest on this note according to its terms.

It is certified and recited that all conditions, acts and things required by the Constitution and statutes of the State of New York to exist, to have happened and to have been performed precedent to and in the issuance of this note, exist, have

happened and have been performed, and that this note, together with all other indebtedness of the Obligor is within every debt and other limit prescribed by the Constitution and laws of such State.

IN WITNESS WHEREOF, the Obligor, in accordance with the proceedings authorizing this note, has caused this note to be signed and its corporate seal to be hereunto affixed and attested as appears below, and this note to be dated as of the 13th day of February, 1974.

TOWN OF BOSTON, ERIE COUNTY, NEW YORK

By John Hodney
Supervisor

ATTEST:

Herbert A Klein
Town Clerk

At a regular meeting of the Town of Boston Town Board, Erie County, New York, held at the Boston Fire Hall in said Town of Boston, on the 13th day of February, 1974, at Eastern Daylight Saving Time, there were

Present:	John Sedovy	Supervisor
	Richard Kennedy	Councilman
	Milton Wittmeyer	Councilman
	Leo G. Stromecki	Town Justice
Absent:	Robert W. Tills	Town Justice

Councilman Wittneyer presented the following resolution, and moved its adoption:

WHEREAS, there has been proposed and now under study a projected sewer district comprised of parts of the Town of Hamburg, Town of Eden, Town of Boston, and Village of Hamburg, Erie County, New York; that proposed sewer district is to be known as "Erie County Sewer District No. 7," and

WHEREAS, the Erie and Niagara Counties Regional Planning Board and the County of Erie have requested an expression of intent from the Town Boards that the various municipalities or parts thereof be included in said proposed Erie County Sewer District No. 7, and,

WHEREAS, the Town of Boston, by and through its Town Board, has evidenced an interest in becoming part of said proposed Erie County Sewer District No. 7.

NOW, THEREFORE, BE IT RESOLVED, AS FOLLOWS:

RESOLVED, that the Town of Boston, by and through its Town Board, hereby indicates its intent to be included within the area to be serviced by the proposed Erie County Sewer District No. 7, and that the said Town of Boston will cooperate and lend its assistance with respect to the various municipal agencies having jurisdiction in the study and creation of said proposed.

Erie County Sewer District No. 7, and,

WHEREAS, it is the further intent of the Town of Boston, by and through its Town Board, that it will undertake to consider to restudy, monitor, and formulate changes in its master plan and zoning ordinances in accordance and consistent with the capacity and phasing of the proposed sewer utility lines as may be included within proposed Erie County Sewer District No. 7.

The above resolution was seconded by Councilman Kennedy, put to a vote and unamiously carried.

Herbert H. Klein
Town Clerk

At a regular meeting of the Town Board of the Town of Boston, Erie County, New York, held at the Boston Fire Hall, Mill Road, Boston, New York, on the 13th day of February, 1974, at 7:30 P. M. Eastern Daylight Savings Time, there were

PRESENT:	John Sedovy	Supervisor
	Milton Wittmeyer	Councilman
	Richard Kennedy	Councilman
	Leo Stromecki	Town Justice
ABSENT:	Robert W. Tills	Town Justice

Supervisor Sedovy presented the following resolution and moved its adoption:

WHEREAS, seven boys from our community in Troop #490, on January 29, 1974, attained the rank of Eagle Scout, and

WHEREAS, these boys have spent many hours in preparation and study to attain this high honor, and

WHEREAS, this accomplishment of seven scouts at one time attaining the rank of Eagle Scout is a credit not only to the boys who attained it, but also to the leaders, parents, and other scouts of Troop #490 who assisted and encouraged them, and

WHEREAS, this accomplishment reminds us all of the importance of scouting and its contribution to the youth of our community,

NOW THEREFORE be it resolved that the Town Board of the Town of Boston congratulates

DAVID AROMOLA
MITCHEL GOKEY
RUSSELL JANIS
ROBERT REIDELL
MICHAEL RILEY
MICHAEL WHITTEMORE
KENNETH WILL

on attaining the rank of Eagle Scout with the knowledge that these boys will serve as a shining example that many other youths in our community will attempt to follow.

Seconded by Justice Stromecki and put to a vote which resulted as follows:

Supervisor Sedovy	Voting aye
Councilman Wittmeyer	Voting aye
Councilman Kennedy	Voting aye
Justice Stromecki	Voting aye

AYES: 4 NOES: 0 ABSENT: 1

SEAL

Herbert H. Klein

HERBERT H. KLEIN, TOWN CLERK

Regular Meeting
March 6, 1974

Boston Fire Hall
7:30 P. M.

Those present were Councilman Milton Wittmeyer, Councilman Richard Kennedy, Town Justice Robert Tills, Town Justice Leo Stromecki, Supervisor John Sedovy, Town Attorney Charles Maxwell and Highway Superintendent Christian Luno.

A motion was made by Justice Stromecki and seconded by Councilman Wittmeyer that the minutes of the Regular Meeting of February 13, 1974 and special meeting of February 20, 1974 be accepted.

five (5) ayes carried

A motion was made by Councilman Kennedy and seconded by Justice Tills that the Town Clerk's Monthly report be accepted.

five (5) ayes carried

A motion was made by Justice Tills and seconded by Councilman Wittmeyer that the General Fund, Special District, Capital Fund and Revenue Sharing bills in the amount of $22,499.60 be paid.

five (5) ayes carried

A motion was made by Councilman Kennedy and seconded by Justice Stromecki that the Highway bills in the amount of $2,296.77 be paid.

five (5) ayes carried

A letter was read from the Boston Emergency Squad listing their officers for 1974. The letter was received and filed.

A letter was read from the New York State Electric and Gas Corporation listing the following Street Light installations:

4-7000	Poles 430, 429, 427A-1, 425-1	Line 1859	Chestnut Ridge Road
2-7000	Poles 419A-6, 416A	Line 589	Chestnut Ridge Road
3-7000	Poles 40, 42, 49	Line 1030	Mayer Road
5-7000	Poles 9A, 15-1, 17-1, 19, 25	Line 1657	Zimmerman Road
3-7000	Poles 24, 30, 34	Line 1032	Back Creek Road

Supervisor Sedovy stated that Mr. Murray had apologized to him for this project taking six months from the time of the Town Board resolution. The reason being a backlog of work. The letter was received and filed.

A letter was read from Assemblyman Ronald Tills stating that Mr. Thomas Reynolds would be attending the Town Board meeting as his representative. Town Clerk Klein stated that Mr. Reynolds had called and stated that he was tied up in Albany and would be unable to attend, but would be at a future meeting. Mr. Sedovy stated that when he comes to a meeting the Board will discuss the possibility of getting a speed zone in the Eckhardt Road - Taylor Road area.

A letter was read from Mr. Robert Kilmer of the New York State Equalization Department with notification of the equalization rate for 1974. The letter noted that the rate had dropped from 18% to 17%. Supervisor Sedovy stated that all surrounding towns had dropped 1% or more and that in a year or so there will be a standard County Equalization rate. The letter was received and filed.

A request for a permit was received from Mr. Steven Hummel, Lot 39, Boston Hill Trailer Park, for a 4' x 8' porch enclosure on his existing trailer. There was a discussion as to the lot line and the permit application was tabled. The Town Board members will be inspecting the trailer courts on Saturday, March 9, 1974 and at that time will check the lot line.

A letter was read from Mr. Claude Shuchter, President of Manufacturers and Traders Trust Company advising the Town Board that M & T Trust Company would be moving their branch bank out of the Town of Boston. A letter was also read from the Chamber of Commerce stating that the moving of the bank would present a hardship to the Town of Boston residents and businessmen as they will have to travel 5 to 10 miles to Hamburg and 10 to 15 miles to Springville to do their banking. The Chamber President Richard Kennedy presented the Town Board with petitions signed by approximately 1,000 residents petitioning the M & T Bank to remain in Town. A resolution was presented to the Board and Town Attorney Maxwell stated that the legal terminology was taken from the Banking laws Section that pertain to the opening of a Bank as there is no provisions in the law for the closing of a Bank. Discussion continues following the Public Hearing.

A Public Hearing was held at 8:00 P. M. to consider the application of Lorin Smith, 8118 Fedick Road, for a building permit for an addition to a non-conforming building. Town Clerk Klein stated that this area is zoned for agriculture and the 20' x 30' addition will be used for the storing of a tractor and farm equipment. He read a letter from Mr. Smith's neighbor's to the north, Norbert and Raymond Mammosser and they had no objection. Justice Stromecki stated he had talked to a number of neighbors and they had no objection. A motion was made by Councilman Kennedy and seconded by Justice Tills to close the Public Hearing.

five (5) ayes carried

A motion was made by Justice Stromecki and seconded by Councilman Wittmeyer to grant a building permit to Mr. Lorin Smith, 8118 Fedick Road to build a 20' x 30' addition to a non-conforming building.

five (5) ayes carried

LEGAL NOTICE

TOWN OF BOSTON

PLEASE TAKE NOTICE that the Town Board of the Town of Boston, Erie County, New York, pursuant to Article 8, Section 5 of the Zoning Ordinance of the Town of Boston will conduct a Public Hearing on Wednesday, March 6, 1974, at 8:00 P.M. Eastern Daylight Savings Time, at the Boston Fire Hall, Mill Road, Boston, New York, relating to the application of LORIN SMITH for a building permit to construct an addition to a garage, a non-conforming building located at 8118 Feddick Road, Boston, New York.

At said time and place, any interested parties will be given an opportunity to be heard.

Dated: February 18, 1974

TOWN BOARD
TOWN OF BOSTON
Herbert H. Klein
Town Clerk

The discussion resumed on the Bank and Mrs. Shadle asked if the effort to retain M & T meant they would not have to vacate the trailer. Supervisor Sedovy stated that the letter he had sent pointed out the deficiencies of the trailer. He stated that when the trailer was put in Boston eight years ago, it was meant to be a temporary structure and that last year M & T stated that there would be a new bank in 1974. Supervisor Sedovy stated that after the letter was sent and no answer was forthcoming, he called and was told by a representative of Mr. Shuchter that no decision had been reached. Two days later he heard from them saying the bank would be closed. He noted that the Chamber has originated a petition to keep the bank and the Town Board is going to pass a resolution which will be sent to the State Senator, Assemblymen and Superintendent of Banking, asking that permission to move the bank be denied if there is power to do so. He stated that the Chamber of Commerce had sent letters to Albany. It was noted that Senator McGowan, head of the State Banking Department, would do everything possible to see that the bank stays. Supervisor Sedovy stated that the trailer would stay as long as it is needed to provide a bank for the Town of Boston. He stated that Tuesday he and Councilman Kennedy attended a meeting with Mr. Shuchter and explained to him of the untapped accounts in Boston because of no night depository or safe deposit boxes. They advised him on the work being done to get Sewers and a new Water District. Mr. Shuchter pointed out an obligation to stockholders. Supervisor Sedovy stated that Mr. Shuchter will be in Boston on Thursday to look at the Town, and at that time there is a possibility of looking for space to rent. Supervisor Sedovy stated that he had talked to Presidents of other banks and four banks have shown an interest in establishing a bank in Boston. Mrs. Karen Kline asked if another trailer would be considered. Justice Tills stated that he didn't feel that the trailer was the cause of the move. He noted that there was no communication with the Town to discuss the facilities, but that all of a sudden the bank stated they were moving out. He stated that he was not in favor of a trailer and would like to see the people on top co-operate as the managers of the M & T bank in Boston have done. Discussion to continue following Public Hearing.

Town Clerk Klein requested that the motion previously made in regard to the Lorin Smith building permit be rescinded as he had a letter from the Erie County Planning Board stating that building permits on non-conforming buildings must have their approval. A motion was made by Justice Stromecki and seconded by Councilman Wittmeyer to rescind the previous motion.

five (5) ayes carried

A motion was made by Justice Stromecki and seconded by Councilman Wittmeyer to approve a building permit for Mr. Lorin Smith, 8118 Fedick Road to build a 20' x 30' addition to a non-conforming building contingent on the approval of the County Planning Board.

five (5) ayes carried

At 8:15 P. M. a Public Hearing was held to consider the application of LeMar Kellner, 9060 Boston State Road to build a 13½' x 20' addition to a non-conforming structure. Mr. Joseph Crotty, a neighbor of Mr. Kellners, requested a copy of the Zoning Ordinance and also questioned if he would have trouble if he ever applied for a building permit due to the closness of an existing building to his lot line. A motion was made by Justice Tills and seconded by Councilman Kennedy to close the Public Hearing.

five (5) ayes carried

A motion was made by Supervisor Sedovy and seconded by Councilman Kennedy to table the permit application until after Mr. Crotty, Mr. Kellner and Enforcement Officer Pfanner check the site and come back to the Town Board with recommendations.

five (5) ayes carried

LEGAL NOTICE

TOWN OF BOSTON

PLEASE TAKE NOTICE that the Town Board of the Town of Boston, Erie County, New York, pursuant to Article 8, Section 5 of the Zoning Ordinance of the Town of Boston will conduct a Public Hearing on Wednesday, March 6, 1974, at 8:15 P.M. Eastern Daylight Savings Time, at the Boston Fire Hall, Mill Road, Boston, New York, relating to the application of LEMAR KELLMER for a building permit to construct an addition to his residence, a non-conforming building located at 9060 Boston

At 8:30 P. M. a Public Hearing was held to consider the adoption of Local Law Number 1 of 1974 "relating to the erection, construction, repair, alteration and maintenance of signs in the Town of Boston. Supervisor Sedovy stated that Justice Tills and Councilman Kennedy had worked for nearly a year to draw up the Sign Ordinance. He noted that the Committee had met with the Conservation Advisory Council and businessmen in Boston and both groups had made recommendations and gave suggestions to make the ordinance better. He commended the Committee on their work and stated that the purpose of the Ordinance was to enhance the beauty of Boston and to prevent a minority from spoiling it.

LEGAL NOTICE
TOWN OF BOSTON
PUBLIC NOTICE is hereby given that there has been presented to the Town Board of the Town of Boston, Erie County, New York, on February 20, 1974, of Local Law No. 1 of the year 1974, entitled as "A Local Law relating to the erection, construction, repair, alteration and maintenance of signs in the Town of Boston."
NOTICE IS FURTHER GIVEN that the Town Board of the Town of Boston will conduct a Public Hearing on the aforesaid proposed Local Law, at the Boston Fire Hall (interim Town Hall), Mill Road, Boston, New York on Wednesday, March 6, 1974 at 8:30 P.M. Eastern Daylight Savings Time, at which time all persons interested will be heard. Dated: February 20, 1974
TOWN BOARD
TOWN OF BOSTON
Herbert H. Klein
Town Clerk

Ronald Michnik, a representative of the Boston Businessmen's Group read the following statement: As a representative of the Boston Businessmen's Group I submit our approval of the new Sign Ordinance. We commend you on your effort on tailoring this law to the needs of the community. In addition I offer our help in any further projects that may come up.

Karen Kline a representative of the BEC read the following statement: Although the Boston Environment Corps has been anxiously awaiting the passage of a new and improved sign ordinance for the Town of Boston we are pleased that the Town has gone about the task in such a thorough manner. After reviewing the fourth draft of the sign ordinance we wish to make the following comments:

1. Re. Temporary Promotional Devices:
We are dismayed to see that banners, posters, pennants, ribbons, streamers, spinners or other similar moving, fluttering or revolving devices would be allowed for any number of 30-day periods. (Sec. 7B-1) In order to preserve the beautiful and tranquil nature of the Boston valley we feel that Boston has an opportunity now, before increased numbers of large businesses come to Boston, to ban such promotional devices. This would encourage the business community to use its initiative in finding new ways to inform the public of the business or product it wishes to promote.
We do not feel that the allowance of such devices is consistent with the intent of the legislation - to "prevent sign or advertising distractions and obstructions that may contribute to traffic accidents...and to curb the deterioration of natural beauty and community environment."

2. Re. the Number of Signs permitted on Any Single Premise:
While we feel that allowing three signs to any business is a fair number, we would like the ordinance to further specify that only one of those three signs could be a pedestal or a ground sign. In this way the user of a ground sign would waive the right to erect a pedestal sign or vice versa. (sec. 8)

3. Re: Temporary Signs:
A. In order to relieve both the Enforcement Office and many volunteer citizens of Boston we suggest that Temporary signs for special events of non-profit organizations (Sec. 7C-1) be allowed without the necessity of notifying the Enforcement Officer.
B. We would recommend, however, that agricultural businesses (Sec. 7C-3) be required to notify the Enforcement Officer as is required of those erecting constructions signs (Sec. 7-C 2)
C. Does the proposed ordinance provide for temporary signs for businesses that wish to announce themselves only on certain days or only for a brief period (exceeding 30 days) each year?
4. Regarding the Area and Height of Pedestal Signs:
We believe that the size of commercial signs should be decided upon by what is in the best interests of Boston and should not be dependent upon the size of signs large companies and sign contractors wish to erect. By allowing a pedestal sign as large as 90 square feet and as high as 30 square feet thisproposed sign ordinance is, in effect, letting large companies dictate the sign policy for Boston.
We feel that by allowing such large signs Boston is making itself victim of the kind of competition between businesses which other towns are enduring; each large business feels that it must have the largest sign allowable in order to equal or exceed the sign of a nearby business.
We feel that smaller size limits would not prohibit anyone from locating a particular business, and <u>would</u> help to "curb the deterioriation of natural beauty and community environment."
5. Re. Shopping Centers:
While the ordinance limits shopping centers to only one pedestal sign (Sec. 8C) it does not appear to make any prohibition on the use of ground signs in shopping centers. We feel that such a prohibition should be added.

6. Re. Clarification of the Intent of the Law Concerning Beacons:
We recommend the omission of the words "on or within any sign" in Sec. 5A-1 (page 3).

7. Re. Illumination of Signs After 11 P. M.
In the interest of a wise and conservative use of energy we recommend that the Town Board reinsert the section prohibiting the lighting of signs past 11 P. M. except where the business is open.
Regardless of what action County Executive Reagan takes on a similar bill now before him, we feel that such action would put the Town of Boston on record as endorsing the conservation of non-essential energy as Orchard Park has done in its recently passed Sign Ordinance.

8. Re. The Cessation of Business:
We continue to be concerned about the many signs left after a business is doncontinued. We suggest that explicit requirements be spelled out in Section 17 directing business owners to remove signs at the cessation of business.

9. Beyond the Ordinance:
Finally we would make one suggestion to businessmen who wish to go beyond the ordinance in beautifying Boston through the design of their signs: we would like to see the use of planters at the base of ground and pedestal signs throughout the Town wherever possible.

Thank you for considering our ideas and our concerns.

Mr. Angelo Donatelli, Boston Businessman stated that he felt the Sign Ordinance was for all businessmen in Town and will not hurt anyone, and should be adopted.

Councilman Kennedy asked that the following minor changes be made:

Page 3	Sect. 5-A-1	omit the words on or within any sign
Page 6	Sect. 7-B-1	omit the word identical
Page 6	Sect.7- C-1	omit the words on approval of the enforcement officer
Page 8	Sect.8- B	omit the word maintained and put in its place permitted
Page 11	Sec. 11-C	make to read Temporary political signs, banners, business promotional devices or other signs of similar nature $10.00
Page 11	Sect. 11D	make to read Temporary announcement signs for special events temporary agricultural signs and activities of non-profit institutions or organizations

Supervisor Sedovy stated that he agreed with Mr. Donatelli and changes now could cause counter changes and would go on indefinitely.
Councilman Wittmeyer asked Mr. Emerling if he was in agreement with Mr. Michnik. Mr. Emerling stated that he felt it was a good Sign Ordinance.
Justice Stromecki stated that he had talked to many people and under certain circumstances that are unforseen there is the Zoning Board of Appeals. He stated that the Ordinance was not to drive out business or lose friends. He stated that he had much disfavor with the original Ordinance, but felt that the present one was good. He noted that provisions had been made for the small out of the way businesses. He felt that the provision for roof signs and projecting signs should not create a hardship as they may be gone in 8 years, and that the Ordinance should be adopted.
Councilman Wittmeyer stated that he disagreed with the roof sign provision and noted that at some business places they would be unable to have a sign as their signs have to be above the roof line as the roofsare flat. He asked this provision be eliminated.

Councilman Kennedy thanked the businessmen and Environmental Corp for their co-operation. He noted that there will be people not in favor of certain sections, but it is impossible to please everyone without presenting a watered down law.

Supervisor Sedovy stated that provisions are made to appeal a non-conforming sign to the Zoning Board of Appeals and he felt they would consider an appeal.

Ronald Michnik stated that the Businessmen's group has a member who is an attorney and he stated that the ordinance has flexibility where in some other sign ordinances there is no flexibility.

Councilman Wittmeyer stated that he would like to see a couple of items come out. He felt that existing signs should be acceptable.

Justice Tills stated that there had been good output from the BEC and businessmen. He stated that in 8 years the signs could already be gone and that the ordinance isn't to cause hardship or to be viewed as overly drastic or harmful. He noted that this ordinance is for the benefit of the community. He stated that when the first proposed Ordinance was drafted the laws were from other ordinances, but with the help of the BEC and businessmen a workable Sign Ordinance was drawn up and he felt it should be passed.

Mr. Edward Dzierzanowski stated that he had signs that would not comply.

Councilman Kennedy stated that non-conforming signs can stay up for eight (8) years and he felt that in that period of time another sign could be erected without hardship.

Mrs. Bernie Hauth asked if there wasn't a provision to amend a law. Justice Tills stated that action can be taken by the Town Board to amend a local law and if they feel it is necessary in the future to change a provision he felt they would do so.

Mr. Walter Szymanski asked that a vote be taken of the public present to see how they feel. Supervisor Sedovy stated that the Ordinance has been reviewed by the BEC and businessmen and good output had come from this. He stated that it is a good Sign Ordinance and it would do no good to take a straw vote. He noted that even after passage of the Ordinance changes can be made should problems arise.

A motion was made by Justice Tills and seconded by Councilman Kennedy to close the Public Hearing.

five (5) ayes carried

A motion was made by Councilman Kennedy and seconded by Justice Tills that Local Law No. 1 of the year 1974, entitles as "A Local Law relating to the erection, construction, repair, alteration and maintenance of signs in the Town of Boston" be adopted. It was put to a vote which resulted as follows:

Councilman Wittmeyer	Voting Nay
Councilman Kennedy	Voting Aye
Justice Tills	Voting Aye
Justice Stromecki	Voting Aye
Supervisor Sedovy	Voting Aye

four (4) ayes one (1) Nay carried

It was noted by Town Attorney Maxwell that certified copies of the Ordinance will have to be forwarded to the Secretary of State within five (5) days.

The discussion again returned to the Bank and Joan Pfanner asked if it was true that the Bank had made money in Boston. Councilman Kennedy stated that it had. Mrs. Pfanner asked if it was felt that the "Action Reporter" would be of any assistance. Supervisor Sedovy stated that the Town could gain nothing by making a public smear and could lose the confidence of other banks that might consider coming to Boston.

BANK RESOLUTION ATTACHED

Ron Michnik, Boston M & T Manager, stated that from what he gathered the letter sent by the Town Board was not the straw that broke the camel's back, but that the decision had been made some months prior. Mrs. Jackie Knox asked why such short notice and Supervisor Sedovy replied he did not know and also stated that no written notice had been given.

A resolution passed by the Erie County Legislature in regard to moratoriums on gas stations was read. The resolution advised Town Board's to act with discretion. Supervisor Sedovy directed the Town Clerk to write the County Legislature and thank them for their concern, but advise them that the Boston Town Board always uses discretion on all applications.

Petitions were received signed by residents of the Creekside Subdivision in regard to Gas Street Lights. Supervisor Sedovy explained that gas lights were installed 15 years ago as a promotional scheme by Iroquois Gas. The gas lights were installed free and yearly costs were the same as Street lighting. In 1970, the contract between the Subdivision and Iroquois Gas expired and the Board had been sucessful in stalling a renewal for 3 years. Supervisor Sedovy stated that due to the energy crisis, they are cracking down and it is now necessary to either negotiate a new contract at a high cost or have the lights shut off. It was noted that if the people want gas they cannot be in Light District #1 and the residents had stated they did not want wooden poles. Supervisor Sedovy stated that in order for them to secede from Light District #1 51% of the residents in Light District #1 would have to sign a petition. It was noted by him that if they secede it will not affect the cost paid by other residents of Light District #1. Mrs. Linda Beyer asked who was in Light District #1 and Supervisor Sedovy stated that Route 219 and all streets leading to Route 219 and even if Creekside secedes they will still pay for intersection lights and lights on Route 219. Town Attorney Maxwell stated that they will have to get petitions signed by 51% of District residents. Also a legal description of the Light District will be necessary and then it will be necessary to prepare a new one. Then the petitions are filed with the Town Board for them to act upon the request for secession. Town Attorney Maxwell stated there was possibly another way, but he was not certain and would not make a firm committment on it. This would entail abolishing Light District #1 completly and reestablish with 2 districts #1 Townwide and #2 Creekside only. He noted that this could also make it subject to a referendum and if defeated, all lights on streets would be turned

off in Boston. He noted this method was only speculation and the other way would probably be the best. Mr. Daley of Creekside stated that he ad converted his gas lamp to electric for a cost of $21.00. He noted that all labor was done by himself. The Town Clerk was directed to write the Assessors for names of property owners in Light District #1 and when these are made available to him a meeting will be set up with Creekside Subdivision residents to get started. Mr. Daley stated he would be willing to help pass petitions. Town Attorney Maxwell will draw up the petitions. Joan Pfanner asked if this would raise taxes with two districts. Supervisor Sedovy stated that it would still stay at 90¢ per thousand. Town Clerk Klein stated that at the present all taxes collected on Light District #1 tax in the Subdivision are turned over to Iroquois Gas for payment of the gas lights.

Fire

A letter was read from Mr. John Wright, Erie County/Safety Commissioner, in answer to a letter in regard to the Fire Alarm System from the Boston Town Board. The letter stated that the cost formula drawn up by Supervisor Sedovy was very well prepared, but he could not comment on if it would be accepted. He stated that he was sure it would receive due consideration from the Town of Hamburg. He also noted that Town of Boston residents would be notified when the test for dispatcher has been set. Supervisor Sedovy stated that he had talked to Dick Smith who worked on the setting up of the Fire Alarm System. He also stated that a meeting of Supervisors in the Towns affected by the system will be set up to study the costs.

A motion was made by Justice Tills and seconded by Councilman Kennedy to remove the name of Will Broconier as Fire Police in the Patchin Fire Company. This was in response to a letter from Patchin Fire Chief Richard Hayden.

five (5) ayes carried

A letter was read from the Amvets Post #219 stating that they would not need the Town Park for their carnival as they had received the permission of Loblaws, Inc. to use their property in North Boston.

A letter was read from the Boston Fire Company stating that they will be holding their carnival on June 14, 15, and 16 and would like to use the Town Park. Supervisor Sedovy stated that a letter had been sent to the Recreation Director requesting that they let the Town Board know if the baseball schedule can be worked around the carnival. There has been no reply to this letter as the schedule for baseball has not been set up. Justice Tills stated that he felt that the Fire Company would like an answer now as they will need to get rides and set up other activities. A motion was made by Justice Tills and seconded by Justice Stromecki approving the request of the Boston Fire Company to use the Town Park on June 14, 15 and 16, 1974 for their carnival contingent on approval of the Supervisor after he has checked with the Recreation Department and upon receipt of a Certificate of Insurance.

five (5) ayes carried

Justice Stromecki suggested that the Fire Company check the Town Park to see if they think there is enough room to hold a carnival.

A letter was read from the Boston Chamber of Commerce asking that the Town pass a resolution to request the Post Office Department to establish a North Boston address for the residents in the northern end of Boston as they are now being served by three routes out of Hamburg. Councilman Kennedy stated that he had met with the Postal Authorities. He noted that a North Boston Address would also help in dispatching fire equipment and would also help to put an end to the delay in mail when it is sent to North Boston and then has to be returned to Hamburg. Supervisor Sedovy stated that there should only be one or two addresses for the whole town. He noted that copies of the resolution would be sent to Congressman Kemp and Dulski and if a large group were to send letters it would be effective. Councilman Kennedy stated that he would see if someone in the Chamber would be willing to coordinate a letter writing and petition campaign.

RESOLUTION POST OFFICE

A motion was made by Justice Stromecki and seconded by Councilman Wittmeyer to order the following furniture for the Town Hall from W. H. Owens Equipment, Inc. :

1 Council Table	#8840A	72 x 36		$177.00
			Less 20%	35.40
			Total	$141.60
4 drawer lateral file	#614CP			$222.25
			Less 20%	44.65
			Total	$178.60

five (5) ayes carried

Mr. Maurice Emerling was thanked by Supervisor Sedovy for letting the Assessors and Planning Board use his old building. He stated that it was of a great help to the

Town and after April 1 meetings would be held in the new Town Hall.

A letter was read from the BEC in regard to legislation pending in Erie County that would require all soft drink and beer bottles to be returnable. Supervisor Sedovy asked Mrs. Carolyn Shadle if the effect this would have on the businessman had been considered and if it would mean that more storage area would have to be built to accommodate all of the extra bottles. She stated that a study has been made and there would be some inconvenience to the stores, but the impact in benefits would be great as to providing jobs and a savings of from $500,000 to $1,000,000 in tax payers money which is now spent to clean up nonreturnable bottles and cans. She noted there would also be a savings to the consumer as a can of pop is 4.7¢ more than a returnable bottle of pop. She also noted that out of state bottlers, who at the present time are undercutting local bottlers, would not be able to do this if the law was passed. Justice Tills stated that he would like to see this matter tabled so he could have more time to study it. He also asked if this letter was sent from the BEC or Conservation Advisory Corp. Mrs. Shadle stated it was from the BEC and they had not gone through the Conservation Advisory Corp as there had not been time. A motion was made by Supervisor Sedovy and seconded by Justice Tills to table the request of the BEC to endorse the County Legislature's law to only allow returnable pop and beer bottles in Erie County and to refer it to the Conservation Advisory Corp for their recommendation.

five (5) ayes carried

Supervisor Sedovy stated that he would have his monthly financial report at the next meeting.

The Town Justice's Monthly Reports were received.

Highway Superintendent Luno asked the Town Board members to sign the agreement between the Highway Superintendent and the Town Board to spend Item #1 money.

Highway Superintendent Luno reported on the Colonial Drive Subdivision. He stated that it would be cheaper to create a drainage district and take the water from Back Creek Road to the creek. This would mean going through peoples property. He noted that the reason the plan that was submitted by Town Engineer Moncreiff last month, had the water running north, due to the fact that the plans called for the culvert pipe to be down 20'. He stated this was also the reason for the high cost. Supervisor Sedovy stated he would like to check into the setting up of a drainage district.

Justice Stromecki stated that the trees at Heinrich and Valley Circle Lane had been trimmed and were in accord with the Clear Site Ordinance. He also stated that he and Highway Superintendent Luno had looked into putting more guard rails on Shero Road and as soon as the Highway Department had time this would be done.

Since the Sign Committee had completed their work with the adoption of a new Sign Ordinance, Supervisor Sedovy dissolved the committee and thanked them for the fine work they had done in writing the new law.

Justice Stromecki stated that he had received many complaints on the former Klein Equipment Garage which has now been turned into a flea market. He noted that it looks to be a health hazard and feels that it should be looked into. Town Attorney Maxwell stated that with the mattresses around the place it could turn into a rats nest. Justice Tills stated that the Enforcement Officer should contact the Health Department to look into the matter. Supervisor Sedovy stated that the past practice had been to notify the Health Department by mail. Councilman Kennedy stated he felt it would be more expedient to contact them directly. Supervisor Sedovy directed the Enforcement Officer to contact the Erie County Health Department in regard to this problem.

The Enforcement Officers monthly report was received.

The Sewer Operators monthly report was received.

A motion was made by Justice Tills and seconded by Councilman Kennedy directing the Town Clerk to write a letter to the Hamburg School Board requesting a meeting between the School Board and the Boston Town Board to discuss the appointment of a school Tax Collector for the Town of Boston before this appointment is made.

five (5) ayes carried

Supervisor Sedovy thanked the Boston Fire Company for letting the Town Board conduct their meetings in the Fire Hall this last year. He noted that this would be the last meeting here and he also thanked Cliff Johnson for setting up and getting things ready for the meetings. Justice Stromecki thanked them for the reasonable fee of $20.00 for each meeting that had been charged.

A motion was made by Justice Tills and seconded by Justice Stromecki to adjourn at 10:45 P. M.

Herbert H. Klein

Herbert H. Klein
Town Clerk

At a regular meeting of the Town Board of the Town of Boston, Erie County, New York, held at the Boston Fire Hall, Mill Road, Boston, New York, on the 6th day of March 1974, at 7:30 P.M., Daylight Saving Time, there were

PRESENT:	John Sedovy	Supervisor
	Milton Wittmeyer	Councilman
	Richard Kennedy	Councilman
	Leo Stromecki	Town Justice
	Robert Tills	Town Justice

Justice Stromecki presented the following resolution and moved its adoption:

WHEREAS, the Town Board of the Town of Boston has been advised that on or about March 21, 1974 the branch bank of the Manufacturers & Traders Trust Co. bank now located in the Town of Boston will be closed, and

WHEREAS, said branch office has been in operation for approximately 7 years, has approximately 2,000 individual accounts and is the only bank located within the Town of Boston, and

WHEREAS, should said branch bank office be closed, the nearest available Manufacturers & Traders Trust Co. bank would be located approximately 9 miles from the Town of Boston,

WHEREAS, the Town Board of the Town of Boston has, this date, received approximately 1,000 signators to a petition in opposition to the closing of said bank as not being in the public convenience and advantage of the citizens of the Town of Boston.

NOW, THEREFORE, BE IT RESOLVED, that the Town Board of the Town of Boston, Erie County, New York, accept said petitions filed by the citizens of the Town of Boston in opposition to the closing of the Town of Boston branch bank of the Manufacturers & Traders Trust Co., and that said petitions together with a copy of this resolution be forwarded to the Superintendent of Banks, State of New York, Albany, New York, signifying the opposition of the Town

of Boston and its citizens to the closing of said branch bank on or about March 21, 1974 as not being in the best interests of the citizens of the Town of Boston and their public convenience and advantage for the reasons set forth herein.

Seconded by Councilman Kennedy and put to a vote which resulted as follows:

Supervisor Sedovy	Voting aye
Councilman Wittmeyer	Voting aye
Councilman Kennedy	Voting aye
Justice Stromecki	Voting aye
Justice Tills	Voting aye

AYES: 5 NOES 0 ABSENT 0

Herbert H. Klein
Town Clerk, Town of Boston

SEAL

At a regular meeting of the Town Board of the Town of Boston, Erie County, New York, held at the Boston Fire Hall, Mill Road, Boston, New York, on the 6th day of March 1974, at 7:30 P.M., Daylight Saving Time, there were

PRESENT:	John Sedovy	Supervisor
	Milton Wittmeyer	Councilman
	Richard Kennedy	Councilman
	Leo Stromecki	Town Justice
	Robert Tills	Town Justice

Supervisor Sedovy presented the following resolution and moved its adoption:

WHEREAS, a written communication has been received by the Town Board of the Town of Boston, Erie County, New York, from the Town of Boston Chamber of Commerce, pointing out that the mail service within in the Town of Boston is made from six existing mail routes; to wit: Boston, North Boston, Hamburg, Orchard Park, Colden and Eden, and,

WHEREAS, the existing condition of mail service to said six existing mail routes not only results in a complete loss of geographical identity but results in confusion with respect to the dispatching of fire fighting equipment and other emergency vehicles, in addition to the needless delay in forwarding parcels of mail to and through the Hamburg Post Office, and,

WHEREAS, there exist three separate mail routes, originating at the Hamburg Post Office to serve the bulk of the population located in the North Boston area of the Town of Boston, and,

WHEREAS, the best interests of the citizens of the Town of Boston residing in the North Boston area could best be served by transferring three of the existing mail routes now serviced by the Hamburg office to the North Boston Post Office facilities.

NOW, THEREFORE, BE IT RESOLVED, that the Town Board of the Town of Boston, Erie County, New York, by reason of the premises

above stated, hereby requests that the postal authorities initiate a study to facilitate a reorganization of postal mail routes within the Town of Boston, wherein the existing postal mail routes to the North Boston area be diverted from the Hamburg office and transferred to the existing North Boston postal facilities now located on Route 219, North Boston, New York, and

BE IT FURTHER RESOLVED, that a copy of this resolution be forwarded to the appropriate postal authorities to study an action, and copies thereof be further forwarded to appropriate members of Congress and other public officials who may have jurisdiction thereof.

Seconded by Justice Tills and put to a vote which resulted as follows:

Supervisor Sedovy	Voting aye
Councilman Wittmeyer	Voting aye
Councilman Kennedy	Voting aye
Justice Stromecki	Voting aye
Justice Tills	Voting aye

AYES: 5 NOES 0 ABSENT 0

Herbert H. Klein
Town Clerk, Town of Boston

Regular Meeting
April 10, 1974

Boston Town Hall
7:30 P. M.

Those present were Councilman Milton Wittmeyer, Councilman Richard Kennedy, Town Justice Robert Tills, Town Justice Leo Stromecki, Supervisor John Sedovy, Town Attorney Charles Maxwell and Highway Superintendent Christian Luno.

Supervisor Sedovy welcomed Girl Scout Cadet Troop #157 to the Town Board meeting in the new Town Hall and stated they were working toward a Government Merit Badge.

Supervisor Sedovy stated that this first meeting in the new Town Hall marks a new landmark in Town Government and gives the Town a different image. He noted that the official dedication would be in early June. Supervisor Sedovy thanked the Capital Improvements Committee who had conceived the new Town Hall, the Town Board who appropriated the funds, Mr. Baldwin the architect, the contractors who erected a building that is nice to look at, Mr. Kenneth McHenry, Clerk of the Works who looked out for the Town's interests, the Federal Government for Revenue Sharing and the people of the Town of Boston for their interest and support and for helping to pay for it.

Supervisor Sedovy proclaimed that the first meeting in the new Town Hall be dedicated to the memory of former Supervisor John Jablonski who had passed away. He stated that Mr. Jablonski had served as Supervisor in the Town of Boston for a number of years and had made a contribution to the Town and its people, and would be remembered by a great number of friends. A moment of silence in memory of Mr. Jablonski was observed.

A motion was made by Councilman Wittmeyer and seconded by Justice Stromecki that the minutes of the regular meeting of March 6, 1974 be accepted.

five (5) ayes carried

A motion was made by Councilman Kennedy and seconded by Justice Stromecki that the General Fund, Special District and Capital Fund bills in the amount of $52,462.77 be paid.

five (5) ayes carried

A motion was made by Justice Tills and seconded by Councilman Kennedy that the Highway bills in the amount of $6,193.21 be paid.

five (5) ayes carried

A letter was read from the Niagara Frontier Transit System, Inc. advising the Town of Boston that as of April 1, 1974, Niagara Frontier Transit System has been acquired by the Niagara Frontier Metro System. The letter was received and filed.

A letter was read from the residents of Tricia Lane expressing their gratitude to the Town Board for the Street Lights installed on their street. Supervisor Sedovy stated the kind letter was appreciated, but the Board was only doing their job. The letter was received and filed.

A letter was read from Mr. Steven Rice of the New York State Banking Association acknowledging receipt of a letter of March 8, 1974, in regard to the closing of the M & T Bank. A copy of a letter sent to M & T Bank from Legislator Ronald Bennett was also read. Mr. Bennett stated in his letter that it was discerning to see the arbitrary removal of a branch bank that has been in a community serving the people for seven years. Supervisor Sedovy stated that it was satisfying to receive a letter from Legislator Bennett and also to receive support from Senator McGowan and Assemblyman Ronald Tills. He noted that the whole situation is the Banking Laws look out for the Banks not the citizens. The letters were received and filed.

A copy of a letter from County Legislator Ronald Bennett to Congressman Jack Kemp in regard to Postal Service in North Boston was read. Mr. Bennett stated that he felt the plan to get a uniform Postal address had merit and he urged the support of Congressman Kemp. A letter was read from Congressman Dulski stating that in 1970 the Postal Service was no longer under Congressional Control and he had forwarded the Town's letter of March 8, 1974, to Congressman Kemp. Councilman Kennedy stated that a meeting was being set up with the Postal Authorities. He noted that a letter from the Chamber of Commerce to the residents of North Boston with a Hamburg mailing address had been sent out indicating that a survey might be held.

Mr. Thomas Reynolds a representative of Assemblyman Ronald Tills was present and stated that the reason for a representative was to see if Mr. Till's office could be of help to Towns. He noted that Mr. Tills is in Albany from Sunday night to Thursday which eliminates the possibility of him attending Town Board meetings personally. Mr. Reynolds apologized for missing the March meeting, but explained that a problem had come up in

TOWN OF BOSTON - BOSTON, NEW YORK

LOCAL LAW NUMBER 1 OF 1974

ADOPTED MARCH 6, 1974

SECTION	TITLE	PAGE
1	Legislative Intent	1
2	Short Title	1
3	Definitions	1
4	Exception	3
5	Regulations Pertaining to all Signs in any Zoning District	3
6	Signs Permitted in all Districts	5
7	Temporary and Special Purpose Signs	6
8	Regulation Pertaining to Signs in Business, Resident Restricted Business, Commercial and Industrial	8
9	Regulations Pertaining to Setback of Signs	10
10	Permits and Application Procedures	10
11	Fees	11
12	Issuance of Permit	12
13	Revocation of Permit	13
14	Unsafe and Unlawful Signs	13
15	Non-Conforming Signs	14
16	Variances or Exceptions by the Zoning Board of Appeals	15
17	Review and Appeal	16
18	Violation and Penalties	16
19	Validity	16
20	Application of Law	17
21	Effective Date	17

LOCAL LAW TO REGULATE SIGNS

A LOCAL LAW relating to the erection, construction, repair, alteration and maintenance of signs in the TOWN OF BOSTON.

SECTION 1. Legislative Intent. The purpose of this Local Law is to promote and protect the public health, welfare and safety by regulating existing and proposed outdoor advertising, outdoor advertising signs and outdoor signs of all types. It is intended to protect property values, create a more attractive economic and business climate, enhance and protect the physical appearance of the community, perserve the scenic and natural beauty of designated areas and provide a more enjoyable and pleasing community. It is further intended hereby to prevent sign or advertising distractions and obstructions that may contribute to traffic accidents, reduce hazards that may be caused by signs overhanging or projecting over public rights of way, provide more open space, and curb the deterioration of natural beauty and community environment.

SECTION 2. Short Title. This local law shall hereafter be known as the "Sign Law".

SECTION 3. Definitions. As used in the law unless otherwise expressly stated:

A. The term "sign" shall mean any material, structure or device, or part thereof, composed of lettered or pictorial matter, or upon which lettered or pictorial matter is placed when used or located out of doors or outside or on the exterior of any building, including window display area, for display of an advertisement, announcement, notice, directional matter, or name, and includes sign frames, billboards, painted wall signs, hanging signs, pennants, fluttering devices, projecting signs or ground signs, and shall also include any announcement, declaration, demonstration, display, illustration or insignia used to advertise or promote the interests of any person or business when the same is placed in view of the general public. The term "sign" does not include the flag, pennant or insignia of any nation, group of nations, state or town.

B. The term "erect" shall mean to build, construct, alter the size or shape of, attach, hang, place, suspend, or affix any sign.

C. The term "front" or "face" of a building shall mean the outer surface of a building, abutting or fronting upon any private or public street or highway.

D. The term "illuminated sign" shall mean any sign illuminated by electricity, gas or other artifical light, including reflective or phosphorescent light.

E. The term "lighting device" shall mean any light, string of lights, or group of lights located or arranged so as to cast illumination on a sign.

F. The term "projecting sign" shall mean any sign which projects from the exterior of any building.

G. The term "ground sign" shall mean a sign not attached to any building or structure and whose lowest portion shall not be more than three (3) feet from grade to the bottom of the sign and supported by framework resting on the ground of whatever material constructed. Ground signs shall not exceed a maximum height of seven (7) feet above ground level. Where ground signs are located inside a planter the height shall be measured from the top of the planting enclosure, but shall not exceed nine (9) feet from ground level.

H. The term "pedestal sign" shall mean a single or double pedestal sign not attached to any building or structure with a clear area of at least ten (10) feet in height from the ground to the bottom of the sign except for the pedestals or pedestal of which neither shall exceed nine (9) inches in horizontal dimension. Pedestal signs shall not exceed a maximum of eighteen (18) feet from the ground excepting that the sign height may be increased one (1) foot for every additional five (5) feet of the sign area, but not to exceed in any event a total height of thirty (30) feet. No part of a pedestal sign shall project over public property.

I. The term "person" shall mean any person, firm, partnership, association, corporation, company, institution or organization of any kind.

J. The term "enforcement officer" shall mean that person appointed by the Town Board of the Town of Boston and charged with the duty to inspect buildings or to enforce zoning and other regulations relating to buildings and property, or to the governing body of the municipal corporation.

K. The term "area of sign" shall mean that area as determined by circumscribing the exterior limits of the mass of each display erected on one (1) sign structure. The structure supporting the sign is not included in determining the area of the sign unless the structure is designed in a way to form an integral background for the display. Only one (1) face of a double-face sign is included as area of such sign.

L. The term "shopping center" shall mean two (2) or more stores or businesses now existing or hereafter erected and attached or immediately adjacent to each other and located in a structure or on premises operated as a single unit, with or without off street parking.

SECTION 4. Exception. For the purposes of this Local Law the term "sign" does not inlcude signs erected and maintained pursuant to and in discharge of any governmental function, or required by any law, ordinance or governmental regulation.

SECTION 5. Regulations Pertaining to all Signs in any Zoning District.

A. Regulations governing illumination of signs.

1. Any illuminated sign or lighting device shall employ only lights emitting a light of constant intensity, and no sign shall be illuminated by or contain flashing, intermittent, rotating, or moving light or lights. Beacon lights and strobe lights shall not be permitted except as herein provided in Section 7B.

2. An illuminated sign or lighting device shall not be placed so as to permit the beams and illumination therefrom to be directed or beamed upon a public street, highway, sidewalk or adjacent premises so as to cause glare or reflection that may constitute a traffic hazard or nuisance.

3. Molded plastic or similar pre-cast signs which are illuminated from within shall not exceed in light intensity the lumens cast by a series of high output tubes with a ballast rating of 800m.a. and located within the sign a minimum of twelve (12) inches apart, and may be the same length as the interior of the sign.

4. All signs containing electrical wiring shall be subject to the provisions of the National Electric Code and the New York Board of Fire Underwriters and the electrical components used shall bear the label of an approved testing agency.

B. No signs shall be placed on the roof of any building.

C. No portable or temporary sign shall be placed on the front or face of a building or on any premises, except as provided in Section 6 herein.

D. No sign or part thereof shall contain or consist of banners, posters, pennants, ribbons, streamers, spinners, or other similar moving, fluttering or revolving devices except as herein provided in Section 7B. The said devices, as well as strings of lights, shall not be used for the purposes of advertising or attracting attention when not part of a sign.

E. In the construction or composition of a sign as designated in this local law, not more than twenty five (25) percent of the permitted surface area shall be used to promote a particular product or commodity which is not the primary function or principal product sold or distributed on the premises.

F. No signs shall be permitted in any district which advertise commodities or services other than those available for sale, hire, or use on the premises, including billboards or other ground signs.

G. This Local Law shall in no event be construed or employed in any manner to prohibit the decoration of the premises during religious, patriotic or holiday seasons.

SECTION 6. Signs Permitted in all Districts.

A. The following signs are permitted (in any use district) without a permit:

1. One (1) sign advertising the sale, lease or rental of the premises upon which the sign is located, which sign shall not exceed four (4) square feet in area.

2. One (1) professional name plate for each occupant that shall not exceed two (2) square feet in area.

3. Signs denoting the name and address of the occupants of the premises, which signs shall not exceed two (2) square feet in area.

4. Signs on vehicles of any kind, provided the sign is painted or attached directly to the body of the original vehicle.

5. Integral signs denoting the names of buildings, dates of erection, monumental citations, commemorative tablets and the like, when carved into stone, concrete, wood, or similar material, or if made of bronze, aluminum or other permanent type construction, and made an integral part of the structure.

B. The following signs are permitted (in any use district), but require a permit as provided therein:

1. Signs or bulletin boards customarily incident to places of worship, schools, libraries, museums, social clubs or societies, which signs or bulletin boards shall not exceed twenty (20) square feet in area of such institutions. Such signs may be double faced and may be lighted only by a shielded light source and shall not be of a type prohibited by Section 5A.

2. Any sign advertising a real estate development or subdivision permitted in a district zoned residential by any zoning regulation shall not exceed twenty four (24) square feet in area excepting that the sign area may be further increased at a rate of one (1) square foot for each additional foot of setback from the front property line, but not to exceed in any event a total of thirty two (32) square feet in area and shall advertise only the name of the owner, the name of the development, telephone numbers and/or the activity conducted on the premises where each sign is located provided:

a. No more than two (2) signs shall be allowed for each such subdivision or real estate development conducted on the premises which signs shall not be illuminated and in all respects conform to the provisions of this local law respecting establishments in business districts.

SECTION 7. Temporary and Special Purpose Signs.

A. Temporary or permanent signs resting on or attached to vehicles are prohibited except as provided in Section 6A-4 and shall not be used to circumvent the provisions of this law.

B. The following temporary signs are permitted (in any use district), but require a permit as provided therein:

1. All signs of temporary nature such as political posters, banners, promotional devices and other signs of a similar nature may be granted a temporary permit for a period not to exceed thirty (30) days, provided that such signs are not attached to fences, trees, utility poles or the like and further provided that such signs are not placed in a position that will obstruct or impair vision or traffic or in any manner create a hazard or disturbance to the health and welfare of the general public. A fee of ten dollars ($10.00) shall be paid upon the issuance of a permit for such sign or group of signs. Upon termination of the campaign for which said signs, posters, banners or promotional devices were erected, the same shall be immediately removed from said property.

C. The following temporary signs are permitted (in any use district) without a permit:

1. Temporary announcement signs for special events and activities of non-profit institutions or organizations shall be permitted, provided that such signs shall be removed within one (1) week after such event or activity, and further provided that they shall not be displayed for a total time period of more than four (4) weeks.

2. Construction signs displaying the names of the architect, engineer, principal contractor, and other participants engaged in the work of constructing a building or structure, as well as a sign announcing the purpose of the building or structure for which a building permit has been issued and has not expired, are permitted on approval of the Enforcement Officer subject to the following conditions:

a. Single, Multi-Listing Sign -- A single sign not exceeding thirty-two (32) square feet in area covering all of the participants named above may be erected and maintained for the period beginning with the excavation and ending with the completion of the construction of any building.

b. Special Purpose Building Announcement Sign -- A single sign announcing the purpose of a building or structure may be erected and amintained for a period not to exceed one (1) year. Such sign shall: (a) not exceed twenty-five (25 square feet in area: (b) not be more than seven (7) feet in height: and (c) be mounted on post supports.

3. Agricultural signs for customary agriculture operations selling farm produce, a majority of which is grown on the premises, not to exceed an area of fifteen (15) square feet, and shall not include any illumination and shall be promptly removed by the property owner when the circumstances leading to their erection no longer apply.

SECTION 8. Regulation Pertaining to Signs in Business, Resident Restricted Business, Commercial, and Industrial. In districts zoned (for example, business, commercial, resident restricted business, industrial, mixed, or any other comparable classification) by any zoning regulation, no signs shall be erected or maintained except as follows and no more than three (3) signs shall be permitted on any single premises.

A. Wall Identification Signs - A wall identification sign shall be permitted provided that such wall sign shall be attached to the face of the building or applied thereto and shall have an aggreate area not in excess of ten percent (10%) of the area of the building wall to which such sign is affixed including the area occupied by doors and windows.

B. Ground Signs - A ground sign shall be permitted inside the property lines which does not exceed twenty four (24) square feet in area.

C. Pedestal Signs - A single or a double pedestal sign shall be permitted where the building is set-back from the street right-of-way a distance of fifty (50) feet or more provided either sign does not exceed thirty (30) square feet in area excepting that the sign area may be further increased at a rate of one (1) square foot for every three (3) lineal feet of business frontage or one (1) square foot for each additional foot of setback from the front property line, but not to exceed in any event a total area of ninety (90) square feet in area. Only one single or one double pedestal sign shall be permitted in each shopping center, subject to all other restrictions relating to single or double pedestal signs.

D. Projecting Signs - A projecting sign shall not exceed twenty (20) feet in area and shall not project above the roof line.

E. Gasoline Service Station Signs - No signs shall be permitted on gasoline service station premises, except as hereinafter provided:

1. Pump area: portable signs may be located in the pump area, not to exceed more than one (1) foot on either side of the row of pumps or two (2) feet from the last pump on each end of the pump row. No signs shall be permitted to extend more than four (4) feet above the base of the pumps and shall not exceed ten (10) square feet in area. No more than two (2) portable signs shall be allowed on the premises.

2. One pedestal sign in a gasoline service station area not to exceed fifty (50) square feet in area regardless of setback or lineal frontage of the premises.

3. One wall identification sign not to be more than eight percent (8%) of the total area of the building face in square feet of the building in which such business establishment is located except that an additional two percent (2%) shall be allowed where the building faces on an additional public street or public parking area. In such case, the total sign area shall not exceed ten percent (10%) of the sum of the applicable building faces in square feet.

F. Entrance, Exit and other Control Signs - Entrance, Exit identification and other traffic control signs are to be approved by the Town Board as to location and size.

SECTION 9. Regulations Pertaining to Setback of Signs.

A. Residential and Agricultural Districts shall have a minimum setback of five (5) feet from the front property line and fifteen (15) feet from all other property lines.

B. Business, Resident Restricted Business, Commercial or Industrial Districts shall have a minimum setback of five (5) feet from the front property line. The setback on all other property lines shall be determined by the following regulations:

1. On signs having an area of twenty (20) square feet or less of one surface, the setback shall be at least five (5) feet.

2. Signs which exceed twenty (20) square feet in area of one surface shall not be placed any closer than twenty (20) feet from any property line other than the front property line.

3. Where a business or residential restricted business abuts a residential area, no sign shall be located less than fifteen (15) feet from the side lot line of the property in the business or resident restricted business district abutting the residential district.

SECTION 10. Permits and Application Procedures.

A. After the effective date of this Local Law and except as otherwise herein provided, no person shall erect any sign as defined herein without first obtaining a permit from the Town Clerk.

B. Application for the permit shall be made in writing, in duplicate, upon forms prescribed and provided by the Town Clerk, to the Town Clerk and shall contain the following information:

1. Name, address and telephone number of applicant.

2. Location of building, structure, or land to which or upon which the sign is to be erected.

3. A detailed drawing or blueprint showing a description of the construction details of the sign and showing the lettering and/or pictorial matter composing the sign; position of lighting or other extraneous devices; a location plan

SECTION 12. Issuance of Permit. It shall be the duty of the Town Clerk upon the filing of an application for a permit to erect a sign, to examine such plans, specifications and other data submitted to him with the application, and, if necessary to contact the enforcement officer to inspect the building or premises upon which it is proposed to erect the sign or other advertising structure. If it shall appear that the proposed sign is in compliance with all requirements of this local law and other laws and ordinances of the Town of Boston, the Town Clerk shall then, within fifteen (15) days, issue a permit for the erection of the proposed sign. If the sign authorized under any such permit has not been completed within twelve (12) months from the date of the issuance of such permit, the permit shall become null and void, but may be renewed, within thirty (30) days from the expiration thereof, for good cause shown upon payment of an additional fee of ten ($10.00) dollars. Where work for which a permit is required by this law is started or proceeded with prior to obtaining a permit therefor, the fee specified in Section 11 will be doubled, but the payment of such double fee shall not relieve any person or persons from fully complying with the requirements of this law, in the execution of the work nor from the penalties prescribed in this law. Every sign shall bear the permit number imprinted on a sticker issued by the Town Clerk, prominently and permanently affixed on the face thereof in the lower right hand corner. Failure to so affix the permit number shall constitute cause for revocation of the permit by the enforcement officer in addition to any other penalties or remedies provided in this Local Law.

SECTION 13. Revocation of Permit. No sign, whether new or existing, shall hereafter be erected or changed as to size or location except in conformity with the provisions of this Local Law. However, notwithstanding any provisions contained herein, the sign must be kept clean, neatly painted and free from all hazards, such as but not limited to, faulty wiring, loose fastenings, and must be maintained at all time in such safe condition so as not to be detremental to the public health or safety,

In the event of a violation of any of the foregoing provisions the enforcement officer shall give written or personal notice, specifying the violation, to the owner of the sign and the owner of the land on which the sign is erected, sent to the addresses stated in the application for the sign permit, to conform or remove such sign. The sign thereupon be conformed by the owner of the sign and the owner of the land within thirty (30) days from the date of said notice. In the event such sign shall not be so conformed within thrity (30) days, the enforcement officer shall thereupon revoke the permit, and such sign shall be removed by the named owner of the sign (and/or) the named owner of the land.

SECTION 14. Unsafe and Unlawful Signs.

A. If the enforcement officershall find that any sign regulated by this local ordinance is unsafe or insecure, or is a menace to the public, he shall give written notice to the named owner of the sign and the named owner of the land upon which the sign is erected, who shall remove or repair the said sign within five (5) days from the date of said notice. If the said sign is not removed or repaired, the enforcement officer shall revoke the permit issued for such sign, as herein provided, and may remove or repair said sign and shall assess all costs and expenses incurred in said repair against the land or building on which such sign was located. The enforcement officer may cause any sign which is a source of immediate peril to persons or property to be removed summarily and without notice.

SECTION 16. Variances or Exceptions by the Zoning Board of Appeals.

A. The Zoning Board of Appeals, subject to such conditions as it may deem necessary in the public interest and after public notice and hearing, may vary or modify the application of the Sign Law as follows:

1. When circumstances peculiar to a particular property differentiate it substantially from adjoining properties to permit variations in the strict application of this local law, provided any sign or signs so permitted shall not exceed in the aggregate the area requirements permitted herein.

2. Approve the issue of a special permit or permits for the erection of not to exceed two additional signs provided:

a. Each such sign shall be on a wall of the principal building facing upon a public or private off-street parking area.

b. Each such sign shall be a replica of the sign facing on the principal street and shall be not more than sixty (60%) percent of the size of such principal sign.

c. If two such additional signs are permitted under special permits, issued either simultaneously or at different times, such additional replica signs shall be identical in size and working as in paragraph two (2) above.

B. The foregoing variance powers shall not be deemed to limit the general variance powers of the Zoning Board of Appeals allowed or provided for in the Town Law in the State of New York and the zoning ordinance of the Town of Boston and shall be deemed in addition thereto.

PICTORIAL EXAMPLES OF PEDESTAL SIGNS

Pedestal Signs

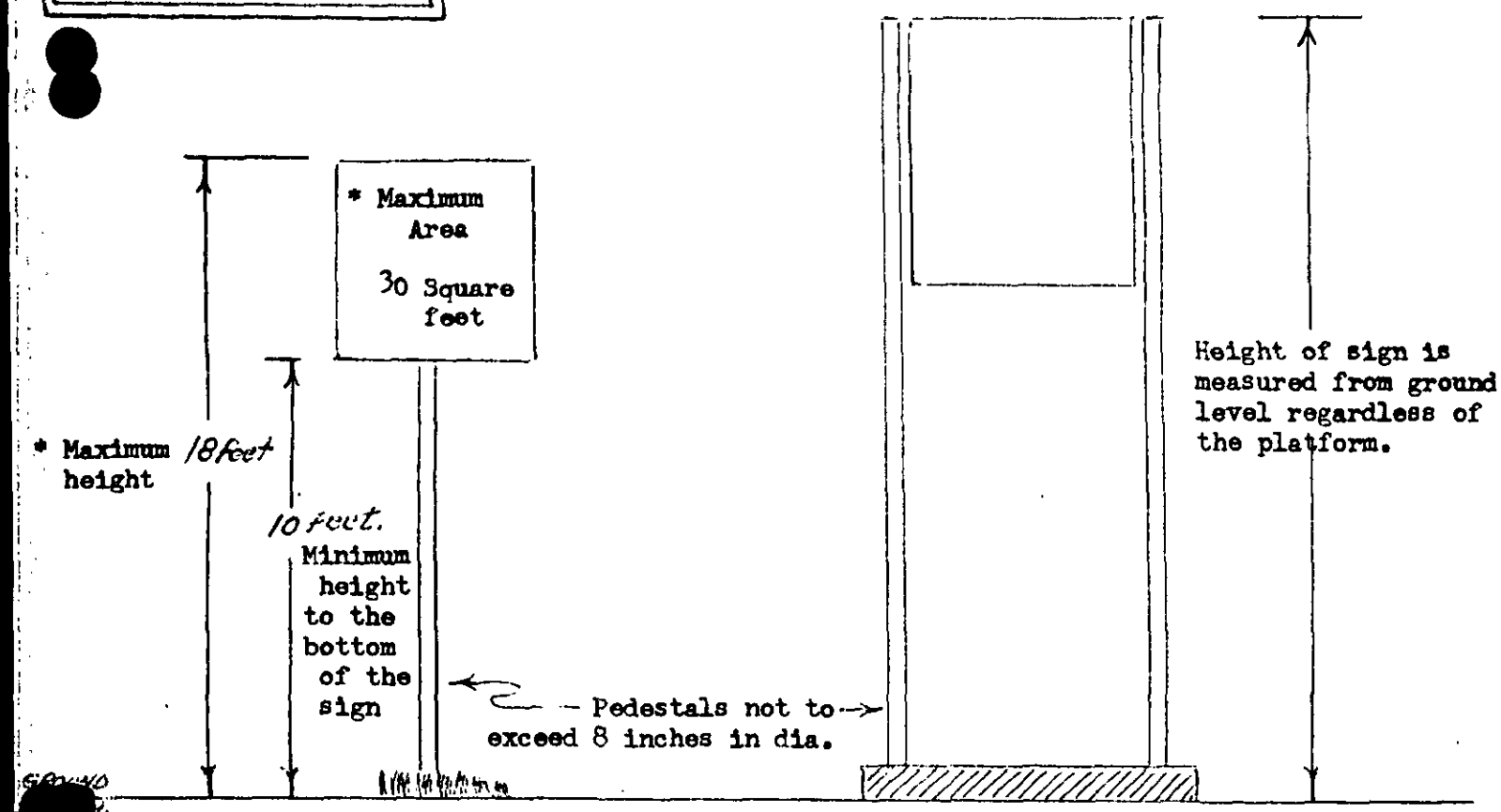

SINGLE PEDESTAL

DOUBLE PEDESTAL

* EXCEPTIONS

Area of a sign may be increased from thirty (30) square feet up to maximum area of ninety (90) square feet depending on the sign setback and/or the lineal measurement of the business frontage. The height of the sign may also be increased according to the area of the sign.

EXAMPLE.....	Business frontage	Maximum Sign Area	Maximum Height
	0 - 90 Lin. Ft.	30 sq. ft.	18 feet
	120 Lineal Ft.	40 sq. ft.	20 feet
	150 Lineal Ft.	50 sq. ft.	22 feet
	180 Lineal Ft.	60 sq. ft.	24 feet
	210 Lineal Ft.	70 sq. ft.	26 feet
	240 Lineal Ft.	80 sq. ft.	28 feet
	270 Lineal Ft.	90 sq. ft.	30 feet

regard to the 219 Task Force and stated that there will be a three month period before a contract is signed between the Task Force and the Consultants. He also noted that the B & O Railroad and Erie and Lackawanna Railroad discontinuation had come up. Supervisor Sedovy stated that the help being received on the Expressway was appreciated and also that the other work done in the past was appreciated. He asked Mr. Tills assistance in getting a speed zone set up on Taylor, Eckhardt and Heinrich Road stating that the state had made a study, but did not feel a speed zone was justified. Mr. Sedovy noted that the roads are good and cars do speed in this area and would like the State to take another look. Justice Stromecki noted that State owned property in the Mayer-Zimmerman Road area is of concern to the Town and noted this has been brought to the States attention. Mr. Reynolds stated that Assemblyman Till's sixth Annual Seminar will be held in Albany on April 28, 29 and 30th. He noted this Seminar is to meet specific needs of Town Officials and they looked forward to seeing all who would be able to attend. Mr. Reynolds also noted that Assemblyman Tills has an assembly office at 100 Main Street, Hamburg which is manned by a Secretary in the mornings and equipped with a tape machine for the rest of the time. Supervisor Sedovy stated that he appreciated Mr. Reynolds coming and taking the problems back to Albany.

Mr. Myron Pufpaff of Wohlhueter Road stated that Mr. Philip Bennett of Wohlhueter Road is planning to lease a piece of his land to a concern that plans to construct a Computer Data Transmission tower which emits mirco waves. He stated that this is a residential area and the construction of this tower would depreciate his property. He also noted that Mr. Kenneth Frantz who lives across the street is not in favor of this and Mr. Pufpaff asked that the Town get involved to prevent this construction. Town Attorney Maxwell noted that it might be possible that there are powers of eminent domain here which would mean the Town would not have a say in the matter. Mr. Pufpaff noted the name of the concern planning to build the Tower was Southern Pacific Utilities. Mr. Maxwell stated that if this is under the FCC then it would be beyond the Towns power. Mr. Pufpaff stated he had heard that they were applying for a license from the FCC. Town Clerk Klein stated that the concern building a tower would have to make application to the Town. Town Attorney Maxwell stated that a special permit would be needed especially to erect in a residential area. Town Clerk Klein read Article 9 of the Building Regulations for clarification as to the erection of towers. Supervisor Sedovy stated that the Company would have to come before the Town Board to request a permit; a public hearing would have to be held following a study by the Planning Board. Town Attorney Maxwell stated that a letter could be sent to Congressman Kemp requesting information on this Company and if they will be requesting a permit. Supervisor Sedovy asked that this not be done, but wait until a request is made for a permit before going any further. Supervisor Sedovy requested the Building Inspector to make periodic inspections on this property to be sure that no construction has been started without a permit.

Mr. Lee Webber who stated he was a dump truck owner and operator in the Town of Boston asked how many bids were let for dirt hauling when the new Town Hall was being built. Supervisor Sedovy stated this was taken care of by the Highway Superintendent and asked Mr. Webber to direct his questions to Mr. Luno. Highway Superintendent Luno stated the dirt fill hauled for the Town Hall was done by the Highway Department. Mr. Webber then asked about the hauling of stone for the parking lot. Highway Superintendent Luno stated that it is not necessary to let bids as not enough money is involved. He noted that he had tried to contact Mr. Webber one day to get a price on dirt hauling. He had been unable to reach him so called Mr. Howard Wittmeyer for a price. Mr. Luno stated he again called Mr. Webber and did reach him, but was quoted a fantastic price. Later Mr. Webber called back with a price the same as Mr. Wittmeyers. Mr. Webber stated that he was a taxpayer in the Town and the work was going to a non-taxpayer. Highway Superintendent Luno stated that Mr. Wittmeyer is a taxpayer in Boston. Mr. Webber then asked about hauling salt for the Town of Boston and Highway Superintendent Luno stated that salt is delivered at a cost of $.60 per ton. Mr. Webber asked if Mr. Luno or the Town Board determines who does trucking for the Town and at what price. Supervisor Sedovy stated the Board reviews the bills, but take the judgement of Mr. Luno on these matters. Mr. Webber stated that Mr. Ray Webber, Mr. John Webber, Mr. David Wappman and himself all who were present, were all taxpayers and residents of the Town of Boston and felt they should have the chance on hauling before a non-resident. Mr. Webber noted that in 1970, 1971 and 1972 hauling of salt was done by Mr. Wittmeyer and he had called and met Mr. Wittmeyers price. Mr. Luno stated that Mr. Webber had done some hauling, but the other gentlemen named had never asked for any work and if they were interested to leave their names at his office and he would call them when he needed some hauling done. Mr. Luno noted that he does not have to get a bid if the work is less than $1,500 and he can't spend all day calling for haulers.

Mr. LeMar Kellner presented a survey of his property to the Boston Town Board as requested in a letter of March 11, 1974. The papers are in regard to Mr. Kellners request to build an addition to a non-conforming residence at 9060 Boston State Road. A public hearing was held in regard to this at the March 6 meeting and was tabled at that time. After a lengthy discussion between Mr. Kellner, Mr. Crotty, a neighbor, and the Town Board along with Mr. Pfanner the Enforcement Officer, a motion was made by Justice Tills and seconded by Justice Stromecki to table this application until the May 1, 1974, meeting so Mr. Kellner and Mr. Crotty, can meet with Mr. Pfanner the Building Inspector as a disinterested

party, to iron out their differences.

five (5) ayes carried

A motion was made by Councilman Wittmeyer and seconded by Councilman Kennedy approving a building permit for Mr. Steven Hummel to erect a 4' x 8' porch enclosure to his Mobile Home in the Boston Hill Mobile Park.

five (5) ayes carried

Trailer Permits for the Sprague Trailer Court and Boston Hills Mobile Park were discussed. Supervisor Sedovy noted that Sprague's Trailer Park had sent a check in the wrong amount as the original application was approved for 40 lots and the check is for 41 lots. Mr. Coy James stated that a cottage in Spragues is actually a trailer as it is on wheels Mr. Pfanner stated that it has a foundation and was converted from a module home to a cottage. Supervisor Sedovy requested Mr. Pfanner to double check the number of lots and rented homes in both trailer parks and report back to the Board. A motion was made by Justice Tills and seconded by Councilman Kennedy granting the 1974 Trailer Park permit to Sprague Trailer Park for 40 lots upon receipt of a check for $200.00 and to table the permit to the Boston Hills Trailer Park until the original agreement has been checked to see how many lots are allowed.

five (5) ayes carried

A letter was read from the Committee studying the disposition of the old Town Hall which listed the following recommendations: Set up a Public Hearing for discussion; not spend any money to repair the building; hold a public sale and sell the building "as is" to the highest bidder with request that purchaser consider the substantial preservation of the existing architectural form of the building; and act expeditiously. A motion was made by Justice Tills and seconded by Councilman Kennedy authorizing the Supervisor to obtain an appraiser to determine the value of the building.

five (5) ayes carried

A letter was read from Mr. Gerald Coughlin, County of Erie, Department of Personnel stating that the position of Dispatcher for the new fire alarm system would be under Civil Service and that firemen of the participating Towns would be eligible. He noted that no date has been set for the exam. A letter was read from Hamburg Supervisor Fallon acknowledging receipt of the cost formula drawn up by Boston Supervisor Sedovy. He noted that the formula will be studied and a decision will be made at a later date. He stated that the exam for dispatcher will take place in February of 1975. A letter was also read from Patrick R. Pujolas in regard to the Fire Alarm System, which included a request for comments from the Fire Companies. Supervisor Sedovy requested that a copy of the letter be sent to the Fire Chiefs and that Councilman Wittmeyer meet with the Fire Chiefs of the three companies to review this request from Mr. Pujolas.

Letters were read from Joe Ball Sanitation and Community Disposal with the following quote of prices on a Townwide yearly trashpickup:

JOE BALL -	1 Townwide pickup per year	$2,200.00
	2 Townwide pickups per year	3,400.00
	3 Townwide pickups per year	5,400.00
	1 - 30 cu. yd roll-off container	$ 75.00 per empty providing it is emptied 3 time monthly. If not emptied a minimum of three times $30.00 rental a month will be charged.

COMMUNITY DISPOSAL - $50.00 per load based on a 23 yard packer truck. Items to be limited to a maximum of 80 pounds.

$25.00 per week for a 40 yard open top container and a $60.00 charge each time the container has to be dumped.

Supervisor Sedovy stated that what Joe Ball Sanitation and Community Disposal wanted for a dumpster and Town wide pickup of trash cost too much so he had requested they come back with a better price. He noted that Community quoted a cost of $1.69 per cubic yard for one week out of the month with a rental fee on the dumpster of $15.00 if not more than 39 weeks. Joe Ball's cost was $2.00 per cubic yard for all month and he felt that all month would be best as people would become confused and would possibly just dump on the ground and cause a real mess. A motion was made by Councilman Wittmeyer and seconded by Councilman Kennedy to accept the price of $60.00 a month from Joe Ball for a 30 cubic yard dumpster to be placed in the rear of the Highway Buildings as soon as possible and to be discontinued November 31, 1974.

five (5) ayes carried

The following Insurance Recommendations were received from the Travelers Insurance Company:

1. Applicants past driving record is not checked at the time of employment. To reduce the chances of hiring an individual who may be a careless driver, as could be reflected in his past driving record, a review of an applicants Motor Vehicle record should be completed as part of the hiring procedure.

2. We were informed that pre-employment physical examinations were not required. At this time to determine if the individual is physically qualified to operate the Town equipment a pre-employment physical exam be done by a Doctor of your choice should be mandatory for any new employee.

3. To provide a degree of protection in event of a fire two 10 pound A. B. C. all purpose fire extinguishers in the Town Hall at present under construction.

4. In the interest of public safety warning signs should be posted on those sections of Shero Road and Liebler Road that have been designated as hazardous to snowmobile operation.

Supervisor Sedovy stated that #3 had been taken care of and Highway Superintendent Luno stated that he would contact Mr. Al Dye and would also abide by the recommendations set down.

A letter was read from Mr. Welker, Superintendent of the Hamburg School District stating that a meeting should be set up with the Boston Town Board to discuss the Collection of Taxes and also the proposed 7th and 8th grade center in Boston. Supervisor Sedovy stated that a meeting has been set for Wednesday, April 24, 1974 at 7:30 P. M. at the Town Hall.

A motion was made by Justice Tills and seconded by Councilman Kennedy designating Marine Midland - Western as the official depository of the Town of Boston accounts.

five (5) ayes carried

A motion was made by Justice Tills and seconded by Councilman Kennedy to amend the above motion to read all Town of Boston accounts except the Tax Collectors Account; retroactive April 1, 1974. The Town Clerk was requested to put on the July agenda the transfer of the Tax Collector's Account.

five (5) ayes carried

A letter was read from the New York State Executive Department, Office of Aging stating that the application for State Aid for the Senior Citizens Program had been approved for January 1, 1973 to December 31, 1973 in the amount of $148.50. The letter was received and filed.

A letter was read from the Baha'i Group requesting permission to use the Town Hall for a meeting on April 28, 1974. The letter also stated that the Baha'i group would be willing to purchase annuals for the TownHall and plant and care for them. Supervisor Sedovy stated that the building would not be used on that date and he felt that although this should not set a precedent, that if the Town Hall is not in use groups should be able to use it. A motion was made by Justice Tills and seconded by Councilman Kennedy granting permission to the Baha'i group to hold their meeting at the Town Hall on April 28, 1974. Supervisor Sedovy and Town Clerk Klein will meet to draw up rules and regulations to be followed when using the Town Hall.

five (5) ayes carried

A letter was read from the New York State Department of Environmental Conservation stating that approval had been granted for State Aid for Sewer District #1 in the amount of $871.54; Sewer District #2 in the amount of $1,719.60; and Sewer District #3 $417.68. The letter was received and filed.

A motion was made by Councilman Kennedy and seconded by Councilman Wittmeyer approving the following change order for the Town Hall:

Zerox outlet - Town Clerk's Office $25.00

five (5) ayes carried

A motion was made by Councilman Wittmeyer and seconded by Councilman Kennedy appointing Jeanette Klein and Margaret Edington as Deputy Town Clerks from May 1, 1974 to May 31, 1974 and Joyce Carr from May 1, 1974 to December 31, 1974. The salary to be $2.10 per hour for Margaret Edington and $2.63 hourly for Joyce Carr. Jeanette Klein to receive no salary.

five (5) ayes carried

A motion was made by Justice Tills and seconded by Justice Stromecki appointing Joyce Carr as Court Clerk from May 1, 1974 to December 31, 1974 at an hourly salary of $2.63.

five (5) ayes carried

A motion was made by Justice Tills and seconded by Justice Stromecki appointing Jeanette Klein as Deputy Registar of Vital Statistics from May 1, 1974 to May 31, 1974.

five (5) ayes carried

A motion was made by Supervisor Sedovy and seconded by Councilman Kennedy appointing Doris Follman as Custodian for the Town Hall at a salary of $2.30 per hour.

five (5) ayes carried

A motion was made by Supervisor Sedovy and seconded by Councilman Kennedy appointing Joyce Carr as Registar of Vital Statistics from June 1, 1974 to December 31, 1974.

five (5) ayes carried

A Franchise Agreement for Cable TV was received from Alfred E. Anscombe. Mr. Coy James stated that there are two different Cable TV companies interested in buying out his franchise and as he doesn't have the money to continue operation he will negotiate with them. He also stated that any money received from this sale would be divided among the churches in Boston. Supervisor Sedovy stated that Cable TV is in limbo at the present and the Town of Boston has a Citizens Committee headed by Joseph Terrizzi studying Cable TV. Town Attorney Maxwell stated that at one time Mr. James had a franchise for Cable TV, but this franchise was revoked. He also stated that before a Town can get Cable TV a Public Hearing must be held and advertised in the Wall Street Journal and various trade papers as it is now under the control of the State of New York. He also noted that the Franchise Agreement sent by Mr. Anscombe was only a preliminary application, and did not include a list of the financial assets. A motion was made by Justice Tills and seconded by Councilman Kennedy to table this matter until a report is received from the Citizens Committee and to forward the Franchise Agreement to Joseph Terrizzi.

five (5) ayes carried

A letter was read from Assemblyman Ronald Tills inviting Town Officials to attend his 6th Annual Seminar in Albany on April 28, 29 and 30, 1974. A motion was made by Justice Tills and seconded by Councilman Kennedy granting permission to Councilman Richard Kennedy, Town Clerk Herbert Klein and Recreation Director Philip Smolinski to attend Assemblyman Till's Seminar in Albany on April 28, 29 and 30.

five (5) ayes carried

The Supervisors Monthly Financial Report was received and Supervisor Sedovy stated that there was nothing to report on Sewer District #2 at this time.

Supervisor Sedovy stated that he had met with Chief Constable John Hinkey and members of the three fire companies and concern had been expressed about the fact that some homes in the Town of Boston do not have house numbers on their homes. This has caused difficulty in the past when an emergency vehicle is dispatched. Supervisor Sedovy requested that the Town Board underwrite the cost of printing a flier which would enlist the aid of home owners to display house numbers. These fliers will be distributed by the fire companies when they have their annual fund drives. House Numbers will be available at the North Boston Hardware or at the Town Clerk's Office. A motion was made by Councilman Kennedy and seconded by Justice Stromecki appropriating funds to have fliers printed.

five (5) ayes carried

Town Clerk Klein reported that confirmation from the Department of Audit and Control and the Department of State had been received that Local Law No. 1 of 1974 (Sign Ordinance) has been filed in Albany. He stated that the Sign Ordinance is now in effect.

The Town Justice's Monthly reports were received.

Highway Superintendent Luno requested permission to draw up specifications for a new Highway truck. Mr. Luno stated that he and Town Clerk Klein would get together and get the specifications ready for bid. He requested that a special meeting be held on April 26 so bids can be opened at that time. Justice Stromecki stated that he felt this should be done at a regular meeting as a new truck is a big purchase and bids should be opened at a regular meeting. There was a discussion in regard to the

cost of using a small truck for hauling dirt vs a large truck. Supervisor Sedovy stated that he felt the bids should be opened as soon as possible so dirt can be hauled to finish the landscaping for the Town Hall, making it ready for the dedication in early June. A motion was made by Councilman Wittmeyer and seconded by Justice Tills authorizing the Highway Superintendent to draw up specifications on a new truck and to open bids on May 1, 1974, at the regular Town Board meeting.

five (5) ayes carried

A motion was made by Councilman Kennedy and seconded by Justice Tills approving the appointment of Frank Primavera as Constable in the Boston Police Department as recommended by Chief Constable John Hinkey. Term to expire December 31, 1974.

five (5) ayes carried

A motion was made by Justice Stromecki and seconded by Councilman Kennedy approving the appointment of William Nizamoff as Constable in the Boston Police Department as recommended by Chief Constable John Hinkey. Term to expire December 31, 1974.

five (5) ayes carried

A letter was read from Chief Constable John Hinkey requesting that clarification be made as to the designated name of the portion of highway from Route 219 to Ward Road in the Town of Boston. A letter was also read from Mrs. Judy Lindner to the Police Department asking that a clarification be made on the name of this road. Town Clerk Klein read a copy of the minutes from November 21, 1962 which stated that the name of the street from Route 219 to Ward Road would be Herman Hill Road. Letters will be sent to the residents in this area, the North Boston Fire Company, The Boston Police Department, the Boston Rescue Squad, New York Telephone Company, New York State Electric and Gas redesignating this section as Herman Hill Road.

A letter was read from Chief Constable John Hinkey of the Boston Police Department with an attached copy of specifications for a wooden counter in the Police Office, from Al Kumet at a cost of $415.00. A price of $930.72 was submitted from W. H. Owen, Inc. for a metal counter. Supervisor Sedovy stated that Mr. Hinkey had looked into the metal counter and was not satisfied with them. A motion was made by Supervisor Sedovy and seconded by Justice Stromecki approving the installation of a wooden counter from Al Kumet at a cost of $415.00 for the Police Office.

five (5) ayes carried

The Boston Police Departments Quarterly Report was received and filed.

The Enforcement Officer's Monthly report was received.

The Sewer Operators Monthly report was received.

A motion was made by Councilman Kennedy and seconded by Justice Stromecki granting permission to the Recreation Director and Parks and Recreation Committee to send two (2) representatives (1 each) to the Recreation Seminar in Kerhokshon on May 5 through May 8.

five (5) ayes carried

A motion was made by Supervisor Sedovy and seconded by Justice Stromecki reappointing Howard Nicholas to the Boston Zoning Board of Appeals for a five (5) year term to expire April 1, 1979.

five (5) ayes carried

A letter of resignation was read from Barbara Bernhardt of the Conservation Advisory Council. She noted that her reason for resignation being the conflict of working on the evening of Council meetings. Supervisor Sedovy directed the Town Clerk to send a letter to Miss Bernhardt thanking her for her service. Supervisor Sedovy also requested Herbert Berlin to be thinking of a replacement.

A letter was read from the Conservation Advisory Council recommending the Boston Town Board support legislation on "returnable bottles" now pending before the Erie County Legislature. The letter also stated the reasons for supporting this legislation. A letter was also read from Legislator Ronald Bennett stating that there are two bills pending before the Legislature and requesting the Town to study both sides of the issue before a decision is made. Supervisor Sedovy stated that Mr. Bennett's letter points out the necessity for studying both sides. Mr. Berlin stated that the Conservation Advisory Council was not endorsing any certain bill, but was just interested in seeing returnable bottle legislation passed. Supervisor Sedovy suggested that the Board wait before making a decision and requested Mr. Berlin to get information from Legislator Bennett on the pros and cons of returnable bottle legislation so both sides

can be studied. Mr. John Koza stated he is a union man and knows the unions are against this legislation as it would put some people out of a job. Mr. Clive Rucker stated that he felt it would increase jobs as bottles must be washed and sorted. Mrs. Carolyn Shadle stated that there would be a net increase in employment although there would be a shifting of jobs. Justice Tills stated that he felt Mr. Bennett should be asked to forward information to the Conservation Advisory Council so it can be studied and also a copy of the letter from Mr. Bennett should be forwarded to the Conservation Advisory Council.

A letter was read from the Conservation Advisory Council urging the Town of Boston to get Flood Plain Insurance. A letter was also read from HUD in regard to Flood Plain Insurance. The letter stated that there are areas in the Town of Boston prone to flooding and the Town was given the opportunity to apply for Insurance or correct these areas or prove that they do not exist. Supervisor Sedovy stated that some people along the creek are against taking flood control measures and he felt the Conservation Advisory Council letter was very well put in expressing the urgency of the matter. He stated that he felt a meeting should be set up as soon as possible to get details on this matter. Councilman Kennedy stated that he felt action should be taken as soon as possible. Justice Stromecki stated that there were homes in the area that were now prone to floods and he felt no further expansion should be allowed at this time. Mr. John Koza stated that he felt what the people along the creek wanted was being cast aside and didn't feel it was necessary to have another meeting as at the last meeting they had made it known they were not interested in Flood Plain Insurance. Supervisor Sedovy asked what alternative there was as the letter implied that Revenue Sharing could be cut off and he didn't feel that Flood Plain Insurance was any longer voluntary. Mr. Berlin stated that a local representative for the law would come to a meeting to explain Flood Plain Insurance and answer any questions. He stated that if the Town sits back and waits the Federal Government will come in and tell us what we have to have. Mr. Berlin stated that now is the time to act. Mr. Koza stated that the last meeting that was held there had been a person present to answer questions and he had been of no assistance. Justice Tills stated that he felt a meeting should be held and maybe someone different would come and answer the questions. Mr. Berlin was asked to set up a meeting with the Office of Environmental Control for sometime in May.

A letter was read from the Conservation Advisory Council noting that the collection of newspapers is now a profitable business. They recommended that the Town Board accept the proposal of Community Disposal who would be willing to pickup papers at the curb for a period of six months and the profits would then be divided equally. The town would be required to advertise this program to make the day of pickup known to Town residents. Supervisor Sedovy stated that this would be done on a cost plus basis with the profits split equally. Justice Tills stated that the Town cannot go into business with a private company and the Board cannot give permission to do so. Mrs. Shadle stated the Town would only be using its influence to get people to place papers at the curb and anyone not wanting to put out their papers would not have to do so. Justice Tills asked what would happen if someone came ahead of Community Disposal and picked them up. He stated that this collection could be put out on a bid basis, but the Town cannot share the profits. Mrs. Shadle suggested that this be tried on a pilot basis for six months and at the end of that time let it out on a contract. Justice Tills suggested that it be found out who would be willing to pay the Town outright for the paper. Mrs. Shadle stated that no other garbage man is in the paper business and Mr. Smith of Community has just started the recycling of paper. Town Attorney Maxwell stated that the Town cannot enter into profit sharing with a private party. Mrs. Joan Pfanner stated that she felt Mr. Smith should advertise and pickup the papers. She also questioned leaving papers at the curb as if they blow around it would cause a mess. There was further discussion as to what might happen if the price of paper should drop and it would no longer be profitable. Supervisor Sedovy stated that people should be encouraged to recycle paper and the Town should be able to find some way to do it. The matter was referred to Town Attorney Maxwell to study to see if the Town could legally arrange to have papers picked up.

A motion was made by Justice Tills and seconded by Justice Stromecki to adjourn the meeting at 11:00 P. M. in memory of John Jablonski former Supervisor of the Town of Boston.

Herbert H. Klein

Herbert H. Klein
Town Clerk

Regular Meeting
May 1, 1974

Boston Town Hall
7:30 P. M.

Those present were Councilman Milton Wittmeyer, Councilman Richard Kennedy, Town Justice Leo Stromecki, Supervisor John Sedovy, Town Attorney Charles Maxwell and Highway Superintendent Christian Luno. Absent was Town Justice Robert W. Tills.

A motion was made by Justice Stromecki and seconded by Councilman Wittmeyer that the minutes of the regular meeting of April 10, 1974 be accepted.

four (4) ayes carried

A motion was made by Councilman Kennedy and seconded by Justice Stromecki that the Town Clerk's Monthly Report be accepted.

four (4) ayes carried

A motion was made by Councilman Wittmeyer and seconded by Councilman Kennedy that the General Fund, Special District, Capital Fund and Revenue Sharing bills in the amount of $4,365.29 be paid.

four (4) ayes carried

A motion was made by Councilman Kennedy and seconded by Justice Stromecki that the Highway bills in the amount of $4,802.95 be paid.

four (4) ayes carried

A letter was read from the Office of the Postmaster General in regard to the Town Board's letter of March 8, 1974, requesting that consideration be given to the residents in the North Boston area with a Hamburg address having a North Boston address to help clear up confusion that frequently occurs. The letter stated a meeting would be set up between Councilman Kennedy and a district representative to try to resolve any problems there are. The letter was received and filed.

The Annual Audit Report of the Boston Free Library was received from the Erie County Comptroller. This report is available at the Town Clerk's Office for anyone interested in looking at it. The report was received and filed.

Notification was received from New York State Electric and Gas Corporation noting the following installation of Street Lights as requested in a resolution passed by the Boston Town Board on January 9, 1974:

2 - 3350	Poles 7 and 12	Line 1038	Boston Cross Road
2 - 3350	Poles 3-3 and 3-5	Line 3611	Tricia Lane
1 - 3350	Pole 7	Line 3067	Thornwood Drive

The letter was received and filed.

A letter was read from residents of Boston requesting that picnic facilities be made available in the playground section of the Town Park and that benches be placed along the inside of the fence on the Tennis Courts. Supervisor Sedovy stated he felt these were good ideas and directed the Town Clerk to send a copy of the letter to the Parks and Recreation Committee and ask them to make a recommendation in a letter to the Town Board in time for the next Town Board meeting.

Mr. Myron Pufpaff of Wohlhueter Road, who had appeared at last months meeting, asked if the Town Board had heard or done anything further in regard to the Computer Tower that is allegedly to be erected on the Philip Bennett property on Wohlhueter Road by Southern Pacific Utilities. He also noted that Mr. and Mrs. Hartman, Mr. and Mrs. Cochran and Mr. and Mrs. Mertz, residents of that area, were also present and objected to the tower. It was noted by Town Clerk Klein that no one had come in for a permit and Mrs. James Pfanner stated that upon an inspection by the Building Inspector nothing had been started. There was discussion as to the powers of eminent domain and Town Attorney Maxwell stated that if this is the case the Town would not have a say as to whether a tower can be erected. There was also discussion in regard to the zoning of this area. The property frontage is residential but a check will have to be made to determine how deep the lots are zoned residential. Supervisor Sedovy requested the Town Clerk to write a letter to the Southern Pacific Utilities telling them that the erection of this tower has been brought to the attention of the Town Board and ask their intentions and advise them that a permit is required before construction can begin. He was also directed to write to Congressman Kemp to inquire if Federal legislation has been passed or is pending giving Southern Pacific Utilities the power of eminent domain. There was also discussion as to what could be done to stop the building if the Town had no power to stop it as there is concern about the emission

of radiation a micro wave computer could cause. Supervisor Sedovy stated that the Board is trying to protect the people's rights if legally possible and make sure that no construction is started.

Mrs. Linda Beyer asked if shades or curtains could be purchased for the meeting room as the sun shining in is blinding.

A letter was read from the Erie County Department of Planning in regard to the building permit request from La Mar Kellner for an addition to his residence, a non-conforming building at 9060 Boston State Road. A Public Hearing was held on March 6, 1974 and tabled at that time. The letter from the Erie County Department of Planning did not have a recommendation as they felt this to be a matter of local concern, but advised that approval be given only if no alternative is possible. Town Clerk Klein stated that he had talked to Mr. Kellner and he was unable to attend the Board meeting. It was noted by Mrs. James Pfanner that Mr. Kellner had stated to the Building Inspector that he would stay 10' from the lot line, but it was noted he had advised Mr. Klein that he would build in a line with his present structure which is not 10' from the lot line. It was also noted that Mr. Kellner now has an attorney. Mr. Crotty, a neighbor who was present, stated that he wanted the lot line clearly defined so there is no question where the line is. Justice Stromecki noted that the last survey taken on this property was in 1968. Town Attorney Maxwell stated that he would send a copy of a letter sent to the Zoning Board of Appeals in regard to hardships, to the Town Board for their study. A motion was made by Councilman Kennedy and seconded by Justice Stromecki to table the action until next months regular meeting and to notify Mr. Kellner and Mr. Crotty of this tabling.

BIDS FOR 1974 TRUCK 8:00 P. M.

Maier-Schule GMC, Inc. Bid Bond Enclosed Non-Collusive Bidding Certificate
1745 Walden Avenue
Cheektowaga, New York

GMC TRUCK

$24,670.54
2,250.00 Trade In Option snow plow $550.00
$22,420.54

Bison Ford Truck Sales Bid Bond Enclosed Non-Collusive Bidding Certificate
2370 Walden Avenue
Cheektowaga, New York

FORD TRUCK

$24,703.28
1,750.00 Trade In Option snow plow $500.00
$22,953.28

Emerling Chevrolet Certified Check Non-Collusive Bidding Certificate
9000 Boston State Road
Boston, New York 14025

CHEVROLET TRUCK

$32,500.00
9,600.00 Trade In No bid on option
$22,900.00

Lee Joyce & Son Bid Bond Enclosed Non-Collusive Bidding Certificate
Main Street
Holland, New York

INTERNATION HARVESTER TRUCK

$26,750.00
3,770.00 Trade In Option snow plow $600.00
$22,980.00

Brockway Motor Trucks Bid Bond Enclosed Non-collusive Bidding Certificate
Grand Island Blvd. & Two Mile Creek
Grand Island, New York

BROCKWAY

$27,335.00
3,000.00 Trade In OPtion snow plow $500.00
$24,335.00

HIGHWAY SPECIFICATIONS ADOPTED MAY 1, 1974

WHEREAS, a need of a definite policy in the acceptance of land in the Town of Boston for highway Rights-of-Way is recognized, and

WHEREAS, there is need of a suitable set of requirements and specifications for the laying out and construction of highways upon said Rights-of-Way, now, therefore, be it

RESOLVED, that the following requirements and specifications be, and hereby are, adopted:-

1. No parcel of land proposed or offered for dedication as a highway Right-of-Way shall be deemed acceptable if the parcel is less than sixty (60) feet in width, nor shall such parcel be deemed acceptable unless and until it has been completely and accurately plotted and described by metes and bounds on a survey which shall bear the seal of a licensed land surveyor, or licensed engineer, showing the exact location of such parcel of land with respect to other well-established points in the vicinity and with respect to property lines of the property of which such parcel may be a part and giving the dimensions of length, width and area. Suitable permanent and accurate monuments shall also be erected at all corners of such parcel of land and as many more as are determined necessary by the Town Superintendent satisfactorily to outline the bounds of such parcel of land.

2. No parcel of land proposed or offered for dedication as a highway Right-of-Way shall be acceptable unless and until a highway has been constructed thereon, with suitable access and intersections, in conformity with the following minimum specifications and in accordance with the following procedures.

a. Prior to construction the owner or developer shall have caused to be made by a licensed engineer or surveyor soil percolator tests at intervals of fifty (50) feet within the highway right of way to be constructed and the results of said tests shall be submitted, in writing, to the Highway Superintendent prior to any highway construction. At the discretion of the Highway Superintendent, additional percolator tests may be ordered within the right of way to adequately determine sub-soil conditions.

Such bond or security shall remain in force until such highway shall have been fully completed and accepted, which shall be within two (2) years from the date of such bond or security.

4. Provided, finally, that no provision hereof shall be construed to diminish the authority of the Town Superintendent of Highways, whose decisions shall be final in the interpretation of these requirements, rules, regulations and specifications and who may recommend acceptance or rejection, by the Town Board of any parcel of land for highway purposes if, in his judgment, any of the above-stated requirements, rules, regulations or specifications have not been complied with or any condition exists which may be deemed detrimental to the ability of the Town Superintendent of highways to maintain, repair, drain or keep clear of snow and ice, any highway constructed upon such right-of-way.

TABLE # 1

Soil Percolator Rate	Slag Base Thickness	# 2 Crusher Run Slag Topping
1" in less than 5 minutes to 1" in 24 minutes	10"	4"
1" in 25 minutes to 1" in 44 minutes	12"	4"
1" in 45 minutes and greater	16"	4"

Percolation test should be 42" deep and 12" diameter

The decision to award a bid was tabled until later in the meeting so Highway Superintendent Luno would have a chance to review them.

A motion was made by Councilman Kennedy and seconded by Justice Stromecki granting a 1974 Trailer permit to the Boston Hills Park, Inc. for sixty (60) lots at a cost of $300.00.

four (4) ayes carried

A request for a building permit was received from Ronald Baginski, 7751 Back Creek Road for an addition to his residence, a non-conforming building. This request will be sent to the Erie County Department of Planning and it will be necessary for the Town Board to hold a Public Hearing to act on the application. A motion was made by Councilman Wittmeyer and seconded by Councilman Kennedy directing the Town Clerk to set a Public Hearing for 7:30 P. M. on May 22, 1974 and to publish the Public Hearing in the newspaper.

four (4) ayes carried

A request for a building permit for a 40' x 60' garage was received from Woodrow Webber, 7074 Boston State Road. This garage will be used for the repair of dump trucks and will also include a small office. Supervisor Sedovy stated that this property had an RRB Zoning and had been used for truck by Germond and Nicholson and Webber had used it for trucks since 1966. Town Attorney Maxwell stated that it was not permissible if a group of trucks were pulling in and out and stated that it should be checked to find out exactly what its use will be. He noted that Germond and Nicholson had parked trucks there and moved them out every day. Mr. Maxwell noted that if there are approximately 12 trucks there and if they plan to have an office then it is way beyond the bounds of any use in a RRB Zone. Supervisor Sedovy stated that Mr. Webber should be informed that the area is zoned RRB and a business is not allowed in an RRB Zone and a building permit cannot be granted unless he can show a different use. It was decided to have this matter tabled and Town Attorney Maxwell was directed to check into this and have a letter to the Town Board by their May 22 special meeting.

Councilman Kennedy stated that he had receiv ed complaints from residents on Heinrich in regard to a trucking business being run in an agriculture area. Councilman Kennedy was advised to contact the complaintants and have them send a letter to the Town Board stating their problem.

A motion was made by Councilman Wittmeyer and seconded by Councilman Kennedy to renew the license of the Flying Knights of Hamburg to operate model aircraft at the County Park property on Feddick Road under the same conditions as was granted in the original license. The license expires April 15, 1975.

four (4) ayes carried

A letter of complaint was read from Mr. Dan Savurdich in regard to the business of John Heffley, 7150 Omphalius Road. The complaint stated that Mr. Heffley was boarding race horses and training them. There was a lengthy discussion in regard to if Mr. Heffley is actually receiving money for boarding horses or not. Mrs. James Pfanner stated that the Enforcement Officer had been up to Mr. Heffley's, but had been unable to determine if he was receiving any payment for boarding the horses. Town Attorney Maxwell stated that proof would have to be presented and if there was no proof and it should be brought to court it would be dismissed by a Judge. He also noted that this is a neighborhood feud. The Town Clerk was directed to write Mr. Savurdich a letter advising him that in order for any action to be taken, proof that Mr. Heffley is indeed running a business will have to be presented.

An appraisal of the Old Town Hall was received from Mr. Raymond Sipprell. Supervisor Sedovy asked that the price not be disclosed, but noted that anyone interested could look at the appraisal at the Town Clerk's office. He stated that Mr. Sipprell had done a complete job and had inspected the inside and outside. He noted that the selling price of property in the general area of the Town Hall had been taken into consideration. It was noted in the appraisal that an antique shop or country store would be ideal for this building. A public meeting will be held on June 5, 1974, at 8:00 P. M. to consider the disposal of the old Town Hall.

A resolution was received from the Town of Marilla in regard to New York State Assembly Bill No. 1089, regarding Sewer and Drainage Districts. Supervisor Sedovy stated this resolution was out of date as the bill had been changed. The resolution was received and filed.

Supervisor Sedovy stated that a Public Meeting would be held on May 22, 1974, at 8:00 P. M. in regard to the Flood Plain Insurance. He stated that a letter had been received which stated that after a certain date if a Flood Plan has not been set up or some measure taken the Federal Government will take away Federal grants and will not allow any Federal Insured loans for building or construction in a Flood Plain area. Supervisor Sedovy stated that a petition had been signed by 400 residents who were against Flood Plain Insurance and he felt that letters should be sent to the people in the Flood Plain area who had signed the petition and also to residents who had signed a paper asking they be informed of any further meetings in regard to a Flood Plan.

A motion was made by Councilman Kennedy and seconded by Justice Stromecki approving the purchase of the following for the Town Hall from W. H. Owen, Inc.:

3 Coat Racks - Vogel Peterson Series		
SC Single Face #S-48-C	@$52.50 each	$157.50
Casters for each rack	@ 3.90 each	11.70
50 Hangers #3160H-17	@$25.00/50	25.00
4 Panel Hook Racks - Walnut #6P-A26	@22.40 each	89.60
		$283.80
Less 20% Government Discount		56.76
	Total	$227.04

four (4) ayes carried

The Supervisors Monthly Financial Report was received.

Supervisor Sedovy stated that the Town Officials of Boston, Hamburg and Eden will be meeting with representatives of the County and the Erie Niagara Regional Planning Board for the purpose of setting up a Public Hearing to be held sometime in June on Sewer District #7.

Supervisor Sedovy stated that the request for Federal Aid for Water District #2 has been repeatedly turned down by HUD and he felt the reason being we were not a ghetto area. Mr. Sedovy stated that the original plan for Water District #2 was portions of the East and West Hills in the North Boston area. He noted that the plan was to let the contract out for bids, but the legislation that would pay for that kind of project has been held up and after discussing the matter with Congressman Kemp he was told that they had no idea when legislation would be passed. Supervisor Sedovy stated that the Town Board had met with the Highway Superintendent and Town Engineer and he had talked to about 40 residents in the Mayer Road, Glen Terrace, Allen Drive, Zimmerman Road area and also residents in a portion of the Back Creek Road area and it was decided to take the approach of the Town going it alone as the situation is critical in these areas. A project will be set up that will present a considerable savings to the people as the projected cost was $265.00 per home, but the new plan would be about $185.00 per home. Supervisor Sedovy stated he would like to present the plan to the people who need water and stated that he and the Town Clerk would draw up a letter to be sent to the residents in the proposed Water District #2 informing them that a Public Meeeting will be held so they can be given the details regarding WaterDistrict #2.

Supervisor Sedovy stated that he had met with the residents of Pinecrest Terrace and East Lane and they had requested a letter be sent to them from Highway Superintendent Luno stating what he was going to do about the terrible condition their roads are in and what can be done to insure them that each Spring their roads will not break up. Highway Superintendent Luno stated that he would not write a letter and that when conditions are right the road will be fixed. He noted that a Special District could be set up to rebuild the road and they pay for it. A letter from the residents of this area and Valley Circle Lane was read by Supervisor Sedovy stating their problem. Mr. Luno stated that he would not write a letter and Supervisor Sedovy agreed to write the letter informing the residents of what will be done to improve the road conditions.

Supervisor Sedovy stated that a letter had been written some time ago to the Town of Concord requesting them to submit a proposal to the Town of Boston as there are problems arising from the Town of Boston going into the Town of Concord to answer Ambulance calls which is out of the jurisdiction of the Town of Boston. Town Attorney Maxwell stated that the ambulance Service in the Town of Boston was not able to cover mutual aids as the Fire Companies can and them going out of their jurisdiction could cause problems with the Insurance coverage. The Town Clerk was directed to write a letter to the Town Board in Concord asking them to come to a Board meeting to clear up a dangerous situation which exists at the present time.

Highway Superintendent Luno presented new Higway Specifications to the Town Board and recommended their adoption. Supervisor Sedovy stated that these specs had been drawn up by the Highway Superintendent with the help of the Town Board, Town Attorney and Town Engineer. He reported that the reason for the new specs was the obvious condition

of the roads and felt that the present 8" of base was causing the problem. The specifications for roads in the future are as follows:

Soil Condition - Good	10" Base	4" Topping
Soil Condition - Medium	12" Base	4" Topping
Soil Condition - Poor	16" Base	4" Topping

RESOLUTION RE HIGHWAY SPECIFICATIONS

A letter was received from Town Attorney Maxwell in regard to recommendations for Street light standards. A motion was made by Justice Stromecki and seconded by Councilman Kennedy to accept the street light standards as recommended and to direct the Town Attorney to develop specifications.

four (4) ayes carried

A letter was read from the Town Attorney in regard to the Town and Community Disposal sharing profits from the collection of newspaper. The letter stated this is illegal and Councilman Kennedy stated that the Chamber had been contacted by the Boston Environmental Corp and they would be holding a meeting to discuss the paper collection. It was decided to hold up on any decision until after this meeting was held.

The Enforcement Officers Monthly report was received and filed.

The Sewer Operators Monthly report was received and filed.

A letter was received from the Planning Board requesting the Board to obtain a water level study from Albany free of charge. Supervisor Sedovy asked that this be tabled until it is found out what the study is used for.

A letter was read from the Planning Board requesting permission to purchase a Hamilton Four Poster drafting table with accessories. Supervisor Sedovy asked that this be tabled until after the furniture arrives to check if there will be enough room for a drafting table. Justice Stromecki stated he felt this would be money well spent as there are two professional engineers on the Planning Board.

A letter was read from the Conservation Advisory Council stating that the dumpster behind the Highway Garage had been pulled out for a few days and people had brought their junk and dropped it anyway. Supervisor Sedovy stated that an empty dumpster was to have beenbrought in when a full one was pulled out and asked Highway Superintendent Luno to keep track of how Joe Ball is performing.

A letter was read from the Conservation Advisory Council in regard to the "returnable bottle legislation". The letter stated that the Conservation Advisory Council was still in favor of seeing this legislation passed. Supervisor Sedovy stated that last month the Conservation Advisory Council had been asked to report in a letter on information received from Ron Bennett. Supervisor Sedovy stated that Mr. Hall was present at the meeting to report on the other side of the issue. Mr. Jack Carter a businessman against the passage of this legislation was also present. Supervisor Sedovy stated he had asked them to come. He stated that he felt the Town Board should not get involved in legislation as he felt they could not support it. Justice Stromecki stated he was pretty much of the same opinion and Councilman Kennedy stated the Chamb er had not taken a position until they could see both sides.

A letter was read from the Conservation Advisory Council asking the Board to take action against Junk cars as the price of scrap is up at this time. The Town Clerk was directed to write a letter to the Conservation Advisory Council advising them that the Enforcement Officer should be notified of any junk cars and then the proper procedure will be followed.

A recess was called for the Board members to go over the bids opened earlier for a 1974 Highway Truck.

The meeting was reconvened. Highway Superintendent Luno recommended that the Town Board accept the low bid of Maier-Schule GMC, Inc. for a 1974 GMC Truck at a bid of $21,870.54 which includes the trade in of the 1968 Chevrolet dump truck and snow plow. Mr. Luno stated that his bid met the specifications called for. Mr. Roger Joyce from Lee Joyce & Son, Inc. questioned the Boards acceptance of Maier-Schule's bid because it was delivered late. Town Clerk Klein reported that the bid was given to him at 7:45 P.M. The legal notice listed a 5:00 P. M. deadline. Supervisor Sedovy

stated that the Town Board was unaware that the bid was delivered late and asked for a legal opinion from Town Attorney Maxwell. Town Attorney Maxwell stated that in his opinion this was immaterial and that by opening the bid the Board waived the 5:00 P.M. deadline and that the legal notice stated the Town Board reserves the right to waive any informalities and to accept the bid they consider to be in the best interest of the Town of Boston. Supervisor Sedovy stated he felt it was in the best interest of the Town of Boston to accept the low bid of Maier-Schule. A motion was made by Councilman Wittmeyer and seconded by Justice Stromecki to accept the bid of Maier-Schule GMC, Inc. for a 1974 GMC Truck at a low bid of $21,870.54 as recommended by Highway Superintendent Luno.

four (4) ayes carried

A motion was made by Councilman Kennedy and seconded by Supervisor Sedovy to adjourn at 10:45 P. M.

LEGAL NOTICE

NOTICE TO BIDDERS
TOWN OF BOSTON

NOTICE IS HEREBY GIVEN that the Town Board of Boston will receive and sealed bids are requested on the following:

One new 1974 Tandem Axle Diesel Motor Cab and Chassis and body with a GVW rating of 51,000 lbs., in accordance with the specifications which can be obtained from the Town Clerk, Town of Boston. Bidders are requested to submit a net bid on said vehicle, whereby the net bid price shall include and reflect an allowance for a used 1968 Chevrolet Dump Truck to be taken in trade by the bidder.

Said model is to be in accordance with the specifications which are filed and may be obtained from Herbert H. Klein, Town Clerk, Back Creek Road, North Boston, New York, and the vehicles to be taken in trade may be inspected either during business hours at the Town Highway Building, Boston State Road, Patchin, New York, or by appointment with the Town of Boston Highway Superintendent.

The sealed bids must include a delivery date.

Sealed bids on the above, pursuant to the specifications on file and the trade-in requirements herein specified, are to be submitted to Herbert H. Klein, Town Clerk of the Town of Boston, Back Creek Road, North Boston, New York, during regular business hours not later than May 1, 1974, at 5:00 P.M., E.D.S.T. All bids will be publicly opened by the Town Board at the Town Hall, Boston State Road, Boston, New York, on May 1, 1974, at 8:00 P.M., E.D.S.T.

The Town Board hereby reserves the right to reject any and all bids and waive any informalites and to accept the bid they consider to be in the best interests of the Town of Boston.

By order of the Town Board of the Town of Boston, Erie County.

Dated: April 15, 1974
Herbert H. Klein
Town Clerk
Town of Boston, N.Y.

Herbert H. Klein

Herbert H. Klein
Town Clerk

At a regular meeting of the Town Board of the Town of Boston, Erie County, New York, held at the Town Hall, Boston, New York, on the 1st day of May 1974, at 7:30 P. M., Eastern Daylight Saving Time, there were

PRESENT:	John Sedovy	Supervisor
	Richard Kennedy	Councilman
	Milton Wittmeyer	Councilman
	Leo Stromecki	Town Justice
ABSENT:	Robert W. Tills	Town Justice

Councilman Wittmeyer presented the following resolution and moved its adoption:

WHEREAS, The Town Board of the Town of Boston has the authority and jurisdiction to adopt road and highway specifications for the construction and the acceptance of Town roads within the Town of Boston, and

WHEREAS, there has been submitted to the Town Board of the Town of Boston by the Superintendent of Highways of the Town of Boston a detailed written set of specifications for the construction of Town roads within the Town of Boston and said specifications have been recommended for approval by the Superintendent of Highways to supersede existing highway specifications, and

WHEREAS, it is the opinion of the Town Board in the Town of Boston that the highway and road specifications as now submitted by the Highway Superintendent should be adopted for the best interest of the citizens of the Town of Boston.

NOW, THEREFORE, be it resolved that the Town Board, by resolution, does hereby adopt as and for highway specifications which are hereto annexed and made a part of this resolution by reference thereto.

Seconded by Justice Stromecki and put to a vote which resulted as follows:

Supervisor Sedovy	Voting aye
Councilman Kennedy	Voting aye
Councilman Wittmeyer	Voting aye
Justice Stromecki	Voting aye

AYES: 4 NOES: 0 ABSENT: 1

Herbert H. Klein
Town Clerk, Town of Boston

Special Meeting
May 22, 1974

Boston Town Hall
7:30 P. M.

Those present were Councilman Milton Wittmeyer, Councilman Richard Kennedy, Town Justice Robert W. Tills, Town Justice Leo G. Stromecki, Supervisor John Sedovy, Town Attorney Charles Maxwell and Highway Superintendent Christian Luno.

A Public Hearing was held at 7:30 P. M. to consider the application of Ronald Baginski, 7751 Back Creek Road for a building permit for an addition to a non-conforming building. Town Clerk Klein stated that the Erie County Planning Department made no recommendation on this application and that there had been no objection from the neighbors. Mr. and Mrs. Korabek, neighbors, were present and stated they had no objections. A motion was made by Supervisor Sedovy and seconded by Justice Stromecki to close the Public Hearing.

five (5) ayes carried

A motion was made by Supervisor Sedovy and seconded by Justice Tills to grant a building permit to Ronald Baginski, 7751 Back Creek Road, for an addition to a non-conforming building.

five (5) carried

A motion was made by Supervisor Sedovy and seconded by Councilman Kennedy to make the following corrections in the Abstract:

DDH529

Abstract #4 April 10, 1974

Voucher #194

Claimant - Motorola Inc. for $841.00 from A 3120.4 to A 3120.2

Abstract #5 May 1, 1974

Changed from Capital Fund to Federal Revenue Sharing - Voucher #295

Frank C. Kellner Co., Inc. $2,160.00

Voucher #296

Guy Baldwin 86.78

five (5) ayes carried

A request for a building permit for Charlaps Dairy Farm Inc, Route 219, for an addition to a non-conforming building was received. A motion was made by Justice Stromecki and seconded by Councilman Wittmeyer directing the Town Clerk to publish the legal notice for a Public Hearing to be held June 5, 1974 at 8:00 P. M.

five (5) ayes carried

A letter was read from Donald Genzel requesting that Lots 1, 2, 18 and 19 in the Brookwood Subdivision be rezoned from R-1 to RRB. Town Clerk Klein stated that Lot 19 was already zoned RRB so only Lots 1, 2, and 18 are the ones to be rezoned. A motion was made by Councilman Kennedy and seconded by Justice Stromecki directing the Town Clerk to publish for a Public Hearing to be held on June 5, 1974 at 7:45 P. M. to consider the request of Donald Genzel to rezone Lots 1, 2, and 18 in the Brookwood Subdivision from R-1 to RRB and to waive the $25.00 fee as it is due to a Town Board error that this rezoning is necessary.

five (5) ayes carried

A letter was read from the Town of Hamburg in regard to the Fire Dispatcher examination. Town Clerk Klein stated that applications for this examination were available at his office and also he had sent a supply to each of the Fire Chiefs in Boston. The letter was received and filed.

Supervisor Sedovy stated that he and Town Attorney Maxwell had met with Town Officials from the Town of Hamburg, Eden, and the Village of Hamburg in regard to Sewer District #7. He stated the meeting was held to further the quest of trying to make us eligible for 87% Federal and State aid to get Sewers in Boston. He noted it was a pre-step before a Public Hearing was set up. It will be necessary for the Town Board and Planning Board to set up the District boundries which will be subject to alteration at the Public Hearing. He also stated that it will be necessary to get the total assessment in the Sewer District area and then separate the utilities and the non-profit structures from the balance of the assessment. Supervisor Sedovy showed a map with the proposed Sewer District outlined and stated it would follow the present Water District #1. A motion

was made by Councilman Wittmeyer and seconded by Justice Stromecki directing the Town Clerk to write a letter to the Chairman of the Assessors requesting the assessed valuation of this area, leaving out the structures owned by non-profit organizations.

five (5)ayes carried

A motion was made by Justice Stromecki and seconded by Councilman Kennedy to increase the salaries of Highway employees as recommended by Highway Superintendent Luno:

Foremen	From $4.50 to $4.60
Equipment Operators	From $4.16 to $4.26 to $4.26 to $4.36

five (5) ayes carried

Supervisor Sedovy stated that it was important to get the Zoning maps up to date and recommended that a letter be sent to the Planning Board asking that they move on this as expeditiously as possible and that if any drafting help is needed to let the Town Board know so that funds can be appropriated so the job can be completed.

Highway Superintendent Luno stated that the State Government has set up a new plan called the Donovan Plan which will pay 40% up to $18,000.00 for repair of roads in the Town of Boston. Mr. Luno recommended that the Town Board pass a resolution authorizing him to enter into the Donovan Plan. A motion was made by Supervisor Sedovy and seconded by Councilman Kennedy that the Town of Boston enter into the Donovan Plan as recommended by Highway Superintendent Luno.

five (5) ayes carried

A motion was made by Justice Tills and seconded by Supervisor Sedovy to adjourn at 7:50 P. M.

Herbert H. Klein

Herbert H. Klein
Town Clerk

Regular Meeting
June 5, 1974

Town Hall
7:30 P.M.

Those present were Councilman Milton Wittmeyer, Councilman Richard Kennedy, Town Justice Leo Stromecki, Supervisor John Sedovy, Town Attorney Charles Maxwell and Highway Superintendent Christian Luno. Town Justice Robert Tills arrived late.

A motion was made by Councilman Kennedy and seconded by Councilman Wittmeyer that the minutes of the regular meeting of May 1, 1974, and Special meeting of May 22, 1974, be accepted.

four (4) ayes carried

A motion was made by Supervisor Sedovy and seconded by Justice Stromecki that the Town Clerk's Monthly Report be accepted.

four (4) ayes carried

A motion was made by Supervisor Sedovy and seconded by Councilman Kennedy that the General Fund, Special District, Capital Fund and Revenue Sharing bills in the amount of $11,520.06 be paid.

four (4) ayes carried

A motion was made by Justice Stromecki and seconded by Councilman Wittmeyer that the Highway bills in the amount of $8,995.09 be paid.

four (4) ayes carried

A letter was read from Harold M. Wendling of Liebler Road in regard to damage to his property and personal belongings from tiles and run offs being plugged. Mr. Luno, Highway Superintendent stated the these run offs had been in this area for as long as he could remember, and a while back when they became flooded he had gone and opened them up and a neighbor of Mr. Wendlings shut them. He stated he again opened them and the neighbor again shut them and he then went to the neighbor to tell him if they were closed again he had better get an attorney. Mr. Luno noted that Mr. Wendling was aware of all this taking place. The letter was received and filed.

A letter was received from the New York State Electric and Gas Corp notifying the Board that changes in Street lighting as authorized by the Boston Town Board in a resolution dated February 13, 1974 were made. The letter was received and filed.

Town Justice Robert W. Tills arrived at 7:43 P. M.

A copy of a letter from Mr. Raymond Schuler, Commissioner of the New York State Department of Transportation to Assemblyman Ronald Tills was read. This letter stated that weekend traffic counts on Route 219 and Route 16, that he had inquired about in his letter of April 11, 1974, were not usually taken by the Department, but that three (3) permanent loop counters (two on Route 219 and one on Route 16) have been installed and these enable the Department of Transportation to take a full week of traffic counts including one weekend a month at each loop location. The letter was received and filed.

A letter was read from Congressman Kemp's Executive Assistant, Lou Rotterman, in regard to the Town Board's resolution of March 6, 1974 requesting an address change for the residents of North Boston with a Hamburg address. Also a copy of a letter dated April 15, 1974, to Congressman Kemp from John Lintner of the Office of the Post Master General was read. The letter stated that a survey was currently being conducted by the Buffalo Post Office to determine if the Town Board's request was feasible. Supervisor Sedovy stated that Congressman Kemp is trying to help with our request and he directed the Town Clerk to write a letter to Congressman Kemp telling him we are still pursuing the matter and request his continued help. Councilman Kennedy stated that the letter from Mr. Lintner mentions a survey being taken, but he has been unable to find out who was interviewed.

At 7:45 P. M. a Public Hearing was held to rezone Lots 1, 2 and 18 in the Brookwood Subdivision from RR-1 to RRB. Supervisor Sedovy stated that these lots were zoned to RR-1 through an error of the Town Board in 1966. A petition signed by home owners in the Brookwood Subdivision was read and presented to the Town Board by Alexis Link. The petition stated that the residents wanted the zoning to stay R-1. Supervisor Sedovy stated that the zoning has been RRB on the books even though thru this mistake it actually was R-1. Town Clerk Klein stated that the zoning map showed Lots 1, 2, 18 and 19 as RRB. Mrs. Carolyn Shadle stated she was interested to know how the Zoning

LEGAL NOTICE

Town of Boston

NOTICE IS HEREBY GIVEN that the Town Board of the Town of Boston, Erie County, New York, will hold a public hearing on Wednesday, June 5, 1974, at 7:45 P.M. Eastern Daylight Saving Time, in the Town [illegible] 8500 Boston State Road, Town of Boston, New York, on the petition and request of Donald W[illegible]el, to rezone the Zoning Office and the Zoning Map of the Town of Boston, on the following described property:

From Residential R-1 to Residence Restricted Business RRB

ALL THAT TRACT OR PARCEL OF LAND situate in the Town of Boston, County of Erie and State of New York, [illegible] part of Lot No. 14, Township [illegible] Range 7 of the Holland Land Company's Survey, and located [illegible] the west side of the Hamburg[illegible]ville Road, being further [illegible]guished as Subdivision [illegible] No. 1, 2, and 18, as shown i[illegible]ver entitled Brookwood S[illegible] filed in the Erie County [illegible]ce under Cover No. 2[illegible]

Herbert H. Klein
Town Clerk
Town of Boston

of Route 219 fits into the Master Plan for Boston. She also stated that she felt the Master Plan was to get away from strip commercial along Route 219. Supervisor Sedovy stated the Master Plan does not, although this may have been a town policy. He noted that Mr. Genzel the owner deserves the zoning of RRB and the mistake took it away from him and the Public Hearing is being held to correct the mistake. Mr. Miles Jones a resident in the Brookwood Subdivision asked if Lots 1, 2, and 18 were presently R-1. Supervisor Sedovy stated yes. He stated that it was his understanding when his property was purchased that there would only be single family dwellings. He noted the problems that are now being experienced with the duplex property that is now occupied on Route 219. Supervisor Sedovy stated that the Police Department is aware of the problems and noted it was just an individual family. Mr. Jones also stated that there were problems with the sewers and multiple dwellings would cause them to get worse. Mrs. Biedney stated that she was opposed to the change in zoning as when an apartment is rented the care it receives is different from the care a property owner would give. Mr. Robert Mammoser a resident of Brookwood stated that he agreed with Mr. Jones that the zoning should not be changed. Supervisor Sedovy stated that a typographical error had been made and the Public Hearing was published to correct the mistake. Town Attorney Maxwell stated that it may not have been necessary to have a Public Hearing, but the reason it was done this way was because it was the easiest and most feasible. Town Clerk Klein stated that the rear of the property in Brookwood is zoned R-3 so duplexes can be built in this portion. Mrs Biedney asked if this was in the Flood Plain and Supervisor Sedovy stated he was not sure. Mr. Frank Pallotta asked if Mr. Genzel was present and then asked what could happen if it was rezoned and then Mr. Genzel decides to sell. Mr. Donald Genzel stated that he had looked into a design of a duplex that looked like a single family home. He also stated that he was aware of the problems caused by the family in the duplex and thought there was only about two months left on the lease. He stated he could not say if he would sell the lots, but at the present time he did not expect to. Mr. Jones noted that if the Erie County Health Department was doing their job there could be no apartments built on the lower end of the Subdivision until Boston got sewers. Supervisor Sedovy stated that the Board was bound to correct the mistake and stated that this error had been found while new zoning maps were being prepared and when made aware of the mistake Mr. Genzel asked that it be corrected. A motion was made by Justice Stromecki and seconded by Councilman Kennedy to close the Public Hearing.

five (5) ayes carried

A motion was made by Councilman Kennedy and seconded by Supervisor Sedovy to rezone Lots 1, 2, and 18 in the Brookwood Subdivision from R-1 to RRB. The motion was put to a vote which resulted as follows:

Supervisor Sedovy	Voting aye
Councilman Wittmeyer	Voting aye
Councilman Kennedy	Voting aye
Justice Tills	Voting abstaining
Justice Stromecki	Voting aye

AYES: 4 NOES: 0 ABSTAINING: 1

At 8:00 P. M. a Public Hearing was held to consider the application of Charlaps's Dairy Farms, Inc. to put a 14' x 50' addition on the north side of the existing building which is non-conforming. The form sent to the Erie County Planning Board was returned marked no recommendation, but a letter was read from them stating they had referred the case to the Erie County Health Department for their review. Mr. Charlap stated that the new addition will be used to store parts from vending machines. Mrs. Shadle asked if this was in the Flood Plain area and stated that she felt the Town should not permit building in the Flood Plain area. Justice Stromecki stated there

LEGAL NOTICE

[illegible]

were no Flood Plain Laws in Boston so he couldn't be prevented from making additions for this reason. Justice Tills stated that if there is any construction done in a Flood Plain area it should be commercial as the concern is not as great for commercial as residential. A motion was made by Justice Tills and seconded by Justice Stromecki to close the Public Hearing.

five (5) ayes carried

A motion was made by Justice Stromecki to grant the building permit to Charlap's Dairy Farms, Inc. Supervisor Sedovy ask that Justice Stromecki amend his motion to make the permit contingent on the Town Clerk receiving approval from the Erie County Health Department. Justice Stromecki didn't wish to amend the motion and it died because of no second.

A motion was made by Justice Tills and seconded by Councilman Kennedy to approve the application of Charlap's Dairy Farms, Inc. to build a 14' x 50' addition to his present building contingent on certification of the Town Clerk that the Erie County Health Department is not going to object.

five (5) ayes carried

Mrs. Harvey Reed of East Lane asked if it would be possible to get a speed limit posted on her street, as since the road was repaired it is being used for a speedway. Mr. Klein, Town Clerk stated that the Town cannot set the speed limit, that the Department of Transportation has this authority and that it is also possible for an individual to write a letter to the Department of Transportation requesting a speed limit be set. Supervisor Sedovy directed the Town Clerk to write a letter to the Department of Transportation requesting that they study the speed limit in the Weller Subdivision consisting of the following streets: East Lane, Pinecrest Terrace, West Lane, Morningside and Edgewood Terrace.

Mrs. Bessie Turton, Enser Road, stated that her son would be coming home in 30 days and she wanted to know where he could apply for a building permit. Town Clerk Klein stated he would have to come to the Town Clerk's Office.

Officer John Hinkey stated that the State had just recently studied a speed limit for East Lane and they didn't feel it was necessary to reduce the speed. Supervisor Sedovy stated a request would be made again for a study.

Mrs. Carolyn Shadle asked about the trash that is behind the Town Highway Department. She noted that it is hard to get to the mulch pile as trash has been piled everywhere. She also asked what kind of plans were being discussed for a Town wide pickup. Supervisor Sedovy stated that discussion of a Town wide pickup had been tabled as the work load has increased and there was no time at the present. Mrs. Shadle asked what was the intention of the Town about a Flood Plan and if outside help would be hired to work on a Master Plan for Boston. Supervisor Sedovy stated that the Town was committed to an updated Master Plan for Sewer District #7, but no outside help would be hired. He also noted that a Flood Plan was mandated and it would be done.

Supervisor Sedovy stated that 8:30 P. M. had been set for the disposition of the old Town Hall, but the Board was waiting for Mr. Ken Barrie, Supervisor of Concord. Mr. Barrie arrived and Supervisor Sedovy stated that he had been asked to attend the Boston Town Board meeting to discuss a way to alleviate the problem of the Boston Ambulance being called into Concord for emergency calls. He noted that the question of the Ambulance and personnel being covered by insurance if an accident should occur while answering a call in Concord. Mr. Barrie stated that sometime back a letter had been sent from Town Attorney Manchester of Concord to Town Attorney Maxwell and he had never received an answer. He also noted that he had contacted the Insurance Carrier for Concord and he had assured him that the Boston Ambulance would be covered under liability insurance. He also cited the Good Samaritian Law of New York State and stated that ambulance personnel would be covered in case of an accident. Supervisor Sedovy asked Mr. Maxwell if he had the letter and Mr. Maxwell stated yes and read the questions that had been posed by Mr. Manchester. Town Attorney Maxwell stated that when Francis Wurtz no longer handled ambulance calls in Boston an Ambulance Squad was formed and entered into a contract with the Town of Boston. The Town agreed to buy an ambulance and the Town agreed to lease a garage for the ambulance to the Squad. The Squad in turn was to transport the sick and injured within the Town of Boston. He noted this was not an official arm of the Town but a contractual body funded by the Town of Boston's tax dollars. Supervisor Sedovy cited the lack of coverage to the Town residents if the ambulance is on a call in Concord and he asked Mr. Barrie to look into providing emergency treatment for Concord residents so the Boston ambulance will not be asked to provide ambulance service in the Town of Concord. Justice Stromecki stated he felt that with the Boston Fire Company serving parts of Concord, that the people in this area feel more a part of Boston than Concord, so when there is an accident or sickness they call the Boston Ambulance. Councilman Wittmeyer stated that a meeting had been held between the Boston Fire Company and the Emergency Squad as there had been some controversery over a call. Supervisor Sedovy noted that the Emergency Squad was afraid, for insurance purposes,

to answer calls in the Town of Concord, but didn't want to turn them down. He asked Mr. Barrie if Concord could find a solution to this problem. Mr. Barrie stated that he was under the impression that the whole matter revolved around the Insurance question, but now knowing it does not he will carry the message back to the Concord Town Board, and they would work to resolve the problem. Supervisor Sedovy noted that if the Town of Concord set up their own ambulance service then mutual aid can be considered. Supervisor Barrie stated that the problem would be brought to their July meeting and he would let the Boston Town Board know what transpired.

A 9:04 P. M. a public discussion was opened regarding the disposition of the old Town Hall. Supervisor Sedovy stated that a committee had been set up to study the disposition and had made the following recommendations (1) hire an appraiser, (2) schedule a public information meeting and (3) that the Town should not put any more money into the old Town Hall, but put it out for Public Bid. Mrs. Linda Beyer said it would be a shame if it was torn down. Mr. Clive Rucker stated he would like to see it go up for bid. Mr. Dick Lee of the Youth Center asked if there was any emergency in putting it up for bids, as he would like to check into the possibility of it being used for a Youth Center. Supervisor Sedovy stated there had been plenty of time prior to this meeting. Mr. Lee stated he felt it would cost approximately $30,000.00, but it might be possible to have the youth do some work which would reduce the cost of renovating. Supervisor Sedovy stated that after financing to fix the building up there would then be the cost to operate and maintain the center which would be too expensive and County Executive Regan had told him some time ago to forget the idea of asking Federal or State financial assistance. Mr. Santonocito stated he felt a Youth Center so close to a major highway would be dangerous. Mrs. Beyer asked if anyone was interested in purchasing the building and Supervisor Sedovy said no one that he knew of. Mr. Rucker said that he knew one person who was interested in restoring the building, but would still leave it to look like a church. Mrs. Joyce Lehning asked why the Town Hall sign had not been taken down and felt that this could be confusing to anyone visiting the area. Mr. Coy James asked where the money would go from the sale of the building and he also asked if it was legal to sell a condemned building and if the Town would be liable if the purchaser were injured. Mr. Miles Jones stated he felt the building should be sold. Supervisor Sedovy stated that the money has not been earmarked for any special purpose and that before the building can be used the building inspector will have to make an inspection. The public discussion was closed and the Board will take the suggestions under consideration.

A motion was made by Justice Stromecki and seconded by Councilman Kennedy to approve the application of the New York State Electric and Gas Corporation to build an Electric Sub station on Hunn Road.

five (5) ayes carried

Town Clerk Klein stated that at the last regular meeting an application for a building permit was received from Woodrow Webber, 7074 Boston State Road, to erect a 60' x 40' garage. A letter sent to Mr. Webber on May 6, 1974, was read by the Town Clerk asking Mr. Webber to forward to the Town Clerk answers to questions that would assist the Town Attorney in making a decision if a building permit can be issued and a letter with the answers received from Mr. Webber was also read. A petition from the residents in the area of Mr. Webber's and also other areas in Boston was read. This petition requested the Town Board to look into the legality of the operation of Woodrow Webber & Sons Trucking Co. Town Clerk Klein stated that he had received a call from Mr. Vincent Weiss asking that his and Mrs. Weiss's name be stricken from the petition. A letter from Town Attorney Maxwell was read and also another letter from W. Webber and Sons Trucking stating they had removed the above ground fuel tank from the premises that has caused concern in the past. The letter from Town Attorney Maxwell stated that based on the reasons he had listed in the letter it was his opinion that the present use of the land is different in type and extent from the non-conforming use of 1956 and is therefore not permissible under the existing zoning ordinance of the Town of Boston. He stated that this conclusion applies to the land use only and not the barn structure. There was a lengthy discussion between the Board members and Town Attorney Maxwell in regard to what this property could be used for. The Attorney for Webbers, Mr. Magavern, was present and Mr. Maxwell stated to him that the present use of the land for parking truck was in violation of the Zoning Ordinance. It was recommended to Mr. Webber that an application for rezoning be submitted to the Town Clerk and at that time a Public Hearing date will be set and anyone with objections can be heard at that time. The application was tabled for one month.

The application for a building permit from LaMar Kellner, 9060 Boston State Road was again brought up. A public hearing was held on March 6, 1974 and tabled. Town Clerk Klein stated that a letter had been sent to Mr. Kellner requesting him to attend the June 5th meeting. It was noted that Mr. Kellner was not present. Supervisor Sedovy stated that this matter should be tabled until next month and if Mr. Kellner is not present then the Board will deny the application. Mr. Crotty, a neighbor, stated that Mr. Kellner had pulled all the stakes that had been placed for his addition.

A letter was received from Congressman Jack Kemp in reply to a letter from the Town Board requesting information on the Southern Pacific Utilities Company who is allegedly leasing land on Wohlhueter Road. A petition sent to the Planning Board signed by residents of Wohlhueter Road against this tower was also received. Town Clerk Klein stated that he had tried to get the address of Southern Utilities from Hodgson, Becker and Olds, but they were unwilling to give it out. Supervisor Sedovy stated he had met with Mr. Becker and Mr. Bust, a representative of Southern Pacific and had questioned them on the purpose of the tower which is for transmitting computer messages across the country. They stated that Southern Pacific did have powers of eminent domain but would rather have the co-operation of the people in the area. There was a lengthy discussion between the Board and residents of the Wohlhueter Road area. Supervisor Sedovy stated that the Town will fight to keep the tower from being erected and they will stop them if they try to erect the tower without a permit.

A complaint was received from some residents of Heinrich Road stating that Paul Durward was using property zoned agricultural for commercial purposes. Supervisor Sedovy stated that if indeed Mr. Durward is in violation the Building Inspector should enforce the Zoning Ordinance. Building Inspector Pfanner was instructed to check into this complaint and report at the next meeting.

A letter was read from Mr. Dan Savurdich regarding his complaint of John Heffly operating a business in an agricultural area to wit: boarding horses. Mrs. Hellfy was present and stated that this was a personal grudge held by Mr. Savurdich as they had stopped him from opening a welding shop. Mrs. Heffly stated that she felt they were not in any violation as the raising and keeping of horses is done on a farm. Supervisor Sedovy asked that the building inspector look into this problem again and submit a report that will either state this is in violation with enough evidence to take it to court or with a decision that there is no violation.

A motion was made by Councilman Kennedy and seconded by Councilman Wittmeyer authorizing the purchase of a Victor Printing Calculator for the Tax Collector contingent on the Calculator be kept at the Town Hall.

five (5) ayes carried

A motion was made by Councilman Wittmeyer and seconded by Councilman Kennedy authorizing the purchase of the following for the Assessors Office and the Town Clerk-Tax Collectors Office from the W. H. Owen Company:

One (1) SP-101-17 SF single face desk with a flat top (plastic laminate walnut on wood). Desk is 25 7/8" W x 42" H x 25"D overall and contains 8 roller shelves clear 19 3/16" W x 3 3/4" H x 17" D arranged one (1) tier wide
Price $382.80 Net

One (1) SP-102-17-SS single faced desk with a sloping top (plastic laminate walnut on wood). Desk is 45 13/16" W x 44" H x 25" D overall and contains 16 roller shelves clear 19 13/16" W x 3 3/4" H x 17" D arranged two (2) tiers by 8 shelves high Price $525.60 Net

five (5) ayes carried

Justice Tills left the meeting for a brief period at this time.

A motion was made by Justice Stromecki and seconded by Supervisor Sedovy to purchase drapes from Witter-Davis for the Town Hall as follows:

Draperies for 11 Windows - Unlined 62" FW 89" FL	@ 87.20 pair	$959.20
Traverse Rods for 11 windows - Superfine Heavy duty rods	@ 9.19	101.09
Installation of Rods	@ 5.00 per rod	55.00
Hanging and Pinning of Drapes (33 widths)	@ 1.00 per width	33.00
		$1148.29
less 20% sale discount		229.66
Total		$ 918.63

Door drape to be hung on traverse rod	34.10
Rod	5.19
Installation of Rod	5.00
Hanging & Pinning	1.00
	$ 45.29
less 20% sales discount	9.06
Total	36.23

four (4) ayes carried

A motion was made by Supervisor Sedovy and seconded by Justice Stromecki authorizing

the purchase of a drafting table as follows:

Hamilton Four-Post drafting table, Model 45-J-101 and accessories $300.00

four (4) ayes carried

Justice Tills arrived back at this time and Councilman Kennedy left for a brief time.

A motion was made by Justice Tills and seconded by Supervisor Sedovy to retain a surveyor for the possible purchase of additional land from Mr. Wendling for the purpose of expanding the Town Park.

four (4) ayes carried

A copy of a letter from the Erie County Health Department was received along with a Notice of Public Hearing in regard to a proposed amendment to the Erie County Sanitation Code Article IV, Section 14 relating to use of spetic tanks in Subdivisions. Town Attorney Maxwell stated that it would have little effect on a normal subdivision, but it would be a good idea to send a representative to this public hearing.

Councilman Kennedy arrived back at this time.

BOND RESOLUTION - GMC TRUCK - ATTACHED

BOND ANTICIPATION NOTE - ATTACHED

The Supervisors Monthly Financial Report was received.

Supervisor Sedovy reported that Governor Wilson will be unable to attend our Town Hall dedication. He also noted that 17% equalization rate has been set for Boston.

A motion was made by Supervisor Sedovy and seconded by Councilman Kennedy appointing Kenneth McHenry, Deputy Enforcement Officer effective July 1, 1974. Salary to be $600.00 for ½ a year or $100.00 per month; contractural $150.00 for camera and film.

five (5) ayes carried

Supervisor Sedovy congratulated Mr. Al Fox on his being named Boston Chamber of Commerce Citizen of the Year. He noted that the Chamber had made a fine decision.

A motion was made by Justice Tills and seconded by Councilman Kennedy directing the Town Clerk to write the Department of Transportation asking them to investigate the possibility of lowering the speed limit on Omphalius Road as requested by Mrs. Lorenzo Belemusto a resident of that area.

five (5) ayes carried

A motion was made by Justice Tills and seconded by Justice Stromecki establishing a petty cash fund of $100.00 for the Town Clerk's office to operate the office and buy stamps.

five (5) ayes carried

The Town Justice's Monthly reports were received.

Councilman Kennedy left at this time.

A motion was made by Justice Stromecki and seconded by Justice Tills granting the request of Highway Superintendent Luno to attend a Seminar June 18, 19 and 20 at Cornell University.

four (4) ayes carried

Highway Superintendent Luno reported that the Donovan Plan for road repair was for 25% not 40% as he stated last month, but a bill is before the Governor raising the amount to 40%. He stated that if the Board accepted it now if the raise should go through it would automatically go from 25% to 40%. A motion was made by Justice Tills and seconded by Supervisor Sedovy to adopt the Donovan Plan.

four (4) ayes carried

A motion was made by Justice Tills and seconded by Justice Stromecki to purchase dirt from Mrs. Gernold at 30¢ a yard to be loaded by the Highway Department for use as fill around the Town Hall as recommended by Highway Superintendent Luno.

four (4) ayes carried

Highway Superintendent Luno also stated that he would like to work his employees a couple of Saturdays at-time and a half.

Town Clerk Klein reported that General Codes would be ready to meet with the Town Board sometime in July in regard to the Codification of Town Ordinances.

A motion was made by Supervisor Sedovy and seconded by Justice Tills granting permission to David Zimmerman, Tax Collector, to attend a seminar at Cornell University on June 18 and 19, 1974.

four (4) ayes carried

Letters of resignation from the Boston Police Department were read from Michael Belcher and John Ward. The Town Clerk was directed to write letters of appreciation to them for their service to the Town of Boston.

The Enforcement Officers Monthly report was received.

The Sewer Operators Monthly report was received and Sewer Operator Rucker was directed to contact someone torepair the manholes on Valley Circle Lane.

A motion was made by Justice Tills and Seconded by Justice Stromecki to appoint John Holben to the Parks and Recreation Advisory Committee as recommended by the Committee.

four (4) ayes carried

A letter was received from the Welcome Wagon recommending that a push button stop light and caution signs be placed at the Town Park entrance. A letter from the Parks and Recreation Advisory Committee endorsing the Welcome Wagon recommendation was also received. Town Clerk Klein was directed to write to the State making this request.

RESOLUTION - DAIRY PRINCESS - ATTACHED

RESOLUTION - KEVIN KOBEL - ATTACHED

A motion was made by Justice Tills and seconded by Supervisor Sedovy to adjourn at 11:07 P. M.

Herbert H. Klein

Herbert H. Klein
Town Clerk

At a regular meeting of the Town Board of the Town of Boston, Erie County, New York, held at the Boston Town Hall, 8500 Boston State Road, Boston, New York, on the 5th day of June, 1974, at 7:30 P. M. Eastern Daylight Savings Time, there were

PRESENT:	John Sedovy	Supervisor
	Milton Wittmeyer	Councilman
	Leo Stromecki	Town Justice
	Robert W. Tills	Town Justice
ABSENT:	Richard Kennedy	Councilman

Supervisor Sedovy presented the following resolution and moved its adoption:

WHEREAS, Kevin Kobel is the son of Patricia and Richard Kobel of Eddy Road, Town of Boston, and

WHEREAS, Kevin is a native son of Boston and

WHEREAS, he got his start by learning to play baseball in the Boston Recreation Little League Baseball Program, and

WHEREAS, as a 15 year old he excelled as a left handed pitcher on the Boston team in the County of Erie Baseball Association competing against boys up to 19 years of age from all over Erie County, and

WHEREAS, as a 16 and 17 year old he excelled as a left handed pitcher on the Boston Town Team where he competed against men of all ages from all over Western New York and Northern Pennsylvania, many of whom were former professional baseball players, former college players and the best high school players in the area, and

WHEREAS, now at the tender age of 20 Kevin is a starting major league pitcher for the Milwaukee Brewers of the American Professional Baseball League, and

WHEREAS, The Town Board of the Town of Boston and all the people of The Town of Boston share the very deep pride that Dick and Pat Kobel have in their son and Boston's native son.

NOW THEREFORE, be it resolved that this resolution be bronzed as a trophy and a lasting symbol of our pride in Kevin and that it be displayed in the Town Hall trophy case for all to see, and

FURTHER, be it resolved that a copy of this resolution be sent to all the newspapers, radio stations, TV stations and Governments in Erie County to express to the peoples of other communities the deep pride that we have in Kevin Kobel and his family.

Seconded by Justice Stromecki and put to a vote which resulted as follows:

Supervisor Sedovy	Voting aye
Councilman Wittmeyer	Voting aye
Justice Stromecki	Voting aye
Justice Tills	Voting aye

AYES: 4 NOES: 0 ABSENT: 1

Herbert H. Klein

Herbert H. Klein
Town Clerk, Town of Boston

Seal

SERIAL BOND RESOLUTION OF JUNE 6, 1974, AUTHORIZING THE ISSUANCE AND SALE OF SERIAL BONDS OF THE TOWN OF BOSTON, NEW YORK, FOR THE COST OF THE PURCHASE OF ONE 1974 GMC TRUCK AND BODY.

At a regular meeting of the Town Board of the Town of Boston, Erie County, New York, held at the Town Hall in said Town of Boston, on the 6th day of June 1974, at 7:30 P.M., Eastern Daylight Saving Time, there were

Present:	John Sedovy	Supervisor
	Milton Wittmeyer	Councilman
	Richard Kennedy	Councilman
	Leo Stromecki	Town Justice
	Robert Tills	Town Justice

Absent:

Justice Stromecki presented the following resolution and moved its adoption:

WHEREAS, the Town Board of the Town of Boston, New York, by a resolution duly adopted on the day of April, 1974, and pursuant to Section 103, Subdivision 4 of the General Municipal Law, duly accepted an offer and authorized the purchase of one (1) 1974 GMC Truck and Body at a total cost of $21,870.00, and it having been provided that the said sum of $15,000.00 of such cost shall be paid from the proceeds of bond obligations to be issued pursuant to the Local Finance Law, the balance by the payment of funds on hand.

NOW, THEREFORE, BE IT RESOLVED,

1. The specific object or purpose for which obligations are to be issued pursuant to this resolution is to finance the entire cost of said 1974 GMC Truck and Body.

2. The maximum cost of such vehicle is $21,870.00 as required by the terms of the proposal of $21,870.00, and the plan of financing of such cost is as follows:

The sum of $6,870.00 is to be provided from the current funds now available in the Highway Budget and the balance of the cost is to be provided by the issuance of serial bonds in the total amount of $15,000.00 consisting of five (5) separate bonds, each in the amount of $3,000.00,pursuant to this resolution.

3. The following determinations are hereby made:

A. The period of probable usefulness of such vehicle is at least five (5) years.

B. The subdivision of paragraph (a) of Section 11.00 of the Local Finance Law is applicable in the circumstances is Subdivision "28."

C. The proposed maturity of the obligations authorized by this resolution will not be in excess of five (5) years.

4. That the Town of Boston, Erie County, New York, issue its serial bonds in the amount of $15,000.00 to finance such cost in accordance with the financial plan set forth above. Such bonds shall be dated approximately as of the date of the delivery of such machinery and apparatus and the power to fix and determine the exact date of such bonds is hereby delegated to the Supervisor.

5. Such bonds shall be numbered 1 through 5, inclusive, and shall be in the total amount of $15,000.00 and shall mature in numberical order in annual installments in the years and amounts as follows: June 1, 1975 - $3,000.00; June 1, 1976 - $3,000.00; June 1, 1977 - $3,000.00; June 1, 1978 - $3,000.00; and June 1, 1979 - $3,000.00. The bonds shall be issued in bearer form without coupons and shall contain a power to convert to registered form in accordance with the provisions of the Local Finance Law. The bonds shall bear interest at a rate not exceeding 7.00 per centum (7%) per annum. Payments of such interest shall be evidenced by notation thereon on the bonds at the time of payment. The bonds shall be substantially in the form of the proposed bond which is attached hereto and made a part hereof of this resolution. The power to determine the date upon which such installments shall become due and payable is delegated to the Supervisor.

6. The Supervisor is hereby delegated the power to prepare such bonds and to sell such bonds at private sale at not less than par and accrued interest, and at such sale to fix the interest to be borne by such bonds, within the limitations set forth in this resolution. The Supervisor shall deliver such bond to the purchaser therof only against cash or a certified check. The proceeds of sale of the bond shall be deposited in a special bank account as required by Section 165.00 of the Local Finance Law and the powers delegated to the Supervisor by this resolution shall be exercised in the conformity with the provisions of the Local Finance Law.

7. This resolution shall take effect immediately.

The question of the adoption of the foregoing resolution was seconded by Justice Tills, duly put to a vote on roll call, subscribed by the members voting in the affirmance thereof which resulted as follows:

Supervisor Sedovy	Voting aye	John Sedovy Signature
Councilman Wittmeyer	Voting aye	Neil P. Wittmeyer Signature
Councilman Kennedy	Voting aye	Richard F. Kennedy Signature
Justice Stromecki	Voting aye	Geo G. Stromecki Signature
Justice Tills	Voting aye	[illegible] Signature

AYES Five NOES None ABSENT

Robert H. Klein
TOWN CLERK, TOWN OF BOSTON

I, HERBERT H. KLEIN, Town Clerk of the Town of Boston, Erie County, New York, DO HEREBY CERTIFY: I have compared the annexed extract of the minutes of the meeting of the Town Board of said Town of Boston, New York, including the resolution contained therein, held on the 6th day of June 1974, with the original thereof on file in my office and that the same is a true and correct copy therefrom and of the whole of said original so far as the same relates to the subject matters therein referred to.

I FURTHER CERTIFY that all members of said Board had due notice of said meeting.

IN WITNESS WHEREOF, I have hereunto set my hand and affixed the seal of said Town this 5 day of June 1974.

Herbert H. Klein
Town Clerk, Town of Boston,
Erie County, New York

At a regular meeting of the Town Board of the Town of Boston, Erie County, New York, held at the Boston Town Hall, 8500 Boston State Road, Boston, New York, on the 5th day of June, 1974, at 7:30 P. M. Eastern Daylight Savings Time, there were

PRESENT:	John Sedovy	Supervisor
	Milton Wittmeyer	Councilman
	Leo Stromecki	Town Justice
	Robert W. Tills	Town Justice
ABSENT:	Richard Kennedy	Councilman

Supervisor Sedovy presented the following resolution and moved its adoption:

WHEREAS, Lois Ann Heichberger was crowned Erie County Dairy Princess on May 18, 1974, and

WHEREAS, she is the daughter of Norbert and Ruth Heichberger of Lower East Hill Road, Town of Boston, and

WHEREAS, she is a 17 year old Junior at Orchard Park High School, and

WHEREAS, as Dairy Princess Lois represents the 500 dairy farmers in Erie County, and

WHEREAS, she was judged as best among all applicants in the attributes of intelligence, poise, appearance and public speaking ability.

NOW THEREFORE, be it resolved that the Boston Town Board is very pleased that this honor has been bestowed on a Boston girl and the Board wishes to extend its sincerest wishes to Lois for a happy and fulfilling reign as Erie County Dairy Princess.

Seconded by Justice Tills and put to a vote which resulted as follows:

Supervisor Sedovy	Voting	aye
Councilman Wittmeyer	Voting	aye
Justice Stromecki	Voting	aye
Justice Tills	Voting	aye

AYES: 4 NOES: 0 ABSENT: 1

Herbert H. Klein

Herbert H. Klein
Town Clerk, Town of Boston

Seal

BOND ANTICIPATION NOTE RESOLUTION
DATE JUNE 5, 1974, FOR THE
ISSUANCE AND SALE OF NOTES OF THE
TOWN OF BOSTON, NEW YORK, IN ANTICI-
PATION OF THE SALE OF $15,000.00 SERIAL
BONDS FOR THE PURCHASE OF ONE 1974
GMC TRUCK AND BODY.

At a regular meeting of the Town Board of the Town of Boston, Erie County, New York, held at the Town Hall in said Town of Boston, on the 5th day of June 1974, at 7:30 P.M., Eastern Daylight Saving Time, there were

Present:	John Sedovy	Supervisor
	Richard Kennedy	Councilman
	Milton Wittmeyer	Councilman
	Leo Stromecki	Town Justice
	Robert Tills	Town Justice

Absent:

Councilman Wittmeyer presented the following resolution, and moved its adoption:

WHEREAS, the Town Board of the Town of Boston, Erie County, New York, has heretofore at this meeting, duly adopted a resolution authorizing the issuance of certain serial bonds, in the amount of $15,000.00, for the purpose of purchasing one (1) 1974 GMC Truck and Body.

WHEREAS, there are no bond anticipation notes outstanding which have been previously issued in anticipation of the sale of the aforesaid bonds; and

WHEREAS, the Town Board of the Town of Boston, now desires to provide for the issuance of a bond anticipation note in anticipation of the sale of the aforesaid bonds,

NOW, THEREFORE, BE IT RESOLVED:

1. A bond anticipation note in the amount of $15,000.00 shall be issued by the Town of Boston, Erie County, New York, for the purpose aforesaid and in anticipation of the sale of serial bonds of the said Town of Boston in the amount of $15,000.00, as aforesaid, heretofore authorized by said resolution adopted at this meeting, entitled: "Serial Bond Resolution of June 5, 1974 authorizing the issuance and sale of Serial Bonds of the Town of Boston, New York, for the payment of the cost of one (1) 1974 GMC Truck and Body. Such bond anticipation note hereby authorized is an original note and not a renewal note.

2. Such note shall be dated June 6, 1974, or such later date as the Supervisor by his execution thereof will determine, will mature on June 6, 1975, will bear interest at the rate not exceeding 7.00 per centum (7%) per annum payable at maturity, will be payable as to both principal and interest in lawful money of the United States of America at the Chase Manhattan Bank of Western New York, Buffalo, New York, and will be signed in the name of the Town of Boston, by the Supervisor, attested to by the Town Clerk of the Town of Boston, and will be sealed with the seal of said Town of Boston.

3. The said bond anticipation note shall be of substantially the same terms, forms and contents as the form of the note hereto annexed to this resolution.

4. The faith and credit of said Town of Boston, New York, are hereby pledged for the payment of the principal of and interest on such bond anticipation note. Such bond anticipation note shall be paid from the proceeds derived from the sale of said bonds or may be redeemed as provided by the Local Finance Law of the State of New York.

5. The Supervisor of the Town of Boston is hereby authorized to sell such bond anticipation note at private sale for not less than par and accrued interest at a rate not exceeding the rate above specified, and the said Supervisor is authorized to deliver such bond anticipation note to the purchaser upon payment of the purchase and accrued interest, as above specified. The receipt of the Supervisor of the Town of Boston shall be a full acquittance to the purchaser who shall not be obliged to see to the application of the purchase money.

6. This resolution shall take effect immediately.

The question of the adoption of the foregoing resolution was seconded by Supervisor Sedovy, duly put to a vote on roll call, subscribed by the members voting in the affirmance thereof which resulted as follows:

Supervisor Sedovy	Voting aye	John Sedovy Signature
Councilman Kennedy	Voting aye	Richard L. Kennedy Signature
Councilman Wittmeyer	Voting aye	Milt J. Wittmeyer Signature
Justice Stromecki	Voting aye	Leo G. Stromecki Signature
Justice Tills	Voting aye	[illegible] Signature

AYES Five NOES None ABSENT

Herbert B. Klein
TOWN CLERK, TOWN OF BOSTON

I, HERBERT H. KLEIN, Town Clerk of the Town of Boston, Erie County, New York, DO HEREBY CERTIFY: I have compared the annexed extract of the minutes of the meeting of the Town Board of said Town of Boston, New York, including the resolution contained therein, held on the 5th day of June, 1974, with the original thereof on file in my office and that the same is a true and correct copy therefrom and of the whole of said original so far as the same relates to the subject matters therein referred to.

I FURTHER CERTIFY that all members of said Board had due notice of said meeting.

IN WITNESS WHEREOF, I have hereunto set my hand and affixed the seal of said Town this 5th day of June 1974.

Herbert H. Klein
Town Clerk, Town of Boston
Erie County, New York

Special Meeting
June 27, 1974

Town Hall
7:15 P.M.

Those present were Councilman Milton Wittmeyer, Councilman Richard Kennedy, Town Justice Robert W. Tills, Supervisor John Sedovy, Town Attorney Charles Maxwell and Highway Superintendent Christian Luno.

Town Justice Leo Stromecki was absent.

A letter was read from Mr. Charles Spencer, Deputy Commissioner of the Department of Public Works in regard to Sewer District #7 and the necessity to act fast in order to receive Federal funding for this project. Supervisor Sedovy directed the Town Clerk to write Mr. Spencer stating that a resolution had been passed by the Boston Town Board and that the amount of assessed property within the proposed district is $7,922,000.00, exempt property $500,000.00, net assessment $7,422,000.00. A map is to be attached to the letter describing the boundaries of Sewer District #7.

RESOLUTION - SEWER DISTRICT #7

A letter was read from Mr. and Mrs. Robert Lowman requesting a permit to display fireworks on the 4th of July. Mrs. Lowman was present and stated that there will be adult supervision and as the price of fireworks is high there will not be too many. She stated that there will be a few Roman candles and possibly a fountain spray. Town Attorney Maxwell stated that the Town Board can issue a permit if it so desires, but to have fireworks without a permit is a misdemeanor. It was noted by Supervisor Sedovy that Mr. and Mrs. Lowman have Liability Insurance. Neighbors of the Lowman's, who were present, stated they had no objections. A motion was made by Supervisor Sedovy and seconded by Justice Tills to grant a permit to Mr. and Mrs. Robert Lowman to have fireworks display on their property at 6534 Chestnut Lane. The motion was amended by Supervisor Sedovy upon the recommendation of Justice Tills to include a curfew time of 11:00 P. M.

four (4) ayes carried

Town Attorney Maxwell stated the Tax Assessment case of Samuel C. Nicholas and Diann E. Nicholas vs the Town of Boston has been withdrawn. A motion was made by Justice Tills and seconded by Councilman Kennedy directing the Town Attorney to prepare a stipulation of discontinuance.

four (4) ayes carried

A motion was made by Justice Tills and seconded by Supervisor Sedovy to adjourn at 7:32 P. M.

Joyce Carr

Joyce Carr
Deputy Town Clerk

At a special meeting of the Town Board of the Town of Boston, Erie County, New York, held at the Town Hall in said Town of Boston, on the 27th day of June 1974, at 7:15 P. M., Eastern Daylight Saving Time, there were

Present:	John Sedovy	Supervisor
	Milton Wittmeyer	Councilman
	Richard Kennedy	Councilman
	Robert Tills	Town Justice
Absent:	Leo Stromecki	Town Justice

Justice Tills presented the following resolution and moved its adoption:

WHEREAS, the County of Erie has held discussions with the Town of Boston pursuant to the report prepared for the Boston/Hamburg Sewer Service area, the Erie-Niagara Regional Planning Board; and

WHEREAS, the Town of Boston desires the County to form a county sewer district to provide service to certain areas of the Town of Boston; and

WHEREAS, the Town of Boston will submit a map delineating the desired service area in the Town of Boston to be included in the proposed county sewer district,

NOW, THEREFORE, BE IT RESOLVED, that the Town Board of the Town of Boston does hereby petition the County of Erie through the Erie County Sewer and Drainage Agency to prepare the necessary map plan and report for the creation of the County Sewer District to serve this portion of the Town of Boston; and furthermore

BE IT RESOLVED the Town Board of the Town of Boston does petition the County Legislature, upon receipt of the map plan and report from the Sewer and Drainage Agency to call a public hearing on the question of the formation of a county sewer district and to take all steps necessary under Article 5A of the County Law to create such a district; and furthermore

BE IT RESOLVED that the Town Board of the Town of Boston does hereby petition the County Legislature to advance the necessary funding so that engineering may be initiated in order for this project to receive a priority ranking from the State Department of Environmental Conservation and in order for this project to receive federal grant commitment.

Seconded by Councilman Wittmeyer and put to a vote which resulted as follows:

Supervisor Sedovy	Voting aye
Councilman Wittmeyer	Voting aye
Councilman Kennedy	Voting aye
Justice Tills	Voting aye

AYES: 4 NOES: 0 ABSENT: 1

Joyce A. Carr

JOYCE A. CARR, DEPUTY TOWN CLERK

STATE OF NEW YORK)
COUNTY OF ERIE) ss.

I, HERBERT H. KLEIN, DO HEREBY CERTIFY that I am the duly elected and acting Town Clerk of the Town of Boston, Erie County, New York; that the foregoing is a true and exact copy of a resolution adopted at a special meeting of the Town Board held on the 27th day of June 1974, and

I DO FURTHER CERTIFY that said meeting was regularly called and held, and a quorum was present thereat.

IN WITNESS WHEREOF I have hereunto set my hand and affixed the seal of the Town of Boston this 27th day of June, 1974.

Herbert H. Klein
HERBERT H. KLEIN, TOWN CLERK

Regular Meeting
July 3, 1974

Town Hall
7:30 P.M.

Those present were Councilman Milton Wittmeyer, Councilman Richard Kennedy, Justice Robert Tills, Justice Leo Stromecki, Supervisor John Sedovy, Town Attorney Charles Maxwell and Highway Superintendent Christian Luno.

A motion was made by Councilman Kennedy and seconded by Justice Stromecki that the minutes of the regular meeting of June 5, 1974, and special meeting of June 27, 1974, be accepted.

five (5) ayes carried

A motion was made by Justice Tills and seconded by Councilman Wittmeyer that the Town Clerk's monthly report be accepted.

five (5) ayes carried

A motion was made by Councilman Kennedy and seconded by Justice Stromecki that the General Fund, Special District, Capital Fund and Revenue Sharing Bills in the amount of $13,049.67 be paid.

five (5) ayes carried

A motion was made by Justice Stromecki and seconded by Supervisor Sedovy that the Highway bills in the amount of $3,790.30 be paid.

five (5) ayes carried

A letter was read from Governor Malcolm Wilson to Mr. and Mrs. Richard Kobel congratulating them on the achievement of their son Kevin. The letter also expressed the Governor's delight that the Town of Boston has given recognitition to Kevins rise to major league status. A letter was also received from the Town of Amherst acknowledging receipt of the Town of Boston's resolution and agreeing the people in Boston have reason to be proud of Kevin. A copy of a letter and a resolution from the Town of Orchard Park to Kevin Kobel was read expressing their congratulations to Kevin on his entering big league baseball. The letters and resolution were received and filed.

A letter was read from Mr. Donald Owens of the United States Department of Agriculture expressing appreciation to the Boston Highway Department for the fine job that was done in digging test pits which will be used for the examination of multiple glacial sediments deposited in the West Branch Cazenovia Creek overflow channel. Supervisor Sedovy stated that he felt this was a nice gesture on the part of Mr. Owen and was glad that Highway Superintendent Luno was being recognized for his good work.

A copy of a letter from Mr. J. William Everett of 8369 Lower East Hill Road, Colden to Southern Pacific Company was read. This letter questioned Mr. Biaggini, President of Southern Pacific on a number of things in regard to a proposed micro wave tower on Wohlheuter Road. Also an answer to Mr. Everett's letter from Mr. Biaggini was read. Town Clerk Klein stated that he had received on July 3, 1974, an application for a permit to build the tower. Supervisor Sedovy stated there had been a lot of objection to the building of this tower and the basic reason for it was spelled out in a petition circulated by Mr. Myron Pufpaff. The petition was read by Supervisor Sedovy who stated that he felt the micro wave tower was a step in the right direction as it would be better than overhead telephone wires, but said he would object to a tower being built if he lived in that area. Mr. Myron Pufpaff stated that he had recently came across some facts put out by the Department of Health on the dangers of micro wave. Supervisor Sedovy requested Mr. Pufpaff to leave this with the Town Clerk. Mr. Everett stated that he had been in touch with Channels 2, 4, and 7 and had talked with technical members of 4 and 7 who had stated that the tower would not effect their transmission, but will create ghosts on TV screens of people near the tower. Mr. Everett stated that people in the area of a micro wave tower in Auburn have complained about TV reception. He also noted that compared to the towers of Channel 4 and 7 the micro wave tower would be ugly. Mr. Clement Cochoran, a resident of Wohlheuter Road asked if the erection of this tower would be in violation of the Building Code of Boston. Town Attorney Maxwell stated that the Town Board has the right to grant a permit for a tower in an Agriculture District. Mr. Everett stated that TV and radio electronic engineers generalized micro wave on the order of the lazer beam, and from a safety factor no one can as yet give any exact facts. Mr. Bustin, a representative of Southern Pacific was present and offered to answer questions in regard to the proposed tower. He stated that he would first like to clear up the cloud of mystery that residents feel has been placed on this project. He went on to explain how the property is selected and the months of work that go into it before a request is made to a Town Board for a permit. He also stated that there is no health factor in this type of micro wave and that A T & T has used them for many years. Mr. Pufpaff asked who had chosen Mr. Bennett's property and stated that a Mr. Arendt had been asked first and then a Mr. George Frantz. Mr. Bustin stated that he did not know who had contacted the other gentlemen, but Mr.

Bennett had been the only one he contacted. Mr. Frantz stated that he had lost a sale for some of his property because the prospective buyer did not want to live near the tower, and he also stated that if the tower should go in he wanted a fence between his property and Southern Pacific's property. Mr. Bustin assured him that a fence would be erected. Mr. Horst Werner asked why a new tower had to be erected as it would be possible to use a telephone tower. Mrs. Everett stated that she also felt an A T & T tower could be used. Supervisor Sedovy asked that the matter be tabled until next month. Mr. Pufpaff stated that he felt a month would give Southern Pacific ample time to find a new site. He agreed to head a committee to help them find a new site. Mr. Everett and Mr. Cochoran also agreed to serve on this committee.

A request for a building permit was received from Curie Campbell, 7472 Boston State Road for a 8' x 14' enclosed porch, an addition to a non-conforming building. A motion was made by Justice Tills and seconded by Councilman Kennedy directing the Town Clerk to set up a Public Hearing for August 7, 1974 at 8:00 P. M.

five (5) ayes carried

A letter was read from Willard J. Magavern, attorney for Woodrow Webber in regard to the non-conforming use of Mr. Webber's property at 7074 Boston State Road. Town Clerk Klein stated that since the last Town Board meeting, Laura Quinlan, Donald Wesp and Lawrence Weathers had requested their names be removed from the petition circulated by Mr. George Walker a neighbor of Mr. Webber. Mr. Magavern stated that he had signed affidavits from long time residents of the Town of Boston that the Webber property had been used for the parking and service of trucks by Germond and Nichols prior to the Zoning Ordinance. He stated that he had an Insurance Audit which showed that Germond and Nicholson had five trucks,two station wagons and two tractors parked at this address only a few days prior to the Zoning Ordinance passage. He also stated that most of the people who had signed the affidavits were present. Mr. Magavern read the petition circulated by Mr. Walker and stated that the fuel tank had been removed which had been a cause for concern among the residents. He also stated that Webbers would only be using this property for their own trucks and it would not be turned into an Amoco Town. It was noted that the application for a 40' x 60' building on the Webber property has been withdrawn. There was a discussion among the Town Board members as to the matter of Zoning being a Town Board matter or if it should be turned over to the Building Inspector. Supervisor Sedovy requested the Building Inspector to question residents in the area if they recall trucks being parked and serviced on the Webber property prior to the Zoning Ordinance. Mrs. Jones, Mrs. De Lozier, Mr. Jurati and Mr. M. Zittle and Mr. Carl Gern neighbors of Mr. Webber all stated they had no objection to his business and felt he should not be kept from making an honest living.

Town Clerk Klein read a letter sent to Le Mar Kellner on June 10, 1974, stating that he was to be at the Town Board meeting on July 3, 1974, in regard to his request for a building permit for an addition to his present non-conforming residence or the permit would be denied. Mr. Kellner was not present. A motion was made by Justice Tills and seconded by Justice Stromecki denying the permit of LeMar Kellner for an addition to a non-conforming residence at 9060 Boston State Road .

five (5) ayes carried

A request for a building permit was received from Mr. Peter Murray, Boston Hill Trailer Park for a 5' x 16' addition to his trailer. Supervisor Sedovy stated that a long time ago a decision was made in regard to additions to trailers, as at that time people were putting additions on their trailers of all shapes and sizes. He stated that it caused congestion and fire hazards in both courts, and a decision to allow a 4' x 8' entryway would be approved, but a 5' x 16' addition would have to be denied. Mr. Murray was present and stated that he wanted the addition to store tools and his lawnmower and also stated that a number of people in the Boston Trailer court were putting on additions without a permit. Mr. Murray inquired about a storage shed and Town Clerk Klein stated that a building permit was not necessary for this. Supervisor Sedovy asked that a letter be sent to the Park owners informing them that no additions other than a 4' x 8' entrance way can be added to a trailer. He also asked James Pfanner the Building Inspector to look into any possible violations in the Boston Trailer Park. Justice Stromecki requested Mr. Murray to forward to him the name of the owner of the Boston Trailer Park. A motion was made by Justice Stromecki and seconded by Councilman Kennedy to deny the request of Peter Murray, Boston Hill Trailer Park for a 5' x 16' addition to his trailer.

five (5) ayes carried

A letter was read from Richard A. Smith, Councilman for the Town of Hamburg in regard to the proposed Fire Alarm System. Supervisor Sedovy stated that the cost proportionment comes out close to the formula that the Town of Boston had submitted, and he felt that the Boston Town Board would want to support the project. A motion was made by Councilman Wittmeyer and seconded by Justice Tills directing the Town Clerk to write a letter to the Town Board of Hamburg stating that we feel that the allocation is fair and also ask for a copy of the recommended contract so we can study the language and terms of said contract. The Boston Town Board will consider joining the Fire Alarm System contingent upon approving the language and terminology of said contract. The Town Clerk was also directed to thank the Hamburg Town Board for the effort put into the forming of this system.

five (5) ayes carried

A motion was made by Justice Stromecki and seconded by Justice Tills designating the following as polling places for 1974:

1 and 5	Boston Valley School
2 and 7	North Boston Fire Hall
3 and 6	Boston Town Hall
4	Boston Fire Hall

five (5) ayes carried

A motion was made by Justice Tills and seconded by Councilman Kennedy approving the following as Republican Election Inspectors for 1974 as recommended by the Boston Republican Committee:

District #1	Barbara Graf 7520 Valley Circle Lane Hamburg, New York 14075	Rose Stang 8813 Feddick Road Hamburg, New York 14075
District #2	Marjorie Steiner 8186 Cole Road Colden, New York 14033	Betty Ott 7370 Boston State Road North Boston, New York 14110
District #3	Mildred Genzel 6878 Omphalius Road Colden, New York 14033	Joan Pfanner 6717 Hillcroft Drive Boston, New York 14025
District #4	Jean Ruchalski 6208 Tillen Road Boston, New York 14025	Esther Faulring 7009 Boston Cross Road Boston, New York 14025
District #5	Katherine Linkner 7870 Back Creek Road Hamburg, New York 14075	Barbara Brehm 7867 Zimmerman Road Hamburg, New York 14075
District #6	Nancy Nicholas 5728 Eiss Hill Road Hamburg, New York 14075	Florence Weiss 8236 Feddick Road Hamburg, New York 14075
District #7	Betty Seufert 5725 Herman Hill Road North Boston, New York 14110	Margaret Edington 5664 Meadow Drive Hamburg, New York 14075

five (5) ayes carried

A letter was received from Mr. W. E. Friedman, P. E. of the New York State Department of Environmental Conservation in regard to Sewer District #2. Supervisor Sedovy stated that he and the Town Attorney had attended a meeting with the Erie County Health Department and the Department of Environmental Conservation in regard to this matter. He stated that the problem is the water table is too high causing the filter to clog. He stated that immediate action is needed to carry through the summer and action will also be needed to carry over until Sewer District #7 is a reality. Supervisor Sedovy stated that Highway Superintendent Luno had been spraying with enzeymes for odor control. He also noted that the county requested a reply to what was being done by July 15, 1974. A motion was made by Justice Stromecki and seconded by Councilman Wittmeyer to direct the Town Engineer to put the data together and send a letter to the New York State Department of Environmental Conservation and the Erie County Health Department explaining what has been done and what will be done as an intermediate solution until Erie County Sewer District #7 is put in. Also the letter is to state that the Town at this point is not willing to put $70,000 to $100,000 into a new plant when in five years or so Sewer District #7 will be built.

five (5) ayes carried

Mrs. Linda Beyer asked who had told how to build Sewer District #2 and she was told that the Erie County Board of Health had approved the Sewer Plant in 1956, 1957 or 1958.

A letter was read from the Conservation Advisory Corp in regard to the choice of a map for the Flood Plain Program.

RESOLTUION - FLOOD PLAIN INSURANCE.

There were objections from Town of Boston residents as to entering into any type of program for Flood Insurance. Mr. Koza stated that he felt the Town Board should not submit a map as 90% of the people effected were against Flood Plain Insurance. Mr. Dean Watkins stated that the USGA map was not accurate and that money should be spent for an engineer to draw up an accurate map.

A letter was read from Paul Durward, 7280 Heinrich Road in answer to a complaint by Mr. Wajakowski that property zoned agriculture was being used for commercial purposes. Enforcement Officer Pfanner stated that he had checked the property and found that the construction equipment had been moved as stated in Mr. Durward's letter. Mr. Wajakowski stated that there was still junk there and the property was being used for a gas station and service area for Mr. Durward's equipment. Mr. Pfanner stated he would check again on this.

A letter was read from Mr. Martin Livenstein, Executive Director of South East Corporation V, Erie County Mental Health Services requesting the Boston Town Board to approve financial help for the purpose of reducing the Corporations County mental health budget deficit. Supervisor Sedovy stated he would like this matter tabled until the next meeting so Judge Tills and Stromecki could look into the matter and report if the Board should get involved and how much.

A complaint was received from Daniel Neaverth in regard to a culvert pipe removed from his property on Rice Road. Highway Superintendent Luno stated it was an old pipe and he had had Clarence remove it. He stated he will work the matter out with Mr. Neaverth.

Letter were read from the New York State Department of Transportation in regard to investigating the establishment of a lower speed on Omphalius Road, reducing the speed to 35 MPH on Eckhardt Road from the Eden Town line to Taylor Road and the Weller Subdivision and reducing the speed on Eckhardt Road as follows: Beginning at a point of intersection of the southerly ROW line of Eckhardt Road with the Boston-Eden Town Line; thence proceeding northerly along this line to a point where it intersects the Hamburg Town Line; thence easterly on the Hamburg-Boston Town Line to the westerly ROW line of Taylor Road; thence southerly along this ROW line to its intersection with the southerly ROW line of Eckhardt Road; thence westerly along the southerly ROW line of Eckhardt Road to the point of beginning, and investigate the Town Boards request for a push button traffic signal on Route 219 at the entrance to the Town Park. The letters were received and filed.

A motion was made by Justice Tills and seconded by Councilman Kennedy authorizing the Town Attorney to set up a Public Auction of the old Town Hall for August 10, 1974 at 10:00 A.M. with the Town Board having the authority to reject all bids.

five (5)ayes carried

A motion was made by Supervisor Sedovy and seconded by Justice Tills granting permission to the Baha'i Group of Boston to use the Town Park for a concert on Sunday, July 14, 1974.

five (5) ayes carried

A motion was made by Supervisor Sedovy and seconded by Justice Tills to enter into the following agreement with the Town of Orchard Park:

> This agreement made the third day of July, 1974 by and between the Town of Boston and the Town of Orchard Park, both Municipal Corporations of the State of New York, do hereby agree that a certain water tank located on Ward Road in the Town of Boston, and being part of Water District #17 of the Town of Orchard Park, shall be and is hereby wholly exempt from taxation and exempt from special ad valorem levies and special assessments to the extent provided in Section 490 and 410-a of the Real Property Tax Law of the State of New York.

five (5) ayes carried

The Supervisors Monthly Report was received.

A date in September will be set by Supervisor Sedovy for the dedication of the new Town Hall.

There was a discussion in regard to Water District #2. Supervisor Sedovy stated that a meeting of Board Members should be set up to work on details and boundaries for Water

14 June 1974

Town Board
Town of Boston, New York

Gentlemen:

The Conservation Advisory Council recently had occasion to review plans, formulated by the United States Department of Housing and Urban Development (HUD), for implementing flood plain insurance provisions of a recently passed law. In the course of this review, our attention was drawn to certain inconsistencies on a map indicating the boundaries of the flood hazard area that is expected to become the subject of town legislation in the near future. We have reviewed the geneology of the map in question and find that it is based on a more detailed map generated by the United States Geological Survey (USGS).

The map to be used in defining the flood hazard area will have a considerable economic impact on citizens of Boston and its accuracy and veracity are of prime importance. We feel that the derivative map delineating the flood hazard area could be questioned in some respects and suggest that the Town Board appeal to the Federal Insurance Administration of HUD for permission to use the USGS map to define flood plains. Our reasons for this recommendation are based on the following data, among others:

The boundaries of the special flood hazard area are defined with respect to the edge of a stream - Eighteen Mile Creek - that passes through Boston. This creek, like many others that pass through alluvial valleys, meanders and its edges change from year to year. It would prove difficult to define properties that should be covered by federally subsidized flood insurance with respect to a reference as variable as this creek.

The course of Eighteen Mile Creek has recently been altered locally in a possibly futile attempt to retard erosion of the road-bed of Back Creek Road which generally parallels the stream on its west bank. The alterations involve bank stabilization by extensive installation of rip-rap and cause the stream to be placed over 100 feet west of its situation in 1965 when the charts, upon which the HUD and USGS maps are based, were drawn. The USGS map appears to refer to contour rather than the creek edge in this region. It appears to us that the course of the creek in an extremely flooded condition is more likely to follow the historical limits of the meander pattern reflected in contours rather than lines drawn with reference to a recent artifical designation of its low-flow course. Legally, we would be forced to refer to the latter if we accepted the HUD map, and certain cliffs immediately west of Back Creek Road would have

to be included in the flood plain, while some low-lying, even swampy, areas east of the creek would become eligible for development. This approach seems to be inconsistent with the intent of the Flood Plain Insurance Act and again causes us to recommend the USGS map over its HUD derivative.

We have considered the possibility that HUD may have wanted to include land that was near, but not in, the 100 year flood plain to provide further protection against development in a possibly hazardous area. Such an effort, is not only viewed as overly paternalistic but is also not supported by a limited comparison of the HUD and USGS maps. They show, for example, that HUD desired a flood plain width of 400 feet at Pfarner Road or Boston Cross Road near the southern edge of town while USGS was satisfied with a 160 foot strip between the prominent, high banks in this area. In contrast, near the slightly flood-prone area north of the Creekside development (on an east west line passing down Meadow Drive) where USGS indicates a flood plain width of about 1200 feet HUD is satisfied with 800 feet. The differences are also noticeable in the vicinity of Deanna Drive where the USGS map shows variations in width of the flood plain that appear sensible to local residents from 150 feet to 850 feet while HUD sticks to a 700 foot width for a stretch in excess of 1500 feet.

The U.S. Department of Housing and Urban Development has indicated that requests for reconsideration of flood hazard area boundaries should be directed to:

Mr. George K. Bernstein
Federal Insurance Administration
Department of Housing and Urban Development
Washington, D.C. 20410

Requests for reconsideration should be submitted as soon as possible and must arrive before 12 October 1974 to be acted upon within the six month period following issuance of the HUD map. We hope that the information presented above, together with the discussions at the public meeting regarding this matter that was held recently by the Conservation Advisory Council, will assist the Boston Town Board in making the right decisions with regard to flood plain legislation.

Very truly yours,

Litman G. Bock, for

Herbert Berlin, Chairman
Boston Conservation Advisory Council

UNITED STATES
DEPARTMENT OF THE INTERIOR
GEOLOGICAL SURVEY

MAP OF FLOO

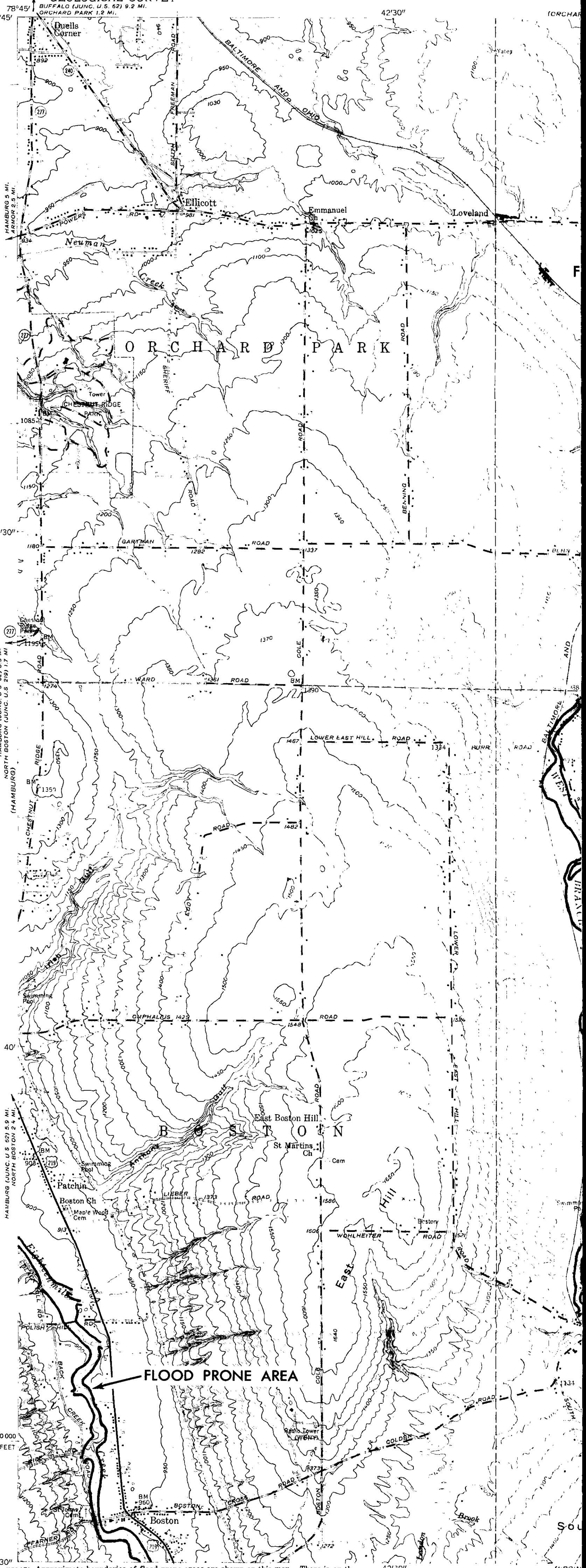

Approximate boundaries of flood-prone areas are shown on this map. There is, on the average, about 1 chance in 100 that the designated areas will be inundated in any year. This information is important to public agencies and private citizens concerned with future land developments.

The flood-prone areas have been delineated through use of readily available information on past floods rather than from detailed field surveys and inspections. In general, the delineated areas are for natural conditions and do not take into consideration the possible effects of existing or proposed flood control structures except where those effects could be evaluated. Flood areas have been identified for: (1) urban areas where the upstream drainage basin exceeds 25 square miles, (2) rural areas in humid regions where the upstream drainage basin exceeds 100 square miles, (3) rural areas in semiarid regions where the upstream drainage basin exceeds 250 square miles, and (4) smaller drainage basins, depending on topography and potential use of the flood plains.

The 89th Congress, in House Document 465, recommended the preparation of flood-prone area maps to assist in minimizing flood losses by quickly identifying the areas of potential flood hazards. More detailed flood information may be required for other purposes such as structural designs, economic studies, or formulation of land-use regulations. Such detailed information may be obtained from the U.S. Geological Survey, other Federal agencies, or State, local, and private agencies.

SCALE

1000 0 1000 2000'

CONTOUR INT
DATUM IS ME

Prepared by the U.S. Depar
Geological Survey, in coop
U.S. Department of Hous
Federal Insurance Admin

19

D-PRONE AREAS

COLDEN QUADRANGLE
NEW YORK—ERIE CO.
7.5 MINUTE SERIES (TOPOGRAPHIC)

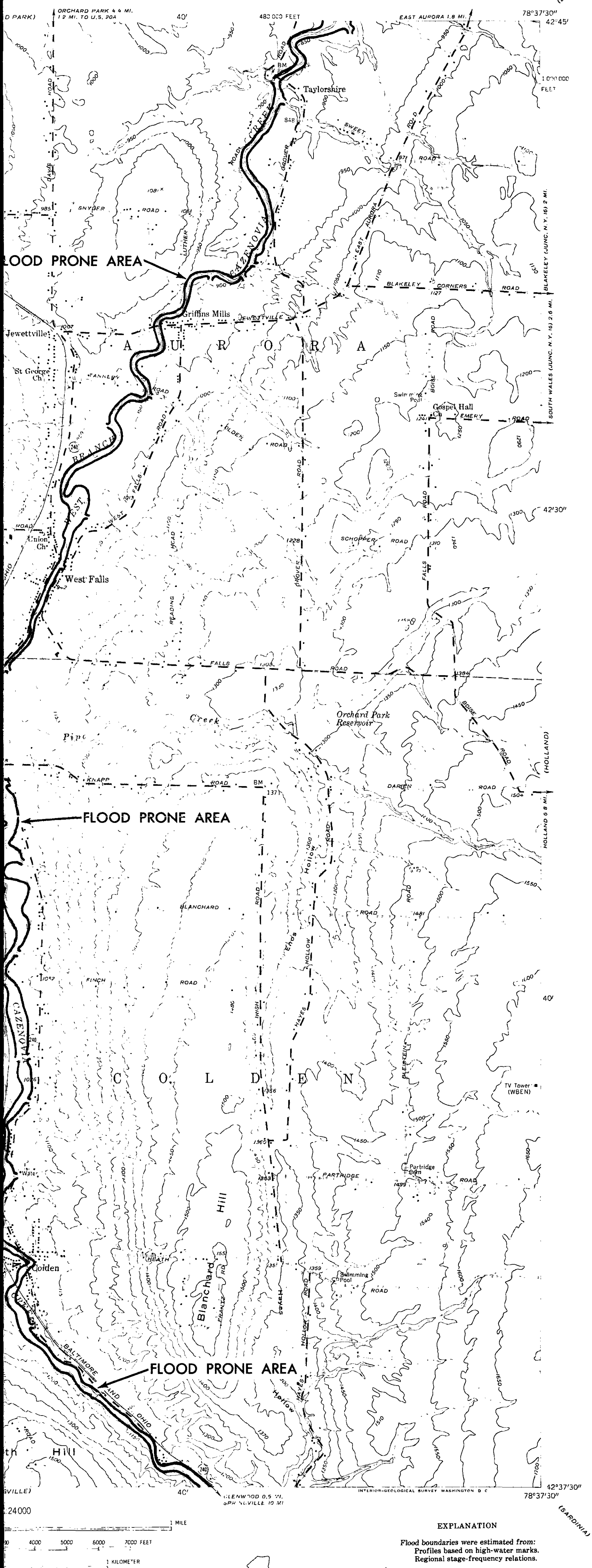

1:24000

1 MILE

4000 5000 6000 7000 FEET

1 KILOMETER

ERVAL 10 FEET
N SEA LEVEL

ment of the Interior,
eration with the
g and Urban Development,
tration.

3

NEW YORK
QUADRANGLE LOCATION

EXPLANATION

Flood boundaries were estimated from:
Profiles based on high-water marks.
Regional stage-frequency relations.

COLDEN, N. Y.
Base by U.S. Geological Survey
N4237.5—W7837.5/7.5

1955

UNITED STATES
DEPARTMENT OF THE INTERIOR
GEOLOGICAL SURVEY

MAP OF FLOOD

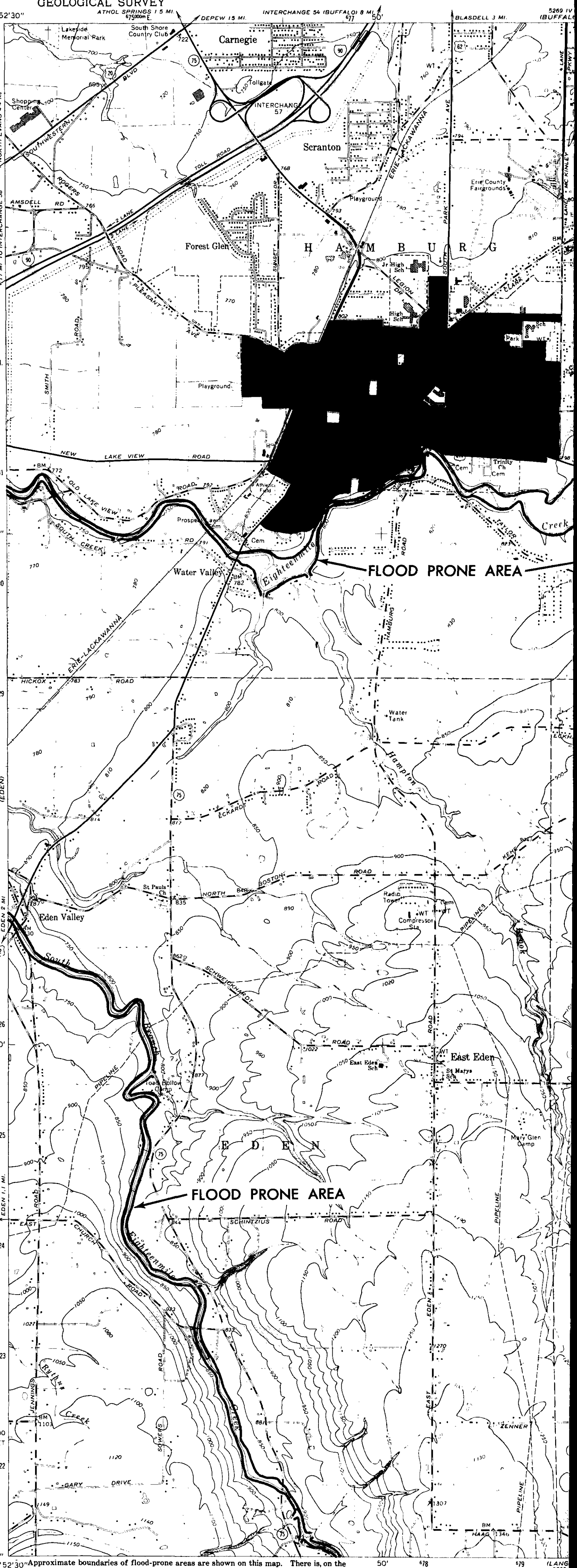

Approximate boundaries of flood-prone areas are shown on this map. There is, on the average, about 1 chance in 100 that the designated areas will be inundated in any year. This information is important to public agencies and private citizens concerned with future land developments.

The flood-prone areas have been delineated through use of readily available information on past floods rather than from detailed field surveys and inspections. In general, the delineated areas are for natural conditions and do not take into consideration the possible effects of existing or proposed flood control structures except where those effects could be evaluated. Flood areas have been identified for: (1) urban areas where the upstream drainage basin exceeds 25 square miles, (2) rural areas in humid regions where the upstream drainage basin exceeds 100 square miles, (3) rural areas in semiarid regions where the upstream drainage basin exceeds 250 square miles, and (4) smaller drainage basins, depending on topography and potential use of the flood plains.

The 89th Congress, in House Document 465, recommended the preparation of flood-prone area maps to assist in minimizing flood losses by quickly identifying the areas of potential flood hazards. More detailed flood information may be required for other purposes such as structural designs, economic studies, or formulation of land-use regulations. Such detailed information may be obtained from the U.S. Geological Survey, other Federal agencies, or State, local, and private agencies.

Prepared by the U.S. Depart
Geological Survey, in coop
U.S. Department of Housi
Federal Insurance Admini

-PRONE AREAS

HAMBURG QUADRANGLE
NEW YORK—ERIE CO.
7.5 MINUTE SERIES (TOPOGRAPHIC)

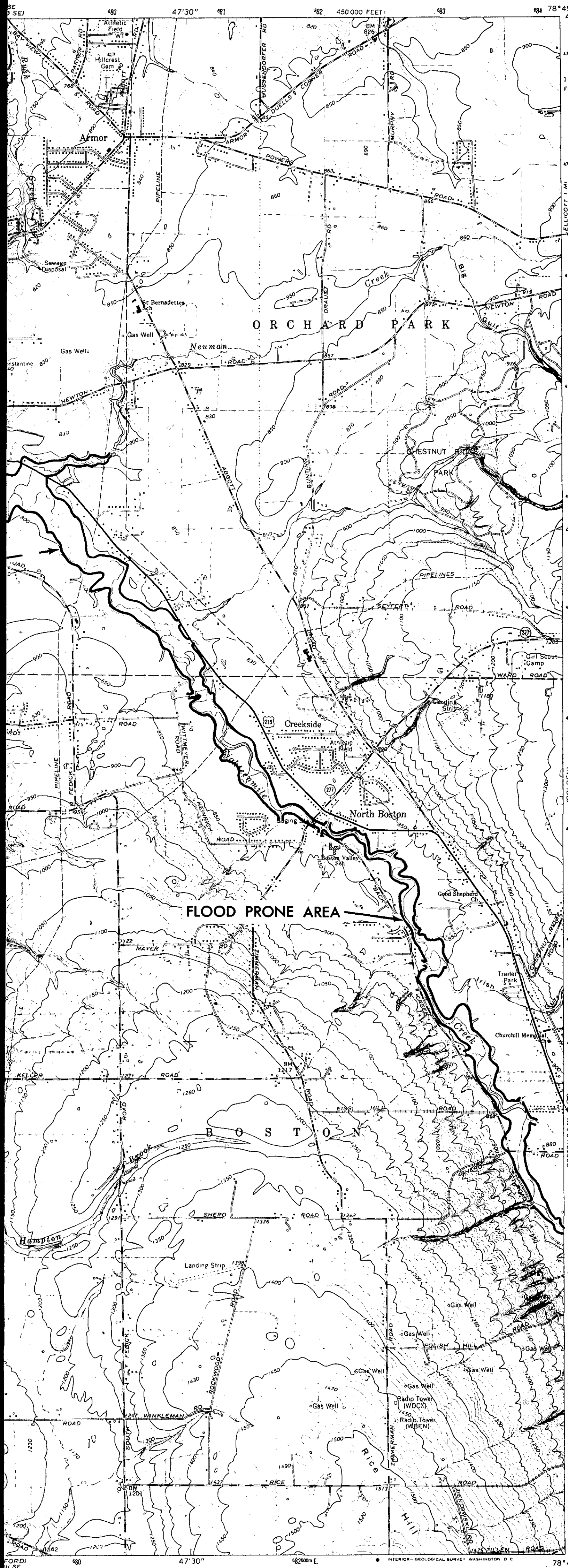

RVAL 10 FEET
N SEA LEVEL
ment of the Interior,
eration with the
ng and Urban Development,
stration.

73

QUADRANGLE LOCATION

EXPLANATION

Flood boundaries were estimated from:
Profiles based on high-water marks.
Regional stage-frequency relations.

HAMBURG, N. Y.
Base by U.S. Geological Survey
N4237.5—W7845/7.5

1965

District #2 which will include the West Hill, but exclude the East Hill. Councilman Kennedy stated he felt the cost should be determined before proceeding much further. There was discussion as to the questionaires that had been received. Supervisor Sedovy stated that water is needed as some homes are in bad shape. Justice Stromecki stated that he was not in favor of water for that area at the present cost. An executive Board meeting with Town Engineer Moncreiff was set for July 17, 1974 to review the boundaries for Water District #2.

A motion was made by Supervisor Sedovy and seconded by Justice Tills authorizing the Town Clerk to have the front and rear doors lettered with his hours.

five (5) ayes carried

A motion was made by Councilman Kennedy and seconded by Supervisor Sedovy to give the Town Historian a safe from the Town Clerk's office which is no longer in use.

five (5) ayes carried

A motion was made by Justice Tills and seconded by Supervisor Sedovy to donate chairs from the old Town Hall to the Historical Society.

five (5) ayes carried

The Town Justices Monthly reports were received.

A meeting of the Town Board and Codification Committee and General Codes will be held on July 22, 1974 at 7:30 P. M.

A letter was received from David Zimmerman, Tax Collector, requesting the Town to purchase a validating machine. Supervisor Sedovy stated that in the past a machine was rented and he would like to have the matter tabled until he had talked to Mr. Zimmerman.

The Town of Boston Police Department's first quarterly report was read. Supervisor Sedovy stated that the report showed an increase in activity by the Police Department and said their great job was appreciated.

A letter was received from John Hinkey of the Boston Police Department asking permission to begin training Jean Ruchalski as a new dispatcher as on of the present dispatchers is seeking full time employment and will be quitting. A motion was made by Supervisor Sedovy and seconded by Councilman Kennedy approving the training of Jean Ruchalski as Dispatcher for the Town of Boston at no pay.

five (5) ayes carried

A letter was read from the Boston Police Department in regard to changing the classification of the Constables in Boston from Peace Officers to Police Officers as legislation has been enacted in Congress and the State Senate providing Capitol Punishment for killers of Police Officers and a Survivors Benefit Act to support widows of Public Safety Officers. Public Safety Officers are defined as Police Officers therefore making constables technically ineligible. Supervisor Sedovy stated that this should be looked into and asked that a letter be sent to Jack Kemp requesting him to look into if Constables and Peace Officers are covered under this legislation and ask that he work to get constables covered. The Town Clerk was also directed to write a letter to Mr. Gene Muchow asking for his assistance in helping the Town of Boston change from a Constabulary to a Police Department.

The Enforcement Officers Monthly report was received and filed.

The Sewer Districts Monthly report was received and filed.

Mr. Dan Savurdich asked what action is being taken against John Heffleys' boarding and training of horses. Mr. James Pfanner stated it was in the courts hands. Justice Tills stated that the Town Board could not act on this as they are a legislative body not a judicial body so the matter of a zoning violation will have to go to the courts for a decision.

The Conservation Advisory Council's 1973 Annual Report was received.

A motion was made by Justice Tills and seconded by Councilman Kennedy to adjourn at 10:50 PM.

Herbert H. Klein

Herbert H. Klein
Town Clerk

At a regular meeting of the Town Board of the Town of Boston, Erie County, New York, held at the Boston Town Hall, Boston State Road, New York, on the 3rd day of July, 1974, at 7:30 P.M., Daylight Saving Time, there were

PRESENT:	John Sedovy	Supervisor
	Milton Wittmeyer	Councilman
	Richard Kennedy	Councilman
	Leo Stromecki	Town Justice
	Robert Tills	Town Justice

Councilman Kennedy presented the following resolution and moved its adoption:

WHEREAS, the Federal Flood Disaster Act of 1973 requires, among other prerequisites, the Town of Boston, Erie County, New York, to adopt a flood plain map as a necessary requirement to become eligible for the issuance of flood plain insurance within said flood prone area, and

WHEREAS, the Department of Housing and Urban Development, Federal Insurance Administration, has submitted to the Town Board of the Town of Boston, Erie County, New York, a proposed flood plain map dated April 14, 1974, and

WHEREAS, flood plain map as submitted to the Town of Boston by the Department of Housing and Urban Development has been studied by the Town Board of the Town of Boston, a public meeting held thereon and a written report received thereon by the Conservation Advisory Council of the Town of Boston and the flood disaster protection act of 1973 permitting the municipality to appeal the submission of said map prior to the adoption of a flood plain map, and

WHEREAS, the Town Board of the Town of Boston has examined

a further flood plain map of areas within the Town of Boston, said map having been prepared by the United States Department of the Interior, geological survey in cooperation with the U.S. Department of Housing and Urban Development, Federal Insurance Administration; said map being dated 1973, and said map, after study thereon, appearing to be more accurate and reflective of flood plain areas than the flood plain map originally submitted to the Town of Boston.

NOW, THEREFORE, be it resolved that the Town Board of the Town of Boston, Erie County, New York, by reason of the premises above stated, hereby resolves as follows:

The Town Board of the Town of Boston, Erie County, New York, pursuant to the provisions of Section 110 of the Flood Disaster Protection Act of 1973, hereby appeals to the Department of Housing and Urban Development the acceptance of a flood plain map dated April 14, 1974 furnished to the Town of Boston, Erie County, New York, by the said Department of Housing and Urban Development as the flood plain map of the Town of Boston, Erie County, New York, and that in lieu thereof the Town Board of the Town of Boston, Erie County, New York, submits that the flood plain map and boundaries within the Town of Boston are more accurately reflected in a certain flood plain map prepared by the U.S. Department of Interior, geological survey dated 1973, on a copy of which maps are annexed hereto and made a part hereof, and

BE IT FURTHER RESOLVED, that a copy of the communication dated June 14, 1974 submitted to the Town Board of the Town of Boston, Erie County, New York, by the Boston Conservation Advisory Council pertaining to the matters herein be affixed to and made a part of this resolution and appeal, and

IT IS FURTHER RESOLVED, that a copy of this appeal with the exhibits thereto annexed be forwarded to the U.S. Department of Housing and Urban Development, c/o Mr. George K. Bernstein, Federal Insurance Administration, Department of Housing and Urban Development, Washington, D.C. 20410.

Seconded by Councilman Wittmeyer and put to a vote which resulted as follows:

Supervisor Sedovy	Voting aye
Councilman Wittmeyer	Voting aye
Councilman Kennedy	Voting aye
Justice Stromecki	Voting aye
Justice Tills	Voting aye

AYES: 5 NOES 0 ABSENT 0

Herbert H. Klein
Town Clerk, Town of Boston

Special Meeting
July 24, 1974

Town Hall
7:30 P. M.

Those present were Councilman Milton Wittmeyer, Councilman Richard Kennedy, Town Justice Robert W. Tills, Supervisor John Sedovy and Highway Superintendent Christian Luno.

Absent were Town Justice Leo G. Stromecki and Town Attorney Charles Maxwell.

Supervisor Sedovy stated he consulted with different landscapers. Schietel Nursery suggested that the Town hire a landscape architect and recommended Schneckenburger, Supervisor Sedovy said he talked to Kenneth King and Doug Moncrieff and they also recommended Schneckenburger. Supervisor Sedovy read a letter from Schenckenburger in which he quoted a price of $22.50 per hour not to exceed a total cost of $850.00 for professional services as follows:

> Proposed layout of new circular drive in front of the Town Hall, and of new parking areas and walks.
>
> Existing and proposed spot elevations and contours for grading of roads, parking, walks, turf and planting areas
>
> Layout by dimension of roads, parking areas and walks.
>
> Proposed planting plan and brief specifications.
>
> Preliminary plans submitted for approval and upon notification of approval, working drawings will be completed.

A motion was made by Justice Tills and seconded by Councilman Kennedy that the Town retain Roger Schneckenburger to draw a plan for landscaping of the Town Hall as outlined in his letter.
five (5) ayes carried
A motion was made by Justice Tills and seconded by Councilman Wittmeyer that the meeting be adjourned at 8:50 P. M.

Herbert H. Klein
Town Clerk

Regular Meeting
August 7, 1974

Town Hall
7:30 P.M.

Those present were Councilman Milton Wittmeyer, Councilman Richard Kennedy, Town Justice Leo Stromecki, Supervisor John Sedovy, Town Attorney Charles Maxwell and Highway Superintendent Christian Luno.

Town Justice Robert W. Tills was absent.

A motion was made by Supervisor Sedovy and seconded by Councilman Kennedy that the minutes of the Regular Meeting of July 3, 1974 and Special Meeting of July 24, 1974 be accepted.

four (4) ayes carried

A motion was made by Councilman Kennedy and seconded by Councilman Wittmeyer that the General Fund, Special District, Revenue Sharing and Capital Fund bills in the amount of $43,622.93 be paid.

four (4) ayes carried

A motion was made by Justice Stromecki and seconded by Councilman Wittmeyer that the Town Clerk's Monthly Report be accepted.

four (4) ayes carried

A motion was made by Justice Stromecki and seconded by Councilman Kennedy that the Highway bills in the amount of $14,701.74 be paid.

four (4) ayes carried

A letter was read from Congressman Jack Kemp which stated that any person charged with enforcing the criminal laws of a district is included under the Public Safety Officers Benefits Act of 1974. Supervisor Sedovy stated that this letter is in reply to a letter sent to Congressman Kemp expressing concern by Chief Constable Hinkey that the Boston Constabulary personnel were not covered by benefits under this Act should one of them be killed in the line of duty. The letter was received and filed.

A letter was read from Thomas F. McGowan acknowledging receipt of the June 5th Resolution passed by the Town Board honoring Kevin Kobel. The letter was received and filed.

A letter was read from the Erie County Department of Health in regard to Supervisor Sedovy's request that a pre-school vision and hearing clinic be held at the new Town Hall in Boston. The letter stated that there is sufficient space, but a separate room would also be needed for the auddometer Technicians. A letter received today from the Erie County Health Department was also read which stated that a pre-school Hearing and Vision Clinic would be held on Monday, September 30, 1974 at the Churchill Memorial Methodist Church from 9:00 A. M. to 3:00 P. M.. Supervisor Sedovy directed the Town Clerk to send this information to all the local newspapers and the Buffalo Evening News.

A letter was read from Congressman Jack Kemp in regard to the Town of Boston's desire to have the address of North Boston residents changed from Hamburg to North Boston. Councilman Kennedy stated that he had an appointment to meet with Mr. McNeil of the Buffalo Post Office. Supervisor Sedovy stated that he felt there had been some misinterpertation by the residents in regard to the forwarding of mail. He noted that when the Post Office makes the change all mail is forwarded. He stated he couldn't understand why there wasn't a good response and felt it was the fault of the Town Board for not getting it across to the people. Councilman Kennedy stated he would talk to the Chamber of Commerce about again presenting this to the North Boston residents.

A letter was received from Frederick S. Wood P.E., Consulting Engineer, in regard to the new Fire Alarm Dispatch Office. Supervisor Sedovy stated that the Base Station is to begin operation on September 3, 1974 and that there will be a new number to call to report a fire. A letter was read from the North Boston Fire Company expressing their appreciation to the Town for voting to participate in the new Town of Hamburg fire dispatch system. The letters were received and filed.

Mrs. Beatrice Germond asked about the request made by Woodrow Webber for a building permit. Supervisor Sedovy stated that no action has been taken as the Enforcement Officer is investigating the petition which had been given to the Town Board. Mrs. Germond stated that this is still zoned Farm Land and the assessment is less than her one family home.

Mr. Albert Wendling of Liebler Road asked if an individual is allowed to block a runoff. Highway Superintendent Luno stated he felt that the problem had been taken care of, but the party who had blocked it previously had done it again. Town Attorney Maxwell stated that if this runoff ditch is in the right-of-way it is a municipal matter and legal action can be taken, but if not on the right-of-way, it is a civil matter between the two parties. Highway Superintendent Luno will check into the matter to determine who is blocking the run-off and if it is indeed on the right-of-way. He will then advise the Town Board of his findings.

Mrs. Ann Griffin, Zimmerman Road, asked what is being done to set up Water District #2. Supervisor Sedovy stated that a resolution will be presented later in the meeting on Water District #2 and that at the present time they are working on getting responses back to the questionaire that has been sent out, noting that approximately 70% have been received. Mrs. Griffin asked if there was anything that she could do to help. Supervisor Sedovy stated he would call her when the next Water District #2 meeting was held.

Linda Beyer asked about a townwide trash pickup as the cost of garbage pickup has increased. Supervisor Sedovy stated that this had been talked about some time ago, but had been given a lower priority. He asked Councilman Kennedy to check into the possibility of a townwide trash pickup and to report at the next regular Town Board meeting so a decision can be made on what action to take.

A letter was received from Town Attorney Maxwell in regard to a request for a permit to erect a tower on the Bennett property on Wohlhueter Road from Southern Pacific Communications. Mr. Maxwell stated in the letter that this area is zoned residential and that the Zoning Ordinance does not allow for the construction of a tower in a residential zoning and it was his opinion that the Board does not have the right to consider the granting of a permit for said tower. A motion was made by Supervisor Sedovy and seconded by Councilman Wittmeyer that the application from Southern Pacific Communications to erect a micro wave tower on the Bennett property on Wohlhueter Road be denied because the Zoning Ordinance does not allow it and that the application be returned to the applicant with the reason for denial being cited.

four (4) ayes carried

A motion was made by Councilman Kenndy and seconded by Justice Stromecki directing to Town Clerk to set up a Public Hearing for 8:00 P. M., September 4th to consider the application for a building permit from Charles Decker for an addition to a non-conforming building.

four (4) ayes carried

A motion was made by Councilman Wittmeyer and seconded by Supervisor Sedovy appointing the following as Democratic Election Inspectors as recommended by Town Democratic Chairman Livingston Lasso.

District #1	Beatrice Bannister Barbara McCarthy
District #2	Helen Gross Teresa Heindl
District #3	Loretta Hodgson Margaret Seider
District #4	Margaret Crotty Nancy Walczyk
District #5	Gail Baginski Charlene Valentine
District #6	Joyce Lehning Norma Carlson
District #7	Dorothy Zimmerman Robina Schultz

four (4) ayes carried

A Communications Proposal was received from the Department of Central Police Services. Supervisor Sedovy asked that this be tabled as he would like time to study the plan and to discuss it with John Hinkey. He stated he would have a report ready for the next meeting for the Town Board's consideration.

A letter was read from Mr. W. R. Casseday, Regional Construction Engineer of the New York State Department of Transportation, asking the Town of Boston to furnish them with plans and an estimate of cost to relocate a sixteen inch water line on the Irish Gulf Bridge. This bridge is to be demolished and replaced. Supervisor Sedovy asked that a copy of this letter be sent to Town Engineer Moncrieff and a request that he get in touch with the Supervisor before starting to work this up.

At 8:00 P. M. a Public Hearing was hald to consider the building permit application of Mr. Currie Campbell, 7472 Boston State Road for an 8' x 14' addition to a non-conforming building. Town Clerk Klein stated that letters had been sent to Mr. John Webber and Mr. William White, neighbors of Mr. Campbell and that there had been no complaints received. Town Clerk Klein also reported the County Planning Department made no recommendation. Mr. Campbell stated he had talked to both Mr. Webber and Mr. White and both stated it was okay. A motion was made by Supervisor Sedovy and seconded by Justice Stromecki that the Public Hearing be closed.

four (4) ayes carried

A motion was made by Supervisor Sedovy and seconded by Councilman Wittmeyer to grant a building permit to Mr. Currie Campbell, 7472 Boston State Road to erect an 8' x 14' porch addition to his non-conforming residence.

four (4) ayes carried

A letter and Notice of Order was read from the New York State Department of Transportation stating that the following area within the Eckhardt Road area had been designated as a 35 MPH speed zone.

> Beginning at the intersection of the southerly right-of-way line of Eckhardt Road with the Boston-Eden Town line; thence northerly along the Boston-Eden town line to its intersection with the Boston-Hamburg town line; thence easterly along the Boston-Hamburg town line to its intersection with the westerly right-of-way line of Taylor Road; thence southerly above the westerly right-of-way line of Taylor Road extending southerly to its intersection with the southerly right-of-way line of Eckhardt Road; thence westerly along the southerly right-of-way line of Eckhardt Road to the point of beginning.

There was discussion as to the placing of signs and it was noted by Town Clerk Klein that according to Mr. Mallette, Regional Traffic Engineer of the Department of Transportation, that although signs will be posted only on the entrance to the 35 MPH Speed Zone, this means the whole area is covered including the Weller Sub-division.

A letter was read from the New York State Department of Transportation in regard to the Towns request for a pedistrian signal at the Town Park. The letter stated that after a traffic count of both pedestrian and vehicular traffic, it was decided to deny the request for this signal. There was discussion as to the time of day the count was taken. It was noted that the Town Park is used mostly in the late afternoon and evening. Supervisor Sedovy asked that the Department of Transportation be advised that activity at the park is greatest during the evening and that they reconsider their decision. Highway Superintendent Luno stated that a traffic counting device might be helpful to determine the number of cars and people coming and going.

A letter was read from the Erie County Water Authority requesting that the delinquent bills in the Town Water District be collected on the tax rolls. Mr. Maxwell stated that Section 198 3d of Town Law allows us to send these bills to the Erie County Legislature to be levied as taxes on the next bill of the present owners of the property. A motion was made by Justice Stromecki and seconded by Councilman Kennedy directing the Town Clerk to send courtesy letters to these people and in three months, if delinquent bills have not been paid, then turn this over to the Erie County Legislature to be placed on the Tax rolls.

four (4) ayes carried

A motion was made by Supervisor Sedovy and seconded by Justice Stromecki that it be RESOLVED, that the Town Board of the Town of Boston, Erie County, New York hereby consents and approves that public water service be furnished to Frances G. Churchill residing on Chestnut Ridge Road, Boston, New York, by Water District No. 17 of the Town of Orchard Park, as an out-of-district customer, and that the Town Board further consents and approves that in the event that a default in payment with respect to said water service should result in said sum or sums, as may be unpaid, may be placed on the tax rolls in the Town of Boston for collection thereof.

four (4)ayes carried

A letter was read from Community Creators, Inc. asking the Town Board of Boston to request the Town Board of Orchard Park to service an area on Herman Hill Road, 1000' west of Ward Road, as an out-of-district customer for their Water District #17. Town Attorney Maxwell stated he had talked to Mr. Doll, Vice President of Community Creators and also to Mr. Woodard, Supervisor of Orchard Park. Mr. Maxwell stated that what is wanted is an 8" water trunk line and he questioned who would have jurisdiction, as the trunk line would be in the Town of Boston, but it would be Orchard Park Water District #17. He wondered if it would be possible to just put in a trunk line without some legislative arrangement. Supervisor Sedovy stated he felt this was an excellent idea if this area of Boston could be in Orchard Park Water District #17 and he asked Town Attorney Maxwell to study this and give it top priority. Mr. Maxwell stated he would have a report at the next meeting.

A letter was read from Ron Bennett in regard to tax exemption for taxpayers over the age of 65. Supervisor Sedovy asked this be tabled for a later date as he would like to have it checked into to see what effect this might have on the tax base.

A complaint from Mrs. Moritz, 8413 Zimmerman Road, received by the Town Secretary, was read in regard to speeding on Zimmerman Road. It was noted that in 1972, a request for a lower speed on Zimmerman was denied. Supervisor Sedovy directed the Town Clerk to write a letter asking speed limits on Zimmerman and Mayer be looked into. Mr. George Frantz complained that Cole Road is also dangerous and the Town Clerk was asked to also ask for a speed reduction on Cole Road.

A motion was made by Justice Stromecki and seconded by Councilman Kennedy to make final payments to the contractors for the construction of the new Town Hall as the building is now completed and a year guarantee is given by Wright Associates.

four (4) ayes carried

A motion was made by Supervisor Sedovy and seconded by Justice Stromecki to make the following correction in the Highway Abstract #7, Page 1, Voucher #132:

To: Blue Cross and Blue Shield Account DS 90608 to be $157.19 instead of $144.10

four (4) ayes carried

A motion was made by Supervisor Sedovy and seconded by Councilman Kennedy to make the following Transfer of funds: DM 5130.2 $6,870.50 to Capital Fund

four (4) ayes carried

RESOLUTION - WATER DISTRICT #2

Supervisor Sedovy stated the passing of this resolution would not establish a Water District, but would be the first step. He noted it would now be possible to figure the cost per home to establish Water District #2 as the amount stated on the questionaire that had been sent out was for the East and West Hill.

Supervisor Sedovy stated that Roger Schneckenburger had been retained as a landscaping architect for the Town Hall. Linda Beyer asked if Dean Watkins had been given a chance and Supervisor Sedovy stated that when he had asked for ideas on landscaping of the Town Hall grounds Mr. Schneckenburger had been highly recommended. A motion was made by Councilman Wittmeyer and seconded by Councilman Kennedy approving the plans submitted by Roger Schneckenburger for Phase I of the landscaping of the Town Hall grounds. Supervisor Sedovy also stated that this is only for a plan and that bids can be let to supply the necessary plantings.

four (4) ayes carried

Town Attorney Maxwell stated that the sale of the old Boston Town Hall will take place on Saturday, August 10, 1974 at 10:00 A. M. He noted that rules of bidding will be passed out prior to the auction, and bids are subject to approval of the Town Board. He stated that the Town Board has the right to accept or reject any bids and if a bid is accepted it will be published and there will then be a thirty (30) day waiting period.

The Supervisor's Monthly Financial Report was received.

A motion was made by Supervisor Sedovy and seconded by Councilman Wittmeyer to raise the salary of Joyce Carr from $2.63 to $2.90 as recommended by Town Clerk Klein. A motion was made by Supervisor Sedovy and seconded by Councilman Wittmeyer to amend the motion to make the raise to $3.00 instead of $2.90 effective July 29, 1974.

four (4) ayes carried

The Town Justice Monthly Reports were received.

A motion was made by Supervisor Sedovy and seconded by Councilman Kennedy instructing the Town Clerk to advertise for bids for salt for the 1974-75 Winter season. Bids to be received at the September meeting.

four (4) ayes carried

Highway Superintendent Luno stated that he had only received one price on the repair of a roof, so would like this on the agenda for Monday, August 12, 1974.

Highway Superintendent Luno stated that the line in Sewer District #1, Valley Circle, has been cleared of the obstruction. He also stated that Sewer Operator Rucker is on vacation and he is taking over his job until he returns.

Mr. Luno reported to the Town Board that there is garbage behind the Town Highway Buildings and also people have neglected to use the dumpster and have thrown junk on the ground. He stated that the condition behind the buildings is a disgrace to the Town of Boston, and the Patchin Fire Company was complaining about the paper being blown on their property. Supervisor Sedovy directed Councilman Kennedy to check with the Conservation Committee and for them to make a recommendation on this problem. Supervisor Sedovy stated that what has been done in the past has not worked and possibly the only solution will be a Townwide trash pickup.

A motion was made by Councilman Wittmeyer and seconded by Councilman Kennedy to grant the request of Highway Superintendent Luno to attend a Highway Convention in Rochester, New York on September 23, 24 and 25.

four (4) ayes carried

There was a discussion in regard to the intersections in Boston which have blocked visability due to farm crops and weeds. Supervisor Sedovy stated that the Enforcement Officer had sent a letter to the County Highway Department stating that the Town of Boston had a clear site ordinance and asking that they clear the weeds from the intersections on county highways. It was pointed out that the intersection of Zimmerman Road and Heinrich Road is especially bad as there is a corn field there. Supervisor Sedovy asked the Enforcement Officer to draw up a list of areas the County can help on and he will forward it to Ron Bennett of the Erie County Legislature.

Councilman Wittmeyer stated that the Insurance Committee would be meeting with Robert Riley Monday evening to go over the Insurance for the Town of Boston.

Supervisor Sedovy reported that the claim was being settled on the Police Car. He stated that $1,895.00 had been offered, but had talked to Al Dye and this amount had been raised by $250.00 to $2,145.00.

Town Clerk Klein stated that a meeting of the Codification Committee had been set for August 20, 1974.

The Town Police Quarterly Report was received and filed.

The Enforcement Officers Monthly Report was received.

No report was received from the Sewer Operator as he is on vacation.

A letter was read from the Boston Planning Board outlining their procedures and findings in preparing the current Town of Boston Zoning Map. Supervisor Sedovy stated the letter basically recommended their feelings on how the Zoning Map should be brought up to date. He stated that when the Zoning Map is completed it will be presented to the Board for their action. Supervisor Sedovy stated that the map should be ready before the next Town Board meeting and if the Planning Board feels it is necessary to hold a meeting with the Town Board prior to this they will get in touch so a meeting can be set up.

A letter was read from the Boston Planning Board in regard to the receipt of Town of Boston Soil Makeup maps. The letter was received and filed.

Mr. George Walker, Boston State Road asked what was being done in regard to the Woodrow Webber property on Boston State Road. Supervisor Sedovy stated that the situation is being investigated and the Enforcement Officer is taking statements from residents in the area to determine if it is in violation. There was a lengthy discussion in regard to this matter and Cameron Adams a neighbor, stated that there was much annoyance from noise early in the morning and late at night. Supervisor Sedovy stated that after the investigation is completed, then the noise factor will be considered.

The Town Clerk was requested to contact Justice Tills to ask if he can have a recommendation on the financial assistance requested by South East Corporation V by the Monday August 12, 1974 meeting.

A motion was made by Supervisor Sedovy and seconded by Councilman Kennedy to adjourn at 9:35 P. M.

Herbert H Klein

Herbert H. Klein
Town Clerk

At a regular meeting of the Town Board of the Town of Boston, held at the Town Hall, in the Town of Boston, Erie County, New York on the 7th day of August 1974, at 7:30 P. M. Eastern Daylight Saving Time, there were:

PRESENT:	John Sedovy	Supervisor
	Richard Kennedy	Councilman
	Milton Wittmeyer	Councilman
	Leo Stromecki	Town Justice
ABSENT:	Robert Tills	Town Justice

IN THE MATTER of the establishment of Water District Number 2, West, in the Town of Boston, County of Erie, State of New York, pursuant to Article 12-A of the Town Law.

WHEREAS, the Town Board of the Town of Boston is considering the formation of a Water District in the Town of Boston pursuant to Article 12-A of the Town Law and Section 209b of said Town Law requires the adaption of a resolution appropriating a specific amount to pay the cost of the necessary maps, plans and report for the providing of said water facilities and said Town Board believing it is necessary and proper and beneficial to proceed pursuant to said provisions of said section 209b of the Town Law.

Now, upon motion of Supervisor Sedovy, seconded by Councilman Kennedy, it is

RESOLVED that as required by Section 209b of the Town Law that the sum of $2,000.00 is hereby appropriated for the purpose of paying the cost of the preparation of a general map, plan and report for the providing of facilities and improvements for a water district proposed to be located on the west hill of the Town of Boston and that Cullen Moncreiff, of Edwards and Moncreiff, P.C., an engineer licensed by the State of New York be retained to prepare said necessary maps, plans and reports, and

IT IS FURTHER RESOLVED that this Resolution is subject to a Permissive Referendum as provided in Article 7 of the Town Law of the State of New York.

The adoption of the foregoing was duly put to a vote, and upon roll call, the vote was as follows:

Supervisor Sedovy	Voting	aye
Councilman Kennedy	Voting	aye
Councilman Wittmeyer	Voting	aye
Justice Stromecki	Voting	aye

AYES: 4 NOES: 0 ABSENT: 1

The resolution was thereupon adopted by all members present.

DATED: August 7, 1974

Herbert H. Klein

HERBERT H. KLEIN, TOWN CLERK
Town of Boston, New York

STATE OF NEW YORK)
COUNTY OF ERIE) ss.

I, HERBERT H. KLEIN, DO HEREBY CERTIFY that I am the duly elected and acting Town Clerk of the Town of Boston, Erie County, New York; that the foregoing is a true and exact copy of a resolution adopted at a regular meeting of the Town Board held on the 7th day of August, 1974, and

I DO FURTHER CERTIFY that said meeting was regularly called and held, and a quorum was present thereat.

IN WITNESS WHEREOF I have hereunto set my hand and affixed the seal of the Town of Boston this 7th day of August, 1974.

SEAL

Herbert H. Klein
HERBERT H. KLEIN, TOWN CLERK

Special Meeting
August 12, 1974

Town Hall
6:30 P.M.

Those present were Town Justice Robert Tills, Town Justice Leo Stromecki, Supervisor John Sedovy, Town Attorney Charles Maxwell; Councilman Milton Wittmeyer and Highway Superintendent Christian Luno arrived at 6:46 P. M.

Councilman Richard Kennedy was absent.

A motion was made by Justice Stromecki and seconded by Justice Tills to correct the General Fund and Special District Abstract No. 8, August 7, 1974 as follows:

Voucher #445 payable to Joyce Carr, Account #A1110.4 to read $13.55 instead of $21.25 and

Voucher #534 payable to Bob Simmeth, Account #A7310.4 to read $30.00 instead of $40.00

three (3) ayes carried

Supervisor Sedovy reported he met with Bob Smolinski and Bob Hahn last Saturday to review the plans for grading the Town Hall. He also reported that specifications were given out to contractors for construction of the steps and side walks and the landscape specs were delivered to Back Creek Nurser, Eckerts Nursery and Schicktel's Nursery. The informal bids will be opened at a Special Town Board meeting on August 14, 1974 at 7:00 P. M.

Justice Tills reported on the South East Corporation V - Mental Health request for financial aid. He discussed this program with Mr. Lovelace of the Hamburg Counseling Center and stated that he had no objection of Boston supporting this program which will have its base in Springville. Justice Tills believes this program has merit and that the Hamburg one has been helpful in dealing with mental problems and family problems. He noted that the Town of Concord and Village of Springville were contributing $1,000 together and that the Town of Hamburg supports the Hamburg Center with $5,000.00. Justice Tills believes that Boston may also contribute $1,000, but that the final decision should be determined at the time the 1975 budget is prepared. The Town Clerk was directed to correspond with the director of the South East Corporation V that the Town Board will consider $1,000 in financial assistance for 1975 at the time the 1975 budget is prepared.

Councilman Wittmeyer and Highway Superintendent Luno arrived at this time.

RESOLUTION - SALE OF THE OLD BOSTON TOWN HALL

Highway Superintendent Luno reported that he still only had one quote on fixing the highway garage roof and that two more were promised for today, but they did not come in. The fixing of the roof was tabled till the Special Meeting on August 14, 1974 at 7:00 P. M.

A motion was made by Justice Stromecki and seconded by Justice Tills to approve Highway Superintendent Luno's recommendation for the Town Highway Improvement Program (Article 8-A, Highway Law) for 1975.

Serial No.	Length	State Aid	Town's Share
Pin Oak	0.33	$2,376.00	$3,564.00
Thornwood Drive	0.43	3,096.00	4,644.00
Ripple	0.19	1,368.00	2,052.00
Southside Drive	0.25	1,800.00	2,700.00
Northside Drive	0.25	1,800.00	2,700.00
Parkside	0.17	1,224.00	1,836.00

four (4) ayes carried

A letter from Police Commissioner Sedovy, and Chief Constable Hinkey addressed to the Department of Central Police Services was read, which stated that the County will deliver to the Town of Boston a four chanel transmitter, two mobile receivers and two portable receivers. The letter points out that the Town would need four remote desk consols and that these consols would cost approximately $8,000 and that this equipment should be provided to the Town of Boston by the County through the D.C.J.S. funding. The letter further stated that the Town of Boston was in concurrance with the proposal of the Central Police Services

and would desire to further participate in the plan if the addition of the desk consols were included. A motion was made by Justice Tills, seconded by Councilman Wittmeyer that the Town Board send the letter to the Central Police Services as read, stating the Town of Boston's position.

four (4) ayes carried

A motion was made by Justice Tills and seconded by Councilman Wittmeyer to adjourn. The meeting was adjourned at 7:03 P. M.

Herbert H. Klein

Herbert H. Klein
Town Clerk

At a special meeting of the Town Board of the Town of Boston, Erie County, New York, held at the Boston Town Hall, Boston State Road, Boston, New York, on the 12th day of August 1974, at 6:30 P. M., Daylight Saving Time, there were

PRESENT:	John Sedovy	Supervisor
	Milton Wittmeyer	Councilman
	Leo Stromecki	Town Justice
	Robert Tills	Town Justice
ABSENT:	Richard Kennedy	Councilman

Councilman Wittmeyer presented the following resolution and moved its adoption, seconded by Justice Tills, to wit:

WHEREAS, the Town of Boston has, on the 10th day of August 1974, solicited public bids for the sale of the premises formerly known as the Town Hall located at 8435 Boston State Road, Boston, New York, after determining that said premises is no longer needed for town purposes, and

WHEREAS, on said 10th day of August 1974, at said public bidding, the Town of Boston received the highest bid of $20,000 from Joseph Lopez, Sr., who resides on Boston State Road, Boston, New York, and said offer has been incorporated in a written purchase offer, and

WHEREAS, the acceptance of said purchase offer requires the approval of the Town Board of the Town of Boston.

NOW, THEREFORE, BE IT RESOLVED,

(1) That the sale of premises known as 8435 Boston State Road, Boston, New York, the former Town Hall, which is no longer used for Town purposes, be sold and conveyed to Joseph Lopez, Sr. for the sum of $20,000 in accordance with terms of a written purchase offer dated August 10, 1974, and that the Supervisor of the Town of Boston be directed to execute and deliver a written acceptance of said offer on behalf of the Town of Boston, and to take such other and necessary steps to effect the conveyance and sale of said premises, and

IT IS FURTHER RESOLVED that the subject resolution is subject to a permissive referendum in accordance with Article 7 of the Town Law.

The question of the adoption of the foregoing resoltuion was duly put to a vote on roll call, which resulted as follows:

Supervisor Sedovy	Voting	aye
Councilman Wittmeyer	Voting	aye
Justice Stromecki	Voting	aye
Justice Tills	Voting	aye

AYES: 4 NOES: 0 ABSENT: 1

The resolution was thereupon carried.

Herbert H Klein

HERBERT H. KLEIN, TOWN CLERK
Town of Boston, New York

STATE OF NEW YORK)
COUNTY OF ERIE) ss.

I, HERBERT H. KLEIN, DO HEREBY CERTIFY that I am the duly elected and acting Town Clerk of the Town of Boston, Erie County, New York; that the foregoing is a true and exact copy of a resolution adopted at a special meeting of the Town Board held on the 12th day of August, 1974, and

I DO FURTHER CERTIFY that said meeting was regularly called and held, and a quorum was present thereat.

IN WITNESS WHEREOF I have hereunto set my hand and affixed the seal of the Town of Boston this 12th day of August, 1974.

SEAL

Herbert H Klein

HERBERT H. KLEIN, TOWN CLERK

Special Meeting
August 14, 1974

Town Hall
7:00 P.M.

Those present were Councilman Richard Kennedy, Councilman Milton Wittmeyer, Town Justice Robert Tills, Supervisor John Sedovy, Highway Superintendent Christian Luno.

Town Justice Leo Stromecki and Town Attorney Charles Maxwell were absent.

No bids were received for the construction of the steps and sidewalks at the Town Hall.

The following bids were received and opened for landscaping of the Town Hall as per specifications on Page 2, Job #7428 as drawn by Roger Schneckenburger, Landscape Architect.

1. Greengrass Landscaping, 9866 State Road, Boston, New York $6,446.00
2. Chestnut Ridge Evergreen Farm, Inc., 6787 Chestnut Ridge Road Orchard Park, New York $2,948.00
3. Eckert's Nursery & Landscape Service, Lake View Road, Lake View, New York $3,900.00

Back Creek Nursery, Back Creek Road, Boston sent a letter stating they would not submit a bid as they did not agree with the landscaping plans and didn't believe the plans would do justice to the building as there is no planting of shrubbery near the building and in case they were low bid wouldn't want their name associated with this type of landscaping. A motion was made by Justice Tills, seconded by Supervisor Sedovy that the bid of Chestnut Ridge Evergreen Farm, Inc. for $2,948.00 be accepted.

four (4) ayes carried

Highway Superintendent Luno reported he had received another bid on fixing of the highway garage roof. Councilman Kennedy requested that he also contact Sanders Roofers in Buffalo before a decision is made. A decision on fixing the Highway garage roof was tabled until Highway Superintendent Luno can receive more bids.

A motion was made by Justice Tills, seconded by Supervisor Sedovy that the meeting be adjourned.

four (4) ayes carried

Herbert H. Klein

Herbert H. Klein
Town Clerk

Regular Meeting
September 4, 1974

Boston Town Hall
7:30 P. M.

Those present were Councilman Milton Wittmeyer, Councilman Richard Kennedy, Town Justice Robert W. Tills, Town Justice Leo G. Stromecki, Supervisor John Sedovy, Town Attorney Charles Maxwell and Highway Superintendent Christian Luno.

A motion was made by Justice Stromecki and seconded by Councilman Wittmeyer that the minutes of the regular meeting of August 7, 1974 and Special meetings of August 12, 1974 and August 14, 1974 be accepted.

five (5) ayes carried

A motion was made by Councilman Kennedy and seconded by Justice Tills that the Town Clerk's Monthly report be accepted.

five (5) ayes carried

A motion was made by Justice Tills and seconded by Councilman Kennedy that the General Fund, Special District and Capital Fund bills in the amount of $7,611.69 be paid.

five (5) ayes carried

A motion was made by Justice Stromecki and seconded by Councilman Wittmeyer that the Highway bills in the amount of $16,703.85 be paid.

five (5) ayes carried

A letter of appreciation was read from Mr. Myron Pufpaff for the Town Board's decision to deny the permit for a micro-wave tower from Southern Pacific Utilities. The letter was received and filed.

A letter was received from Kevin Kobel thanking the Town Board for the recognition they had given him. The letter was received and filed.

A notification of new State Laws which would have an effect on Boston was received from Assemblyman Ronald Tills. The letter was received and filed.

A letter was read from D. S. Fleming, District Manager of the United States Postal Service denying the request of the Boston Town Board for mail delivery from the North Boston Post Office instead of the Hamburg Post Office. The letter was received and filed.

A motion was made by Supervisor Sedovy and seconded by Justice Stromecki appointing Ronald Ketterer as dog enumerator for the Town of Boston for 1974.

five (5) ayes carried

A motion was made by Justice Tills and seconded by Councilman Kennedy authorizing Supervisor Sedovy to make application for State Aid for the Youth Service and Recreation for 1975.

five (5) ayes carried

A letter was read from the Erie County Water Authority with amendments and modifications to be included in the Lease Management Agreement which is to be between the Erie County Water Authority and the Town of Boston. Supervisor Sedovy stated that he had looked into the cost of repainting a storage tank which the Lease Management Agreement has been amended to read that the Water District shall pay for the cost of repainting, and it could cost as much as $20,000.00 to have one painted. Town Attorney Maxwell was asked to check into this agreement. Mr. Maxwell also stated that he would look into Amendment change #2 as this could have a bearing on the Town of Boston. He stated he would report back to the Town Board. Supervisor Sedovy also stated that this would also be brought up to the Association of Town's as he didn't feel it was right that the Town have to take on the additional cost.

A motion was made by Supervisor Sedovy and seconded by Justice Stromecki to correct Abstract No. 8, dated August 7, 1974, Voucher No. 537, payable to Paul Braun to read $35.00 instead of $40.00.

five (5) ayes carried.

A letter was read from the New York State Department of Transportation denying the Board's request for a lower speed zone on Omphalius Road. The letter stated that the request was denied as a study showed the 85% speed at 51 MPH. Supervisor Sedovy stated that the study only proved that the speed should be lowered as he didn't feel this was a safe speed on Omphalius. The Town Clerk was directed to write the Department of Transportation and point out that the Town Board feels that 51 MPH is an excessive speed on Omphalius Road.

A request was received from Kenneth Pommerenck, 8863 Boston State Road, to rezone his property from RRB to B1. Supervisor Sedovy requested that this be forwarded to the Planning Board for their recommendations and then returned to the Town Board.

A request was received from Philip Bennett, Wohlheiter Road, to rezone his property from RR2 to A1. Supervisor Sedovy stated that this is the property where the proposed tower was to have been erected. He directed the request to be sent to the Planning Board for their review and to be returned to the Town Board with a recommendation. Mr. Everett of Lower East Hill Road asked if Mr. Bennett was present and upon Mr. Bennett stating he was, asked if he intended to lease the land to Southern Pacific Utilities and if the rezoning request had anything to do with the erection of a tower. Mr. Bennett stated that Southern Pacific had gone to Kissing Bridge to look at land as they had become disgusted. Mr. Everett made the following points: 1- Mr. Bustin who was at the last meeting was not employed by Southern Pacific, but was in fact retained counsel; 2- Mr. Bennetts timing which followed by one month rejection of the Town of a tower permit because land is zoned residential; 3- Mr. Bennett's job is an electronics manufacturer at his residence, which predated zoning, and the erection of a radio relay tower which would also provide lease income should be construed as an expansion or extension of his electronics business and income. Mr. Everett also stated that he thought it was strange Mr. Bennett should want a rezoning following the denial of the permit and made the above points to protest the rezoning. Mr. Myron Pufpaff asked if Mr. Bennett still had a contract with Southern Pacific and Mr. Bennett stated the option was for six (6) months and only if a tower permit was granted. He also stated he would like to have some livestock on his land and as the zoning was residential he could not.

At 8:00 P. M. a Public Hearing was held to consider the request of Charles Decker, 9467 Boston State Road, for an addition to a shed, a non-conforming building. Town Clerk Klein stated he had sent a letter to Mr. Decker advising him of the hearing, and letters to Mr. Richard Crawford a neighbor and the Boston Free Library, whose property adjoins Mr. Deckers property. A letter was read from Mr. Crawford stating that he and Mr. Decker had discussed this problem and had mutually agreed that if the set back was five (5) feet from the rear of the existing structure both parties will be appeased. Mr. Klein stated that he had received no reply from the Library and the Erie County Department of Planning had no recommendation. Mr. Decker was present and agreed to amend his application so the addition would have a five (5) foot setback from the rear of the present building as agreed to with Mr. Crawford. A motion was made by Justice Stromecki and seconded by Councilman Kennedy to close the Public Hearing.

five (5) ayes carried

A motion was made by Justice Stromecki and seconded by Councilman Kennedy to grant a building permit to Mr. Charles Decker, 9467 Boston State Road, to put an addition on a storage shed which is a non-conforming building, contingent on Mr. Decker complying with the agreement he and Mr. Crawford have.

five (5) ayes carried

LEGAL NOTICE

Town of Boston

Please take notice that the Town Board of the Town of Boston, Erie County, New York, pursuant to Article 8, Section 5 of the Zoning Ordinance of the Town of Boston will conduct a Public Hearing on Wednesday, September 4, 1974, at 8:00 P.M. Eastern Daylight Savings Time, at the Boston Town Hall, 8500 Boston State Road, Boston, New York, relating to the application of Charles G. Decker for a building permit to construct an addition to a storage shed, a non-conforming building located at 9467 Boston State Road, Boston, New York.

At said time and place, any interested parties will be given an opportunity to be heard.

Dated: August 12, 1974
Town Board
Town of Boston
Herbert H. Klein
Town Clerk

A letter was received from Roger Lazorchack, President of Polythane Enterprises, Inc. co-signed by Maurice and Pearl Emerling, requesting the rezoning of the premises on Trevett Road owned by Maurice and Pearl Emerling, from Business to Industrial. Supervisor Sedovy directed this be sent to the Planning Board for their recommendation and returned to the Town Board.

A voucher was received from Mr. Dean Watkins D/B/A Back Creek Nursery in the amount of $1,420.00 for trees planted in the Boston Green. Mr. Watkins was asked by Supervisor Sedovy what this was for and Mr. Watkins stated it was self-explanatory, and that he had donated $60.00 worth of trees to the Amvets and the rest was the Towns responsibility.

Supervisor Sedovy stated that the Town could not afford $1,400 worth of trees and he had understood the trees had been donated. Mr. Watkins stated he had told Mrs. Winnert he would donate three (3) trees and then larger trees were asked for, so he was billing the Town accordingly, and he recommended the Town Board approve the expense. Justice Tills asked who purchased the trees and if price was discussed. Mr. Watkins replied there was no price discussed. Councilman Kennedy stated that no authorization had been given for the purchase of trees. A motion was made by Supervisor Sedovy and seconded by Justice Tills that the voucher from Dean Watkins D/B/A Back Creek Nursery for payment of $1,420.00 for trees planted on the Boston Green be denied.

five (5)ayes carried

Supervisor Sedovy's Monthly Financial Report was received.

Supervisor Sedovy stated that a firm date has not been set for the dedication of the Town Hall as he has not been able to get a firm committment from Governor Wilson. A possible date is the 22nd of September or it could be the middle of October.

The Town Justice Monthly reports were received.

Highway Superintendent Luno stated that he had received two bids for the repair of the Highway Garage roof. He stated that one bid was for $2,400 from Alweather Roofing, Buffalo, and one for $3,048.00 from Joseph A. Sanders & Sons Roofers, Buffalo, New York. Mr. Luno felt that Sanders was far superior as this included the removal of buckles and blisters and the laying of one sheet 15# felt well nailed down; then mop on two sheets 15# felt soldidmopped and mop over the top and all edges will have a neat galvanized edge. Alweather Roofing bid was for cutting and sealing the blisters and applying two coats of 15# felt paper mopped. A motion was made by Councilman Kennedy and seconded by Justice Stromecki to accept the bid of Joseph A. Sanders and Sons for a new roof on the Boston Highway Garage at a cost of $3,048.00.

five (5)ayes carried

Town Clerk Klein reported that a Codification meeting had been held during August to study the Zoning Ordinance and that a meeting has been set for October.

The Enforcement Officers Monthly Report was received. A letter was read from Mr. Pfanner, the Enforcement Officer stating that he was proceeding with his investigation of the Webber property.

The Sewer Operators Monthly Report was received. Supervisor Sedovy requested Highway Superintendent Luno to look into who is installing the wier box in Sewer District #1.

A letter was recieved from the Planning Board stating that the Zoning Map was attached. The letter also included a list of matters that should be resolved. A meeting was set up for Wednesday, September 11 at 8:00 P. M. to go over the nine items listed in their letter.

A motion was made by Justice Tills and seconded by Councilman Kennedy that the request of William McGee, Chairman of the Boston Planning Board for three (3) officers and one (1) member of the Planning Board to attend the annual meeting of the New York State Planning Institute being held at Grossingers, October 20, 21, and 22 be granted.

five (5) ayes carried

A motion was made by Supervisor Sedovy and seconded by Justice Stromecki to approve the appointment of Jean Ruchalski to full time dispatcher from her present status as trainee.

five (5) ayes carried

Councilman Kennedy reported on his study made as to the feasibility of a town wide refuge pickup in the Town of Boston. He noted that Mr. Zittle of Community Disposal and Joe Ball of Joe Ball Sanitation Service, Inc. had stated they would be glad to sit down with the Board to answer any questions they might have. Councilman Kennedy recommended to the Town Board that they consider a Townwide pickup as it would mean a lower cost per family and would make a cleaner Town. Supervisor Sedovy stated that he felt this would possibly decrease the volume of trash put in the dumpster. Councilman Kennedy stated Joe Ball had told him they would be willing to pick up large items such as furniture. It was decided that more study is needed before a final decision is made and a work meeting was set for Monday, September 23 at 8:30 P. M.

At 8:30 P. M. bids were opened for salt for the 1974-75 Winter Season.

International Salt, Clarks Summit, Pennsylvania
Non-collusive bidding certification attached

Restof-Livingston County Mine Minimum pickup 10 Tons	$10.40/ton
Delivered to Town of Boston Hgh. Dept. Minimum truckload 20 Tons	14.90/ton
F.O.B. Buffalo, New York Depot minimum pickup 5 tons	8.75/ton

Morton Salt Co. 667 Seville Rd., Wadsworth, Ohio
Non-collusive bidding certification attached

Delivered to Boston, New York Minimum weight 21 tons	12.00/ton
Picked up at Morton's, Buffalo, N.Y. Minimum weight 5 tons	8.75/ton

LEGAL NOTICE

NOTICE TO BIDDERS
Town of Boston

NOTICE is hereby given that the Town of Boston Town Board requests sealed bids on the following:

Approximately 700 tons more or less, of ce grade rock salt to be treated with AW anticaking agent sufficient for the 1974-1975 winter highway uses according to written specifications which are now filed with and may be obtained from the Town Clerk of the Town of Boston, 8500 Boston State Road, Boston, New York. All bids submitted shall contain a unit price per ton amount.

Sealed bids on the above pursuant to these specifications are to be submitted to the Town Clerk of the Town of Boston, 8500 Boston State Road, Boston, New York, during the regular business hours not later than September 4, 1974 at 5:00 P.M., Eastern Daylight Saving Time. All bids will be publicly opened by the Town Board at the Boston Town Hall, 8500 Boston State Road, Boston, New York, on September 4, 1974 at 8:30 P.M. Eastern Daylight Saving Time.

The Town Board hereby reserves the right of rejection of any and all bids and waives any informalities by order of the Town Board of the Town of Boston, Erie County, New York.

Dated: August 14, 1974
Herbert H. Klein
Town Clerk
Town of Boston, N.Y.

Highway Superintendent Luno asked that the bids be tabled so the best bid. A meeting was set for September 11, 1974 at 8:

There was further discussion on the Townwide trash pickup an it sounds good and asked if the amount is tax deductible on F Supervisor Sedovy stated he would have to look into this. De thought it would be a good idea for a Town trash pickup. Jus felt this cost should be per unit basis instead of assessed v have approximately the same amount of garbage.

William Janker, captain of the Patchin Fire Police stated that when the Town Police were called for assistance to direct traffic during the Jensen fire, as the Fire Company had run out of Fire Police that were able to stay, they were told that none of the men from the force were available. There was discussion as to what should have been done and a suggestion made that North Boston or Boston Fire Police should have been called.

Mr. Paul Shisler, 5587 Southside Drive stated that he had purchased pipe and call the Highway Superintendent in May to put it in. Four days later it had been put in, but the job had not been done right and there was water on his front yard. He further stated that in June he had again called and asked that the job be done right and the old pipe removed. He stated he had made more calls and each time he got excuses and was at the Board Meeting to get the situation corrected. He also asked who has jurisdiction over the Highway Superintendent and noted that he had call the Supervisor and requested something be done and was told by Supervisor Sedovy that he had no jurisdiction over the Highway Superintendent. Highway Superintendent Luno stated that he and Clarence Kreitzbender went to put the pipe in and it looked impossible to do, but a pipe was put in, although while they were digging the ditch, Mr. Shislers wife or a neighbor came out and told them she didn't want a ditch on her property. Mr. Luno stated he would get to the job next week and put the pipe in as Mr. Shisler recommends. Mr. Shisler then went on to ask where the responsibility lies and what responsibilities board members have. Town Clerk Klein stated that there are books in his office that Mr. Shisler is welcome to read at the Town Clerk's office to help answer his question.

Mr. Wendling asked that a fence be put between his property and the Town Park. Town Attorney Maxwell stated that a copy of a survey had been sent to Mr. Wendling when there was discussion with him in regard to purchasing additional land for the Town Park. There was lengthy discussion between Town Attorney Maxwell and Mr. Wendling and Supervisor Sedovy requested that Town Attorney Maxwell contact the surveyor so this problem can be cleared up as soon as possible.

A letter from Dean Watkins was read at his request in regard to the bidding for landscaping at the Town Hall.

Special work meetings were set as follows:to work on the Preliminary Budget and Refuge Study: Monday, September 16, 1974 8:00 P.M. - 1st Preliminary Budget Meeting, Monday September 23, 1974 8:30 Refuge; Wednesday September 25, 1974 Budget.

A motion was made by Justice Stromecki and seconded by Justice Tills to adjourn at 9:15 P. M.

Herbert H. Klein

Herbert H. Klein
Town Clerk

Special Meeting
September 11, 1974

Town Hall
8:00 P.M.

Present were Supervisor Sedovy, Councilman Kennedy, Highway Superintendent Luno, Attorney Maxwell, Councilman Wittmeyer, Justice Tills and Justice Stromecki.

Highway Superintendent Luno reported that both bids for salt as received from Morton's and International which were opened at the September 4, 1974 meeting, were the same as to the pickup price of $8.75 at Buffalo and that both companies require the same length of time for notice to pickup salt and that he has had good results with the Morton's Company in the past and therefore recommends the acceptance of the Morton's Salt Company bid of $8.75 for pickup at the Buffalo, New York stockpile. A motion was made by Justice Tills and seconded by Justice Stromecki that theTown accept the bid of Morton Salt Company of $8.75 to be picked up at the Buffalo Stockpile as recommended by Highway Superintendent Luno.
five (5) ayes carried
A motion was made by Justice Stromecki and seconded by Councilman Wittmeyer to adjourn at 8:08 P. M.

Herbert H. Klein
Town Clerk

Special Meeting
September 16, 1974

Town Hall
9:15 P.M.

Present were Councilman Milton Wittmeyer, Councilman Richard Kennedy, Justice Leo Stromecki, Supervisor John Sedovy, Town Attorney Charles Maxwell and Highway Superintendent Christian Luno.

Town Justice Robert W. Tills was absent.

A letter was read from the Boston Planning Board recommending the rezoning of land of Maurice and Pearl Emerling on Trevett Road from Business B1 to Industrial I1 as requested by Emerlings at the September 4, 1974, Town Board meeting and referred to the Planning Board for their recommendation.

In recommending the rezoning the Planning Board outlined the advantages to the Town of Boston as follows:

1. Add jobs to our economy.

2. Raise the tax base.

3. Occupy an idle structure which does not lend itself to catagories under present Business B1 useage.

A motion was made by Supervisor Sedovy and seconded by Justice Stromecki authorizing that a Public Hearing be set for Wednesday, October 2, 1974 at 8:00 P. M. to consider the rezoning application of Maurice and Pearl Emerling.
four (4) ayes carried

A motion was made by Councilman Kennedy and seconded by Justice Stromecki that the meeting be adjourned at 9:20 P. M.

Herbert H. Klein

Herbert H. Klein
Town Clerk

Regular Meeting
October 2, 1974

Town Hall
7:30 P.M.

Those present were Councilman Milton Wittmeyer, Councilman Richard Kennedy, Town Justice Robert W. Tills, Town Justice Leo G. Stromecki, Supervisor John Sedovy, Town Attorney Charles Maxwell and Highway Superintendent Christian Luno.

A motion was made by Councilman Kennedy and seconded by Justice Stromecki that the minutes of the Regular Meeting of September 3, 1974, and Special Meetings of September 11, and September 16, 1974, be accepted.

five (5) ayes carried

A motion was made by Councilman Wittmeyer and seconded by Justice Stromecki that the Town Clerk's Monthly Report be accepted.

five (5) ayes carried

A motion was made by Supervisor Sedovy and seconded by Justice Tills that Voucher #714 payable to Chestnut Ridge Evergreen Farm, Inc. in the amount of $2,948.00 be excluded from the Abstract until Supervisor Sedovy has a chance to talk to Roger Schneckenburger for his approval on the plantings and trees at the new Town Hall.

five (5) ayes carried

A motion was made by Councilman Wittmeyer and seconded by Justice Stromecki that the General Fund, Special District and Capital Fund Bills in the amount of $11,582.87 be paid.

five (5) ayes carried

A motion was made by Supervisor Sedovy and seconded by Justice Stromecki that the Highway bills in the amount of $4,031.03 be paid.

five (5) ayes carried

The Preliminary Budget for 1975 was read by Supervisor Sedovy. Justice Tills stated that he felt the Supervisors salary should be raised $620.00, a 10% raise as most other officials have been raised 10% and there has been no salary increase for three years for the Supervisor. Supervisor Sedovy stated that he didn't want a raise and was happy with his present salary. A motion was made by Justice Tills and seconded by Councilman Kennedy to raise the Supervisors salary by $620.00. The motion was duly put to a vote and resulted as follows:

Councilman Wittmeyer	Voting aye
Councilman Kennedy	Voting aye
Justice Tills	Voting aye
Justice Stromecki	Voting aye
Supervisor Sedovy	Voting nay

Ayes: 4 Noes: 1 Carried

At 8:00 P. M. the Preliminary Budget was put aside and a Public Hearing was held to consider the application of Maurice and Pearl Emerling to rezone their property at 9776 Trevett Road from Business B-1 to Industrial I-1. A letter was read from Roger Lazorchack, President of Polythane Enterprises, Inc. to William McGee, Chairman of the Boston Planning Board explaining the manufacturing business that will be done on the property. A letter was also read from the Boston Planning Board recommending that the rezoning be done as it will add jobs to our economy, raise the tax base and occupy an idle structure which does not lend itself to catagories under present Business B-1 usuage. A letter was read from the Conservation Advisory Council stating they had no objections to the rezoning, but would recommend that the area be screened from residences with suitable shrubs and trees in order to retain the natural beauty of the Boston Valley. Town Clerk Klein stated he had sent letters and made phone calls to residents in the area of the property and had not received any comments. Supervisor Sedovy statedthe Planning Board and he had inspected Mr. Lozorchack's business and he would recommend that the rezoning request be granted. Mr. Manchester, Attorney for Mr. Lozorchack was present, and

LEGAL NOTICE

TOWN OF BOSTON
NOTICE IS HEREBY GIVEN that the Town Board of the Town of Boston, Erie County, New York, will hold a public hearing on Wednesday, October 2, 1974, at 8:00 P.M., E.D.S.T., in the Town Hall, Route 219, Town of Boston, New York upon the petition and request

Arthur H. Maul
BANK RUN GRAVEL
CRUSHED STONE
FILL
662-5708

Sales
Service
Parts
Camp Rd., Hamburg, N.Y.
Thruway Exit 57
Next to Leisureland
PHONE 649-0123

stated that there had been no complaints when the business was located in Springville. He told the Town Board that he was happy with the action of the Planning Board. He noted that it was not a heavily trafficed business and that there was adequate parking space. Mr. Plewik asked if the rezoning meant that all of Trevett Road could be zoned Industry and Supervisor Sedovy stated it did not. Coy James asked if this would be considered spot zoning. Supervisor Sedovy stated no that the property across the street was also zoned Industry. Justice Tills asked if there was any way to tie the zoning to the present operation. Town Attorney Maxwell stated no. A motion was made by Councilman Kennedy and seconded by Justice Stromecki that the Public Hearing be closed.

five (5) ayes carried

A motion was made by Councilman Wittmeyer and seconded by Justice Tills to grant the request of Maurice and Pearl Emerling to rezone their property at 9776 Trevett Road from Business B1 to Industrial I1.

five (5) ayes carried

A motion was made by Justice Tills and seconded by Councilman Kennedy that the General Fund Preliminary Budget for 1975 as read by Supervisor Sedovy and amended be adopted as follows:

Appropriations	$247,530.00
Less Estimated Revenues	165,100.00
Less Unexpended Balance	61,274.00
Amount to be raised by Tax	21,156.00

five (5) ayes carried

A motion was made by Justice Tills and seconded by Councilman Kennedy that the Highway Preliminary Budget for 1975 as read by Highway Superintendent Luno be adopted as follows:

Appropriations	$202,660.00
Less Estimated Revenues	87,489.00
Amount to be raised by Tax	115,151.00

five (5) ayes carried

A motion was made by Justice Stromecki and seconded by Councilman Wittmeyer that the Street Light District Preliminary Budget for 1975 as read by Supervisor Sedovy be adopted as follows:

Appropriations	$ 4,757.00
Less Estimated Revenues	500.00
Amount to be raised by Tax	4,257.00

five (5) ayes carried

A motion was made by Councilman Wittmeyer and seconded by Justice Stromecki that the Water District #1 Preliminary Budget for 1975 as read by Supervisor Sedovy be adopted as follows:

Appropriations	$ 43,000.00
Less Estimated Revenues	1,000.00
Amount to be raised by Taxes	42,000.00

five (5) ayes carried

A motion was made by Councilman Kennedy and seconded by Justice Stromecki that the Sewer District #1 Preliminary Budget for 1975 as read by Supervisor Sedovy be adopted as follows:

Appropriations	$ 3,350.00
Less Estimated Revenues	900.00
Amount to be raised by Taxes	2,450.00

five (5) ayes carried

* A motion was made by Councilman Kennedy and seconded by Justice Tills that the Refuse and Garbage District Preliminary Budget for 1975 as read by Supervisor Sedovy be adopted as follows:

Appropriations	$ 90,000.00
Amount to be raised by Taxes	90,000.00

five (5) ayes carried

A motion was made by Justice Stromecki and seconded by Councilman Kennedy that the Sewer District #2 Preliminary Budget for 1975 as read by Supervisor Sedovy be adopted as follows:

Appropriations	$ 9,260.00
Less Estimated Revenues	1,850.00
Amount to be raised by Tax	7,410.00

five (5) ayes carried

A motion was made by Councilman Wittmeyer and seconded by Justice Tills that the Sewer District #3 Preliminary Budget for 1975 as read by Supervisor Sedovy be adopted as follows:

Appropriations	$ 2,820.00
Less Estimated Revenues	570.00
Amount to be raised by Tax	2,250.00

five (5) ayes carried

A motion was made by Councilman Wittmeyer and seconded by Councilman Kennedy that the Sewer District #4 Preliminary Budget for 1975 as read by Supervisor Sedovy be adopted as follows:

Appropriations	$ 5,343.00
Less Estimated Revenues	950.00
Amount to be raised by Tax	4,393.00

five (5) ayes carried

A motion was made by Justice Tills and Seconded by Justice Stromecki that the Crestwood Paving District Preliminary Budget for 1975 as read by Supervisor Sedovy be adopted as follows:

Appropriations	$ 750.00
Amount to be raised by Tax	750.00

five (5) ayes carried

A motion was made by Councilman Wittmeyer and seconded by Justice Tills that the Fire Protection District Preliminary Budget for 1975 as read by Supervisor Sedovy be adopted as follows:

Appropriations	$34,100.00
Amount to be raised by Tax	34,100.00

* See motion on bottom of page 74

five (5) ayes carried

A motion was made by Supervisor Sedovy and seconded by Justice Tills that the Revenue Sharing Preliminary Budget for 1975 as read by Supervisor Sedovy be adopted as follows:

Appropriations	$ 27,000.00
Less Estimated Revenues	37,300.00
Surplus	(10,300.00)

five (5) ayes carried

A letter was read from Philip Bennett, 7609 Wohlhueter Road, withdrawing his application for the rezoning of his property from Residential to Agricultural. The letter was received and filed.

A letter was read from Mr. Kitt of General Code Publishers Corporation in regard to the codification of the Town of Boston Ordinances. The letter was received and filed.

A letter was received from Robert Boasberg, Attorney for Dean Watkins D/B/A Back Creek Nursery in regard to the voucher in the amount of $1,420.00 for trees planted in the Boston Green. A copy of a letter was also read from Town Attorney Maxwell to Mr. Boasberg stating that the claim is without merit. The letters were received and filed.

A letter was read from Joseph A. Sanders & Son acknowledging receipt of the contract to put a new roof on the Town of Boston Highway Garage. The letter was received and filed.

A letter was read from Legislator Ron Bennett in regard to a resolution he has introduced which would enable a review of the policy of the Erie County Health Department's Septic Sewage Inspections. Supervisor Sedovy stated that he and other Supervisors had received complaints about the Health Department digging up lawns to find the septic system if there was not a plan to show its location. He stated that a meeting had been held and

the Erie County Health Department is studying what steps to take to alleviate this hardship.

Mr. Coy James raised a question in regard to a part of the Sign Ordinance which states that a temporary sign permit is necessary to put up political signs. Mr. James stated that he had paid $10.00 for a permit for the Conservative Party, but would like to know if a permit had been obtained for the large billboard sign near the Boston Hotel. Mr. James gave the definition of "political" and "poster" from a dictionary and wanted to know if the billboard wasn't considered a political poster. It was explained that a billboard is under a different Section of the Sign Ordinance and that after five years from the date of the Ordinance they will have to come down..

A request for a building permit was received from P.D. C. Building Corporation for an Office Building at the corner of Route 391 and Zimmerman Road. Supervisor Sedovy asked that this be referred to the Planning Board and that they report back to the Town Board with their comments.

A motion was made by Justice Stromecki and seconded by Councilman Kennedy that the permit for Roger Felt's Airstrip on Rockwood Road be renewed for one year on the same basis as originally granted. Permit to expire October 31, 1975.

five (5) ayes carried

A motion was made by Justice Tills and seconded by Councilman Kennedy that a correction be made in Abstract #9, September 4, 1974, General Fund Voucher #623, changing Appropriation Account from A3120.4 to A3510.4.

five (5) ayes carried

A motion was made by Justice Stromecki and seconded by Justice Tills to correct the Abstract #9, September 4, 1974, changing the total to read $7,811.69 instead of $7,611.69.

five (5) ayes carried

A motion was made by Councilman Kennedy and seconded by Justice Tills to correct the September 4, 1974 Highway Fund Voucher #189 - Blue Cross and Blue Shield from $157.19 to $198.91 making the total $16,745.56.

five (5) ayes carried

A letter was read from the Election Inspectors of District #3 and #6 who are at the Boston Town Hall, requesting a telephone be made available tothem for their use . It was noted by Supervisor Sedovy that there would not be enough calls made from a public telephone to make up the 450calls a month that are necessary to have this service. A semi-public phone will be looked into. The cost of this is $11.38 per month with a $30.00 installation charge.

A motion was made by Justice Tills and seconded by Supervisor Sedovy establishing the position of Building Inspector - Part time, instead of Deputy Enforcement Officer which Kenneth McHenry was appointed to at the Town Board Meeting on June 5, 1974.

five (5) ayes carried

A letter was read from the Boston Conservation Advisory Council supporting Councilman Richard Kennedy's recommendation that a Refuse District be set up for weekly trash pickup in the Town of Boston. Supervisor Sedovy stated that the cost should be approximately $3.75 per month per unit and would be a weekly pickup of trash excluding brush which Highway Superintendent Luno will pickup in the Spring and Fall. A motion was made by Councilman Kennedy and seconded by Councilman Wittmeyer directing the Town Attorney to set up a Public Hearing for October 16, 1974, at 8:00 P. M. to consider the establishment of a Refuse and Garbage Disposal District in the Town of Boston. The Town Clerk was directed to contact Glenn Zimmerman, Chairman of the Assessors asking him to submit a report as to the number of tax units in the Town of Boston.

five (5) ayes carried

RESOLUTION ATTACHED - TOWN OF BOSTON REFUSE AND GARBAGE DISPOSAL DISTRICT

A letter was received from the Boston Historical Society requesting that their contract with the Town of Boston be reopened and a new amount of funds requisitioned to the Society be established at $1,200.00. A motion was made by Justice Stromecki and seconded by Councilman Kennedy authorizing the Town Attorney to set a Public Hearing for December 4, 1974, at 8:00 P. M.

five (5) ayes carried

A letter was received from the Boston Emergency Squad requesting that $4,325.00 be budgeted for 1975. A motion was made by Justice Stromecki and seconded by Councilman Kennedy that the Town Attorney be authorized to set up a Public Hearing for December 4, 1974 at 8:15 P. M.

five (5) ayes carried

A motion was made by Councilman Wittmeyer and seconded by Justice Tills that Nancy Sheperd be appointed Election Inspector in District #6 to replace Norma Carlson for the balance of 1974 as recommended by Nina Plewik, Committeeman.

five (5)ayes carried

A letter was read from the Erie County Department of Public Works stating that their records did not indicate any area within the Town of Boston where three accidents had occured in 2½ years, therefore making it unnecessary for them to submit applications for signing, pavement marking and traffic safety improvements. Supervisor Sedovy stated that he had contacted Chief Constable Hinkey and asked him to submit accident reports to the Town Board for trouble areas in the Town of Boston. The Town Clerk was directed to forward these reports to Mr. George Triepel of the Erie County Department of Public Works.

A letter was read from the New York State Department of Transportation in regard to the reason for their denial of a pedestrian crossing at the Town Hall. Supervisor Sedovy stated that he had requested Chief Constable Hinkey to study the situation and if his study shows that a signal is warrented then the Board will go back to the State with their request.

A letter was received from the New York State Department of Transportation acknowledging receipt of TE9 Forms requesting a lower speed restriction on Cole Road between Boston Colden Road and Ward Road, and on Zimmerman Road between Route 219 and Brown Hill Road. The letter was received and filed.

A letter was read from the New York State Department of Transportation explaining the denial of a reduced speed limit on Omphalius Road. Supervisor Sedovy stated that it was a good letter and the Town Clerk was directed to write a letter to Mr. Mallette thanking him for his explanation and tell him the Town Board will be waiting for the results of their review of the radar check.

An agreement was received from the Town of Hamburg which is to be signed by Supervisor Sedovy for the new Fire Dispatching System. There was discussion by the Town Board as to whether the contract can be reopened within the year after the $3,500.00 per annum has been paid and if there is any clause that gives the Town of Boston a right to cancel if they are not agreeable to the setup. A motion was made by Justice Tills and seconded by Justice Stromecki to table the agreement until Town Attorney Maxwell talks to the Town of Hamburg Town Attorney in regard to these matters.

five (5) ayes carried

The Supervisors Monthly Financial Report was received.

Supervisor Sedovy reported on the Town Hall Dedication which will take place on Sunday, October 20, 1974 at 12 o'clock noon. He stated that a committee has been appointed to set up the program for the day.

The Town Justices Monthly Reports were received.

A letter with a check in the amount of $8.00 was received from Tax Collector David Zimmerman to cover the cost of envelopes used with the School Tax Collection. The letter was received and filed.

A letter was received from John Hinkey, Chief Constable of the Boston Police Department stating that he had been elected Chief Constable for another term to run from 9-1-74 to 9-1-75, by a unanimous vote of the 2/3 majority of the Department present on August 21, 1974. Supervisor Sedovy stated that he was grateful for the good job done by Chief Hinkey and congratulated him on his reelection.

A motion was made by Supervisor Sedovy and seconded by Justice Stromecki authorizing the Town Board to set up a petty cash fund in the amount of $20.00 for the Boston Police Department.

five (5) ayes carried

A letter of resignation was read from Maytha Dziamski as Police Dispatcher as of September 8, 1974. Supervisor Sedovy asked the Town Clerk to send Maytha a letter thanking her for her years of dedicated service to the Town of Boston.

A letter from Chief Constable John Hinkey to Under Sheriff Michael D'Amico requesting assistance on week night patrols in the Town of Boston was read. Supervisor Sedovy stated that a Deputy has been made available exclusively to the Town of Boston from Sunday through Thursday to fill the gap left when the Boston Police Car leaves the road. Supervisor Sedovy directed the Town Clerk to send a letter to Under Sheriff D'Amico thanking him for his assistance in assigning a car to help.

A letter was received from Chief Constable Hinkey stating that Nelson Burke, Sr. had resigned from the Boston Police Force effective September 1, 1974. The Town Clerk was directed to write a letter of appreciation to him for his dedicated service.

The Enforcement Officers Monthly Report was received.

The Sewer Operators Monthly Report was received.

A letter was received from Brian Huckle, Director of the Town of Boston Baseball Program in regard to the baseball season of the past summer. The letter stated five (5) suggestions that would improve the Town Park for both baseball and football. Supervisor Sedovy stated that he had talked to Bob Hahn in regard to stones on the field and Mr. Hahn was going to look into the cost of sand and clay to improve the baselines. Supervisor Sedovy stated that Mr. Hahn had done this in Lake Shore with good results. As to the question of removing the telephone poles, Supervisor Sedovy stated the cost is prohibitive to put the lines under ground, but the possibility of fencing them off from the playing field will be looked into. It was also noted by him that fencing will have to be put up between the Town Park and Mr. Wendlings property. There was also mentioned by Supervisor Sedovy of obtaining a maintenance man to cut grass around the Town Hall and baseball fields. He noted that the Club House will be studied at a later date.

A letter was read from the Planning Board in regard to the rezoning application of Kenneth Pommerenck, 8863 Boston State Road, Boston. The letter stated that it was their recommendation that the Board continue to use the land in a non-conforming business category without a change in zoning. The letter noted that the parcel of land has been in continuous use for business prior to zoning enactment and continuing to the present day without lapse. Supervisor Sedovy asked the Enforcement Officer to check on the past history of this parcel and to check with William McGee and come back with his findings.

A motion was made by Supervisor Sedovy and seconded by Justice Tills reappointing Charles A. Markus to a five year term to the Assessment Board of Review. Term to expire October 1, 1979.

five (5) ayes carried

A letter was received from the Conservation Advisory Council in regard to glass that had been trucked to Buffalo and which the Town of Boston was in the belief they would be paid for after talking to Mr. Philip Beck who gave them a verbal assurance. The letter further stated that Mr. Beck has been discharged by the City of Buffalo and they have no intention of paying. The Town Attorney stated that as this was a verbal agreement there is no legal recourse. Supervisor Sedovy stated he would send a letter to Mayor Makowski concerning this situation.

A motion was made by Councilman Kennedy and seconded by Justice Tills to reaffirm the Town Board's resolution of October 3, 1973 relative to the construction of the Southern Expressway.

five (5) ayes carried

A motion was made by Justice Tills and seconded by Councilman Kennedy to adjourn at 10:10 P. M.

Herbert H. Klein

Herbert H. Klein
Town Clerk

LEGAL NOTICE

TOWN OF BOSTON

At a regular meeting of the Town Board of the Town of Boston, County of Erie, State of New York, held at the Town Hall, Boston State Road, in said Town, on the 2nd day of October 1974.

PRESENT:

JOHN SEDOVY	Suprevisor
RICHARD KENNEDY	Councilman
MILTON WITTMEYER	Councilman
LEO G. STROMECKI	Town Justice
ROBERT W. TILLS	Town Justice

In the Matter of the Establishment of a Refuse and Garbage Disposal District, The Town of Boston, County of Erie, State of New York, pursuant to Article 12-A of the Town Law.

WHEREAS a map, plan and report have been prepared, in such manner and in such detail as has been determined by the Town Board of the Town of Boston, Erie County, New York, relating to the establishment of a proposed Refuse and Garbage Disposal District which includes the entire jurisdictional limits of the Town of Boston, Erie County, New York.

WHEREAS, said map and plan was prepared by Cullen Moncreiff of Edwards and Moncreiff, P.C., a competent engineer duly licensed by the State of New York, shows the boundaries of said proposed District to be the entire Town of the Town of Boston and said plan and report provides for the collection and disposal of refuse, garbage or other waster material and for that purpose may award one or more contracts for a period in accordance with the provisions of the Town Law section 198 thereof or otherwise provide for the collection thereof as provided therein.

WHEREAS the boundaries of the proposed district are as follows:

The entire geographical district of the Town of Boston, Erie County, New York, described as follows:

Beginning at the northwest corner of the Town of Boston and thence running easterly along the northerly boundary thereof to the northeast point of said Town, thence southerly along the easterly line of the Town of Boston to the southeasterly point thereof; thence westerly along the southerly boundary of the Town of Boston to the southwesterly point thereof; thence northerly along the westerly boundary of said Town of Boston to the point or place of beginning.

AND, WHEREAS, it is proposed that the cost of supplying of said services for the collection of said refuse and garbage shall be assessed annually by the Town Board in proportion as nearly as may be to the benefit which each lot or parcel within the proposed

district will derive therefrom,and

WHEREAS, said map and plans prepared by Cullen Moncreiff of Edwards and Moncreiff, P.C., Consulting Engineers, duly licensed by the State of New York, this order and the report are now on file in the office of the Town Clerk,at the Town Hall, Boston State Road, Boston, New York, and may be examined at the Town Clerk's Office prior to the hearing set forth herein.

NOW, THEREFORE, be it ordered that a meeting of the Town Board of said Town be held at the Town Hall, Boston State Road, Boston, New York, in said Town on the 16th day of October, 1974, at 8:00 P.M. (Eastern Daylight Savings Time) to consider the establishment of the proposed District and to hear all persons interested in the subject thereof concerning the same and for such other action on the part of said Town Board with relation thereto as may be required by law; and be it

FURTHER ORDERED that the Town Clerk publish at least once in the "Orchard Park Suburban Press" designated as an official newspaper of the Town for such publication, and post on the sign board of the Town, maintained pursuant to subdivision 6 of Section 30 of the Town Law, and conspicuously in at least five (5) public places within said Town, a copy of this Order certified by the Town Clerk, the first publication thereof and said posting to be not less than ten (10) nor more than twenty (20) days before the date designated for said public hearing, as aforesaid.

The adoption of the foregoing Order was duly put to a vote, and upon roll call, the vote was as follows:

John Sedovy	Supervisor	Voting aye
Richard Kennedy	Councilman	Voting aye
Milton Wittmeyer	Councilman	Voting aye
Leo G. Stromecki	Town Justice	Voting aye
Robert W. Tills	Town Justice	Voting aye

The order was thereupon duly adopted.

Dated: October 2, 1974

TOWN BOARD OF THE TOWN OF BOSTON

John Sedovy, Supervisor

Richard Kennedy, Councilman

Milton Wittmeyer Councilman

Leo G. Stromecki, Town Justice

Robert W. Tills, Town Justice

CONSTITUTING THE TOWN BOARD
OF THE TOWN OF BOSTON, NEW YORK

STATE OF NEW YORK)
County of Erie) SS.
Town of Boston)

I, HERBERT KLEIN, do hereby certify that I am the duly elected and acting Town Clerk of the Town of Boston, Erie County, New York; that the foregoing is a true copy of a resolution adopted at a meeting of the Town Board held on the 2nd day of October, 1974; and

I do further certify that said meeting was regularly called and held and a quorum was present thereat.

IN WITNESS WHEREOF, I have hereunto set my hand and affixed the seal of the Town of Boston, this 2nd day of October, 1974.

Herbert Klein
HERBERT KLEIN
Town Clerk

Special Meeting
October 9, 1974

Town Hall
7:30 P.M.

Present were Councilman Milton Wittmeyer, Councilman Richard Kennedy, Justice Robert Tills, Justice Leo Stromecki, Highway Superintendent Christian Luno and Town Attorney Charles Maxwell, and Supervisor John Sedovy.

A letter was read from the Boston Planning Board in regard to the application from P.D.C. for a building permit for the construction of a building on the corner of Route 391 and Zimmerman Road. The application was received at the October 2, 1974, Town Board meeting and referred to the Planning Board for review and recommendation. The Planning Board requested the builders to furnish the following before recommending the granting of the permit.

1. Furnish a Certificate of Compliance with New York State Building Construction Code.

2. Furnish a surface drainage plan.

3. Check the hazards of construction to existing trees with possible repleacement if life of tree is in jeopardy.

4. Consider extended hip roof construction to hide roof installation of exposed equipment.

5. Secure approval from Erie County Health Department.

6. Secure Department of Transportation approval from Erie County and State traffic engineers.

7. Furnish a rendering of proposed building.

Mr. Michael Arcangel, representing P.D.C., presented revised plot plans conforming to the set back as required by the Zoning Ordinance. Mr. Arcangel stated a letter of Compliance with the New York State Building Construction Code would be submitted as requested. Surface drainage plans were presented and found to be satisfactory by Highway Superintendent Luno. He noted that trees would be saved if possible. Mr. Arcangel presented a picture of one of their banks in Syracuse which has a hip roof and stated they would build that type of building if the Board desired. Final approval from the Erie County Health Department will be received shortly and he will contact State and County Highway Traffic Engineers for exit and entrance approval.

A motion was made by Supervisor Sedovy and seconded by Councilman Kennedy that a building permit be granted to P.D.C. for the construction of a building on the corner of Route 391 and Zimmerman Road contingent on the Town Clerk receiving from P. D. C. the following:

1. Letter that construction will conply with New York State Building Construction Code.

2. Approval of Erie County Health Department

3. Approval by State and County Traffic Engineers for exit and entrance, and that the building have a hip roof design.

five (5) ayes carried

Supervisor Sedovy stated that the results of the survey conducted among the residents of the West hill in the proposed water district #2 show that approximately 51% to 54% favor, 20% do not favor, 12% want to wait for Federal aid and 10% have not responded. Engineer Cullen D. Moncreiff presented maps showing the proposed district with the water line being laid in the following roads: Keller Road from Eden line to Feddick, Feddick Road from the gulf to Mayer Road, Mayer Road, Glenn Terrace, Kevin Hywood Drive, Zimmerman from Mayer to 400 to 500 feet south of Keller Road, Ravine, George, Allan Drive, Tanglewood, Maplegrove and Back Creek Road from Water District #1 to Wilbur Minnick property and Back Creek Road, Hillcroft to Glenn Trevett's. Mr. Moncreiff noted that this construction calls for 4,000 feet of 12 inch pipe and 31,500 feet of 8 inch pipe at a projected cost of $650,000 including legal and engineering fees. Supervisor Sedovy stated that there are approximately 217 homes in the district and the estimated annual tax per house would be $271.00 without federal aid. These figures are based on the work being done by a contractor. Supervisor Sedovy stated that the Town Board has reservations about the Town doing the construc tion as was suggested earlier this year. Highway Superintendent Luno stated he had talked to three contractors and was told that using inexperienced help would cost 1/3 more. There was a discussion about using local contractors, but Town Attorney Maxwell didn't believe that local contractors could get a bond to cover them. It was discussed about bidding the contract different ways with contractors furnishing

and with the Town furnishing pipe.
pipe,/ Also bidding both types of pipe ductile iron and asbestos cement. Paul Bolt asked the Board to extend the water line on Back Creek Road south to include his property. Mr. Bolt noted that an additional 12 houses would be served. Mr. Moncreiff stated it would take 2,400 feet of pipe at an additional cost of $60,000. Supervisor Sedovy in computing a tax rate to include these additional houses estimated that the annual tax rate per house would be $264.00. It was also discussed about extending the district to include the property off Old Feddick, southwest of Feddick near the Gulf and to lay a line for Mead property off Polish Hill Road. The Board asked Mr. Moncreiff to add the above section of Back Creek Road for a water line and the other two areas if the residents of that area want it that way. Engineer Moncreiff stated a new application will be sent to the Farmers Home Administration for Federal Aid and our OPS letter is still good, just have to change two figures. Mr. Moncreiff said we do not have to go back to the Erie Niagara Regional Planning Board again. Supervisor Sedovy asked Mr. Moncreiff that a copy of the application to the Farmers Home Administration be given to Congressman Kemp to hand carry to Washington to get this approved as quick as possible. Town Attorney Maxwell stated the first step is to set up the legal description of the district so that a legal notice can be drawn to be published setting a public hearing. After that public hearing and upon creation of the district by the Town Board, there is a thirty (30) day waiting period as prescribed by law before the next step can be taken which is to submit the application to Audit and Control in Albany for approval. Residents of the area appearing at the meeting requested that the Board continue to move as rapidly as possible so that water could be a reality in 1975. Supervisor Sedovy asked Mr. Moncreiff and Mr. Maxwell to prepare the legal description of the district and if possible to have it available for a Special Town Board Meeting on October 16.

Town Clerk Klein reported that Linda Dunmire contacted him requesting a speed limit reduction on Chestnut Ridge Road because many children have to cross the road for the school bus and vehicles coming over the crest of the hill are traveling to fast for the condition of the road. A motion was made by Justice Tills and seconded by Supervisor Sedovy that a request for a lower speed limit restriction be filed with the Erie County Highway Department and New York State Department of Transportation.

five (5) ayes carried

A motion was made by Justice Tills and seconded by Justice Stromecki that the meeting be adjourned at 10:30 P. M.

Herbert H. Klein

Herbert H. Klein
Town Clerk

Special Meeting
October 16, 1974

Town Hall
7:30 P.M.

Those present were Councilman Milton Wittmeyer, Councilman Richard Kennedy, Justice Robert Tills, Justice Leo Stromecki, Supervisor John Sedovy and Highway Superintendent Christian Luno.

Town Attorney Maxwell arrived at 7:35 P. M.

A letter was read from John P. Noble, Attorney for the Erie County Water Authority asking that the Town of Boston sign the Lease Management Agreement forwarded to them on August 23, 1974. Supervisor Sedovy stated that a copy of a letter has been received from Eugene Woodard, Supervisor of Orchard Park to the Erie County Water Authority requesting a meeting with them to see why the Towns have to pay the cost of painting the Water Towers. Supervisor Sedovy stated he felt the Water Authority was trying to pass on their obligation to the Town and recommended to the Town Board that the signing of the Lease Management Agreement be tabled until after the meeting with the Erie County Water Authority is held. Supervisor Sedovy directed the Town Clerk to write a letter to the Erie County Water Authority telling them that we have talked to other Supervisors and we wish to meet with the Water Authority per the letter from Supervisor Woodard.

A letter was read from Edward Cary in regard to a five foot strip of land on the North side of Holiday Drive that was allegedly deeded to the Town of Boston in October of 1967. Mr. Carey further stated that he had seen the deed at Mr. Stutzman's, former Town Clerk in 1969 and when he again asked to see the deed in 1972, it could not be found, and a search of the County Clerk's records showed that the deed had not been recorded. Mr. Carey asked that the Town take action to recover the deed and resolve this problem. Town Attorney Maxwell stated that the minutes did not show that the five foot strip was taken over and Highway Superintendent Luno noted that when Holiday Drive was taken over by the the Town the strip was deeded by Mr. Alfred Schultz. Town Attorney Maxwell stated that (1) the Town can take condemnation proceedings for the five foot or (2) can start action to establish by verification to replace the deed. He noted that he was not sure which way was cheapest, but said he would contact Mr. Kevin Maloney, Attorney for Mr. Schultz at the time the property was deeded over, to see if he can be of assistance to obtain the deed. Supervisor Sedovy directed the Town Attorney to look into getting this matter straightened out on the five foot strip and report back at the next Town Board meeting.

A letter from the Town Clerk to the Town Board recommending revision in the Zoning Ordinance Fees was discussed. The revisions are as follows: 1. Building Permit - $10.00 plus $.75 per 1000 cubic ft. - Article X, Section 2 - Paragraph 6 of Zoning Ordinance; 2. Board of Appeals Hearing - $25.00 - Article X, Section 6 of Zoning Ordinance. There was also discussion in regard to the Zoning Board of Appeals being authorized to handle non-conforming building applications rather than the Town Board. The Board members agreed that this would be a good idea and it was noted that the revision of Ordinance Fees and the Zoning Board handling non-conforming buildings would make it necessary to alter the Zoning Ordinance. A motion was made by Councilman Wittmeyer and seconded by Councilman Kennedy authorizing the Town Attorney to make the necessary changes to the Zoning Ordinance and to set up a Public Hearing.

five (5) ayes carried

A letter was read from Norman J. Wolf, Jr. requesting a 20 MPH Speed limit be posted for Creekside Court. A motion was made by Justice Tills and seconded by Councilman Kennedy directing the Town Clerk to request the State to study the possibility of reducing the speed in Creekside Court and to enclose a copy of the letter from Mr. Wolf with the request.

five (5) ayes carried

A building application was received from Raymond D. Miller for a 9' x 30' addition to a non-conforming building at 9375 Boston State Road. A motion was made by Justice Stromecki and seconded by Justice Tills directing the Town Clerk to set up a Public Hearing for November 6, 1974 at 7:45 P. M. to consider the building permit of Raymond D. Miller to put a 9' x 30' addition to a non-conforming building.

five (5) ayes carried

A Public Hearing was held at 8:00 P. M. to consider the establishment of a Townwide Refuse and Garbage Disposal District in the Town of Boston. Town Clerk Klein read the Legal Notice. Supervisor Sedovy stated that the order that was read came about as a result of a study made by Councilman Kennedy into the feasibility of a Garbage District in Boston. Supervisor Sedovy read the report, and following the reading stated that the cost of the dumpster in the rear of the Highway Garage will be $5,000.00 by the end of the year to have it carted away each week, and that a contract will tried to be set up to have garbage picked up weekly and larger items during the year. He noted that specifics had not been worked out, and after the Public Hearing the Board would have a better idea what to do. Supervisor Sedovy stated

LEGAL NOTICE

TOWN OF BOSTON

At a regular meeting of the Town Board of the Town of Boston, County of Erie, State of New York, held at the Town Hall, Boston State Road, in said Town, on the 2nd day of October 1974.

PRESENT:

John Sedovy	Supervisor
Richard Kennedy	Councilman
Milton Wittmeyer	Councilman
Leo G. Stromecki	Town Justice
Robert W. Tills	Town Justice

In the Matter of the Establishment of a Refuse and Garbage Disposal District, The Town of Boston, County of Erie, State of New York, pursuant to Article 12-A of the Town Law.

WHEREAS a map, plan and report have been prepared, in such manner and in such detail as has been determined by the Town Board of the Town of Boston, Erie County, New York, relating to the establishment of a proposed Refuse and Garbage Disposal District which includes the entire jurisdictional limits of the Town of Boston, Erie County, New York.

WHEREAS, said map and plan was prepared by Cullen Moncreiff of Edwards and Moncreiff, P.C., a competent engineer duly licensed by the State of New York, shows the boundaries of said proposed District to be the entire Town of the Town of Boston and said plan and report provides for the collection and disposal of refuse, garbage or other waste material and for that purpose may award one or more contracts for a period in accordance with the provisions of the Town Law section 198 thereof or otherwise provide for the collection thereof as provided therein.

WHEREAS the boundaries of the proposed district are as follows:

The entire geographical district of the Town of Boston, Erie County, New York, described as follows:

Beginning at the northwest corner of the Town of Boston and thence running easterly along the northerly boundary thereof to the northeast point of said Town, thence southerly along the easterly line of the Town of Boston to the southeasterly point thereof; thence westerly along the southerly boundary of the Town of Boston to the southwesterly point thereof; thence northerly along the westerly boundary of said Town of Boston to the point or place of beginning.

AND, WHEREAS, it is proposed that the cost of supplying of said services for the collection of said refuse and garbage shall be

LEGAL NOTICE

assessed annually by the Town Board in proportion as nearly as may be to the benefit which each lot or parcel within the proposed district will derive therefrom, and

WHEREAS, said map and plans prepared by Cullen Moncreiff of Edwards and Moncreiff, P.C., Consulting Engineers, duly licensed by the State of New York, this order and the report are now on file in the office of the Town Clerk, at the Town Hall, Boston State Road, Boston, New York, and may be examined at the Town Clerk's Office prior to the hearing set forth herein.

NOW, THEREFORE, be it ordered that a meeting of the Town Board of said Town be held at the Town Hall, Boston State Road, Boston, New York, in said Town on the 16th day of October, 1974 at 8:00 P.M. (Eastern Daylight Saving Time) to consider the establishment of the proposed District and to hear all persons interested in the subject thereof concerning the same and for such other action on the part of said Town Board with relation thereto as may be required by law; and be it

FURTHERED ORDERED that the Town Clerk publish at least once in the "Orchard Park Suburban Press" designated as an official newspaper of the Town for such publication, and post on the sign board of the Town, maintained pursuant to subdivision 6 of Section 30 of the Town Law, and conspicuously in at least five (5) public places within said Town, a copy of this Order certified by the Town Clerk, the first publication thereof and said posting to be not less than ten (10) nor more than twenty (20) days before the date designated for said public hearing, as aforesaid.

The adoption of the foregoing Order was duly put to a vote, and upon roll call, the vote was as follows:

John Sedovy, Supervisor; Voting aye

Richard Kennedy, Councilman; Voting aye

Milton Wittmeyer, Councilman; Voting aye

Leo G. Stromecki, Town Justice; Voting aye

Robert W. Tills, Town Justice; Voting aye

The order was thereupon duly adopted.

Dated: October 2, 1974

Town Board of the Town of Boston
John Sedovy, Supervisor
Richard Kennedy, Councilman
Milton Wittmeyer, Councilman

LEGAL NOTICE

Leo G. Stromecki, Town Justice
Robert W. Tills, Town Justice
Constituting the Town Board
of the Town of Boston, New York

State of New York
County of Erie
Town of Boston

I, HERBERT KLEIN, do hereby certify that I am the duly elected and acting Town Clerk of the Town of Boston, Erie County, New York; that the foregoing is a true copy of a resolution adopted at a meeting of the Town Board held on the 2nd day of October, 1974; and

I do further certify that said meeting was regularly called and held and a quorum was present thereat.

IN WITNESS WHEREOF, I have hereunto set by hand and affixed the seal of the Town of Boston, this 2nd day of October, 1974.

HERBERT KLEIN
Town Clerk

the $3.75 per month charge was more reasonable than $3.00 that was quoted, but significantly lower than the $4.50 per unit plus tax that Community Disposal now gets. Supervisor Sedovy stated that the Board had discussed the problem of how to proportion the cost on seasonable dwellings and cabins. Some possible solutions were a cabin could be ¼ of a living unit, a flat fee of $10.00 to $12.00. Also some cabins are just used weekends and there is no garbage, so he suggested a maximum be set on certain property with many cabins so no hardship would be caused.

John Walters of Fedick Road stated that he was at the meeting as he was interested in the situation as far as the elderly were concerned and asked if the Garbage District Tax was to come under the Property Tax would the elderly recieve an exemption as they do on their property tax. He went on to say that even at $1.00 a week it was hard for people to pay this who are on Social Security. Supervisor Sedovy stated he thought Special District Taxes were not subject to an exemption although they recieved an exemption on their property tax. Mr. Walters further stated that a person would be forced to pay $3.75 a month. When asked what people were doing with their garbage now, Mr. Walters stated he did not know, what other people did, but he recyled what he could and buried the decomposable trash in the back yard. He also noted that two people do not have the amount of garbage in four weeks that a neighbor can have in one week. He felt that to put this out for bids would subsidize private business and that the greatest amount of trash along the highway was thrown from cars and snowmobiles. Supervisor Sedovy stated that it was admirable how Mr. Walters disposed of his garbage, but 99.9% of the people did not do it in this way.

Mr. Francis Griffin of Taylor Road stated that at the present his garbage disposal costs nothing and he feels that a Garbage District is a move to support private industry of some sort. He noted that he recycles all of his garbage and did not totally agree that 99.9% of the people pollute the Town by dumping their garbage here and there. Supervisor Sedovy stated he did not mean that 99.9% of the people were dumping garbage, but that they were not disposing of it as Mr. Walters did. Mr. Griffin went on to say that he didn't like the idea of subsidizing other people in their garbage disposal and he was not aware that the Town of Boston was overrun by rats or other garbage situations. He wondered if we were not interfering with private enterprise and let private people take care of it as in the past and let the Town Constabulary take care of the violators and make an investigation and have them prosecuted. Mr. Griffin stated that a lot of the garbage was dumped out of cars and was not local people at all. He wondered if this could be put up to a referendum to the majority of the people. He noted that the people in the Taylor Road area do not get the Suburban Press. Justice Tills noted that a notice of the Public Hearing had been put in other newspapers among them the News and Courier. Mr. Griffin again asked if this could be put up for a referendum and Supervisor Sedovy stated that it was possible to put it up for a referendum.

Mr. John MacMillen of Rockwood Road asked if the Garbage District were to be passed would this be a deduction on the taxes. Supervisor Sedovy stated that he had never heard of anyone who has put a Special District tax, which comes with the property tax, on their income tax ever not being accepted. Justice Tills stated that most people just take their total tax bill.

Special Meeting
October 16, 1974

Town Hall
7:30 P.M.

Those present were Councilman Milton Wittmeyer, Councilman Richard Kennedy, Justice Robert Tills, Justice Leo Stromecki, Supervisor John Sedovy and Highway Superintendent Christian Luno.

Town Attorney Maxwell arrived at 7:35 P. M.

A letter was read from John P. Noble, Attorney for the Erie County Water Authority asking that the Town of Boston sign the Lease Management Agreement forwarded to them on August 23, 1974. Supervisor Sedovy stated that a copy of a letter has been received from Eugene Woodard, Supervisor of Orchard Park to the Erie County Water Authority requesting a meeting with them to see why the Towns have to pay the cost of painting the Water Towers. Supervisor Sedovy stated he felt the Water Authority was trying to pass on their obligation to the Town and recommended to the Town Board that the signing of the Lease Management Agreement be tabled until after the meeting with the Erie County Water Authority is held. Supervisor Sedovy directed the Town Clerk to write a letter to the Erie County Water Authority telling them that we have talked to other Supervisors and we wish to meet with the Water Authority per the letter from Supervisor Woodard.

A letter was read from Edward Cary in regard to a five foot strip of land on the North side of Holiday Drive that was allegedly deeded to the Town of Boston in October of 1967. Mr. Carey further stated that he had seen the deed at Mr. Stutzman's, former Town Clerk in 1969 and when he again asked to see the deed in 1972, it could not be found, and a search of the County Clerk's records showed that the deed had not been recorded. Mr. Carey asked that the Town take action to recover the deed and resolve this problem. Town Attorney Maxwell stated that the minutes did not show that the five foot strip was taken over and Highway Superintendent Luno noted that when Holiday Drive was taken over by the the Town the strip was deeded by Mr. Alfred Schultz. Town Attorney Maxwell stated that (1) the Town can take condemnation proceedings for the five foot or (2) can start action to establish by verification to replace the deed. He noted that he was not sure which way was cheapest, but said he would contact Mr. Kevin Maloney, Attorney for Mr. Schultz at the time the property was deeded over, to see if he can be of assistance to obtain the deed. Supervisor Sedovy directed the Town Attorney to look into getting this matter straightened out on the five foot strip and report back at the next Town Board meeting.

A letter from the Town Clerk to the Town Board recommending revision in the Zoning Ordinance Fees was discussed. The revisions are as follows: 1. Building Permit - $10.00 plus $.75 per 1000 cubic ft. - Article X, Section 2 - Paragraph 6 of Zoning Ordinance. 2. Board of Appeals Hearing - $25.00 - Article X, Section 6 of Zoning Ordinance. There was also discussion in regard to the Zoning Board of Appeals being authorized to handle non-conforming building applications rather than the Town Board. The Board members agreed that this would be a good idea and it was noted that the revision of Ordinance Fees and the Zoning Board handling non-conforming buildings would make it necessary to alter the Zoning Ordinance. A motion was made by Councilman Wittmeyer and seconded by Councilman Kennedy authorizing the Town Attorney to make the necessary changes to the Zoning Ordinance and to set up a Public Hearing.

five (5) ayes carried

A letter was read from Norman J. Wolf, Jr. requesting a 20 MPH Speed limit be posted for Creekside Court. A motion was made by Justice Tills and seconded by Councilman Kennedy directing the Town Clerk to request the State to study the possibility of reducing the speed in Creekside Court and to enclose a copy of the letter from Mr. Wolf with the request.

five (5) ayes carried

A building application was received from Raymond D. Miller for a 9' x 30' addition to a non-conforming building at 9375 Boston State Road. A motion was made by Justice Stromecki and seconded by Justice Tills directing the Town Clerk to set up a Public Hearing for November 6, 1974 at 7:45 P. M. to consider the building permit of Raymond D. Miller to put a 9' x 30' addition to a non-conforming building.

five (5) ayes carried

A Public Hearing was held at 8:00 P. M. to consider the establishment of a Townwide Refuse and Garbage Disposal District in the Town of Boston. Town Clerk Klein read the Legal Notice. Supervisor Sedovy stated that the order that was read came about as a result of a study made by Councilman Kennedy into the feasibility of a Garbage District in Boston. Supervisor Sedovy read the report, and following the reading stated that the cost of the dumpster in the rear of the Highway Garage will be $5,000.00 by the end of the year to have it carted away each week, and that a contract will tried to be set up to have garbage picked up weekly and larger items during the year. He noted that specifics had not been worked out, and after the Public Hearing the Board would have a better idea what to do. Supervisor Sedovy stated

Mr. Francis Walla of Boston State Road stated that in this situation there should be a freedom of choice and he wondered why everyone had to pay when a number of people can handle their garbage by themselves, and he felt that the ones that want the service should continue with the private collection.

Mr. Harold Wendling stated he did not agree with garbage pickup being pushed off on residents. He stated he had never had a problem with garbage and anyone that wanted to be clean and neat will not have aproblem with cans and garbage. He went on to say that there are only two in his family and the amount of garbage they have is negligible and a person with a big family that has a lot of garbage should continue to have a private individual pick it up. Mr. Wendling stated he had cabins and with one person living in them he wanted to know just how much garbage they would have and then noted that he was throughly against a Refuse District.

Mr. Martin Fitch asked if a person who lived at home for six months and traveled for six months would have to pay the full amount. Supervisor Sedovy stated if this could be established that there could be a reduction. Mr. Fitch asked if there was a duplex would they pay the $45.00 or would it be $90.00. Supervisor Sedovy stated $90.00. Each would be a living unit.

Betty Ott asked the same question stating that she had been asked by several people who go to Florida for six months if they will have to pay the full amount. Supervisor Sedovy asked the Town Attorney if they established that they were only here for six months out of the year if something could be done. Town Attorney Maxwell stated this could be done, but it would be a monumental administrative situation. He stated it was a problem and the same problem arose over school taxes, and that the Town had the right to assess by benefit derived by each unit. Supervisor Sedovy stated that he could see it would be difficult to assess by number of people. Justice Tills stated it could be done on a seasonable basis and have an affidavit supplied saying they will be living at that residence only six months out of the year, the same as Senior Citizens have to supply. He also stated that all situations could never be covered and there was no perfect situation. Supervisor Sedovy stated that he felt that something could be done about the seasonal situation, but there would not be much that could be done about the family size.

Mr. Fitch stated that a neighbor recycles his garbage and maybe once a year has the garbage truck stop. He noted that the man is 86 years old and there are two people. Mr. Fitch stated that the next thing to do is get a paid Police Department and not set up a Garbage District.

Mr. Griffin asked how to get a referendum so it could go back to the Democratic way. Supervisor Sedovy stated the setting up of a Refuse District was being discussed tonite in a Public Hearing. The Town Board would go back and talk about it and decide what they wanted to do and if the Town Board decided that if they wanted to set up a District then it would be subject to a permissive referendum. He went on to say that if 5% of the signatures of people were obtained it would force a referendum. Town Attorney Maxwell stated only 5% of property owners would be needed, because they are subject to the tax. The petition would then be acknowledged, filed and then a referendum would be set up. He stated that if possible it should go on the November ballot to save the Town a considerable amount of money. Town Clerk Klein stated that it was to late to be on the November ballot.

Mrs. Rae Collier asked why the people who did not want the Refuse District could not sign a waiver. She stated that they now have three acres and bury their garbage and did not add to the polution in Town. She stated that she was not in favor of $45.00 being taken out of her pocket and wondered why a personal waiver could not be signed. Supervisor Sedovy asked for the Town Attorney's opinion and Mr. Maxwell stated that the Town Board can exclude a vacant lot, but cannot exclude a residence. Mrs. Collier stated she was against a District and did not want it at all.

Mr. Lewis Lupisella, Homestead stated if it went through they would be doing him a favor as Community Disposal charges the highest rates, but he was against the District being set up as he didn't want anyone to subsidize him. He further stated that the $4.50 a month is well worth it to him as he has a family and they generate about four bags of garbage a week. He stated that people should have a choice how to dispose of their garbage. He asked what had brought the whole thing to mind and what reason there was for it to be brought up now. Town Clerk Klein read a letter from the Conservation Advisory Council recommending that the Town set up a Refuse District, and giving the reasons. Councilman Kennedy stated that a year ago, Supervisor Sedovy had asked him to make a study on Garbage Collection and what had precipitated the study most was the enormous increase of Community Disposal from $3.00 to $4.50 a month for garbage pickup. He noted that there have been letters and communications in regard to setting up a District, and went on to say that if the Garbage collectors should pull out and decide not to pick up from individuals the people in Town could be without a means of collection as there is no contract.

Justice Tills stated that the Board has been discussing for as long as he has been on it, seven years, and that he was surprised that so few people had showed up. He went on to say that over the years a number of people have asked why the Town did not have garbage pickup and he wondered why those people were not present. Justice Tills stated that maybe there should be a referendum as Mr. Griffin suggested although he was against referendums

as a form of government. The Town Board who was elected by the people to do the job would never get anything done if everytime something came up it was put up for a referendum. He stated it was published in many papers and it was frustrating to the Board that so few showed up, as there were different sides and the Board would like to hear all sides.

Mr. Lupisella asked that it be kept in mind that some people are hurting.

Mr. Herb Berlin stated that anyone who does not realize that Senior Citizens are having problems would have to be blind. Mr. Berlin said he was for garbage pickup and that if everyone took care of their garbage like the people present there would be no problem and it would never have been brought up. He stated there is a garbage problem and there will be a cost to people who will not use the service. Mr. Berlin further stated that survey showed a need and if people were not throwing garbage there would be no need.

Mrs. Karen Kline stated that the $5,000.00 used for the dumpster is coming out of the Taxpayers pocket and she asked if the ravines and creeks were any cleaner because of the dumpster. Highway Superintendent Luno stated that there was not as much along the roadside. He went on to say that Friday night the dumpster was ¼ full and on Tuesday morning it was full with trash and garbage and someone had put about 35 tires next to the dumpster. The 35 tires are now down in the creek and will take taxpayers money to get them out.

Mr. Wendling asked what the vigilanties were doing. He stated there were fines for littering and why weren't some of the letterers caught. Justice Tills stated this was not the way to solve the problem by getting more police. He said the police should not be used as a scapegoat and all citizens should help to solve the problem.

Mr. Walters stated a child gets fun out of tires and the police should not be blamed. He said that people are suspecting their leaders as they are not doing the job and should be fired. Justice Tills stated that the problem is that the people in the community are not interested enough to show up. He said lets get back to Democracy, but the community is not interested. He stated that people do not even come out to vote. If peopletook an interest in the problems these things such as bad leaders would not happen. Councilman Kennedy stated they were as close as the telephone, but have had very little feedback. The people don't give much feedback on the problems in Town. Mr. Walters stated that the only people who will show are those with questions and those against.

Clive Rucker of Back Creek Road stated he was for garbage pickup, but would like to see the Town have their own truck. He felt that the recycling centers were on the way out as the Towns were not being paid for their glass. Tax money went into carting the glass to Buffalo and no money is coming back. He asked what will be done as some items can't be buried. He said that he had turned in a party for dumping blacktop and the police investigated and the blacktop was cleaned up, but went on to say that people do not want to get involved. He stated another case where a license number had been obtained and another where a magazine had been found in an old chair that was dumped in Boston by someone in the Lake area.

Mrs. Linda Beyer stated that to properly dispose of garbage it had to be collected and she said that although it hurt in the pocketbook it would save money and be good for the environment.

Mr. John Sadd, Boston State Road, stated he was against this as the cost was prohibitive and he asked how a price of $3.75 had been arrived at. Supervisor Sedovy stated it was only an estimate and after talking to different garbagemen, Councilman Kennedy had taken the $3.75 figure.

Karen Kline stated that to have a Refuse District would be for the good of the Town and why keep a dumpster that is used by people other than those from Town.

Mrs. Collier stated that President Ford in his speech had advocated recycling and if the majority want a Garbage District let them subscribe to it, but she didn't feel that people who didn't want it should be punished.

Jackie Knox, Eddy Road, stated they had an incinerator, but still paid the $4.50 for garbage pickup. She went on to say that a neighbor had spent $2,000.00 to have his land cleaned up from people dumping and they are still dumping on it.

Justice Tills asked Mr. Walters if he was a representative of the Senior Citizens and he stated no. Justice Tills said that he was sure some of the Senior Citizens were paying the $4.50 and that this would be a savings for them.

Mr. Walla asked if a farm was considered a business. Councilman Kennedy stated the Chamber considered it so and Justice Tills said that a farm could be considered a business.

Mr. Joe Mertzloff, Endress Road, a Senior Citizen, stated he was in favor of garbage pickup and didn't want an exemption.

A letter was read from Carolyn Shadle who stated she was for trash pickup on a a Townwide basis and gave the advantages.

Mrs. Betty Ott, Boston State Road asked if it was not better to have the yearly trash pickup instead of the dumpster. Herb Berlin stated that about one year ago the Boy Scouts were looking for a project and it was usggested they clean up the Eighteen Mile Creek. He noted that the boys had only started and they had two trucks loaded. Clive Rucker stated he felt it was people from out of Town that were dumping. Councilman Kennedy said that there had been a discussion in regard to putting cable across to regulate the use of the dumpster, but it was decided that then people would dump behind the Patchin Fire Hall.

Mr. Miles Jones, LuDon Drive commented on the small amount of people present and stated that it is usual for 10% to do 90% of the work. He stated that if there is a garbage problem in Town then there should bera committment of the people to act as a community.

Supervisor Sedovy stated that the yearly Townwide trash pickup had not worked as the garbagemen had stated they could not handle the amount of trash and each year the amount doubled and tripled and just got out of hand. He went on to say that the dumpster had not worked as the rear of the Highway Department looks like a landfill area, and that upon requests the Town Board undertook a study and Councilman Kennedy came up with a fine report. He stated that he was disappointed that more had not showed up to give their ideas.

Mr. Wendling questioned garbage pickup on the sparsely populated roads, and said that probably in a year or two the cost would go up $10.00 per year. Supervisor Sedovy stated that there is at the present time garbage pickup on both hills. Mr. Wendling asked if there was garbage pickup on Rice Road and Rockwood Road. Supervisor Sedovy said yes.

Miles Jones asked if there was a law against burning and Town Attorney Maxwell said there was, but you could have a fire for a cookout or songfest. Mr. Walla stated that you can burn for land clearing and Justice Tills noted that a permit was needed for this.

Mr. Griffin stated he had come in with an opinion formed, but had not realized the garbage problems in Town. He also stated he was disappointed to hear a public official say they were against a referendum. Justice Tills stated he was not against a referendum if it was done as perscribed by law, but was against every time a question came up putting it up for a referendum.

Justice Stromecki stated he realized everyone was taxed to the top of their head and that Escrow Accounts would increase again, but we do need garbage collection.

Supervisor Sedovy stated he felt the garbage district would be for the betterment of the Town and also he did not like raising taxes and wanted to do what is most fair and equitable to each person in Town and do what is best for the Town.

A motion was made by Councilman Kennedy and seconded by Justice Tills to close the Public Hearing.

five (5) ayes carried

A motion was made by Justice Stromecki and seconded by Supervisor Sedovy to adjourn the meeting in memory of Edward Chyreck, former Town of Boston Highway Superintendent,at 9:55 P. M.

Herbert H. Klein

Herbert H. Klein
Town Clerk

Special Meeting
October 28, 1974

Town Hall
8:30 P.M.

Those present were Councilman Milton Wittmeyer, Councilman Richard Kennedy, Justice Robert W. Tills, Justice Leo Stromecki, Supervisor John Sedovy, Highway Superintendent Christian Luno, and Town Attorney Charles Maxwell.

A letter was received from Town Attorney Maxwell with a prepared resolution to initiate a Public Hearing for the establishment of a proposed Water District Number 2 of the Town of Boston. Supervisor Sedovy reported that Gerald Mead, Mead Lane, off Polish Hill Road requested not to be in the benefit part of Water District Number 2. A motion was made by Supervisor Sedovy and seconded by Councilman Kennedy that the water line not be laid on Polish Hill Road to the Mead property therefore removing Gerald Mead property from the benefit district.

five (5) ayes carried

A motion was made by Justice Stromecki and seconded by Councilman Wittmeyer that the Town Board hold Public Hearing at the Town Hall on November 13, 1974 at 8:30 P. M. to consider the establishment of the proposed Water District Number 2.

five (5)ayes carried

COMPLETE RESOLUTION ATTACHED RE WATER DISTRICT NUMBER 2

Highway Superintendent Luno requested the Board to amend the Highway Specifications so that Town roads that have been black topped not be cut through by a contractor for the installation of water or sewer pipes, but rather that these pipes be installed by boring under the road. A motion was made by Justice Stromecki and seconded by Councilman Kennedy that the Highway Specifications be amended whereby on those Town Roads where black topping has been installed that all utility installations shall be installed under all black topping and road base without disturbing in any manner the existing and finished topping or sub base of the highway.

five (5) ayes carried

A motion was made by Justice Tills and seconded by Councilman Kennedy to adjourn at 9:30 P. M.

Herbert H. Klein

Herbert H. Klein
Town Clerk

LEGAL NOTICE

TOWN OF BOSTON

At a special meeting of the Town Board of the Town of Boston, County of Erie, State of New York, held at the Town Hall, Boston State Road, in said Town, on the 28th day of October 1974.

PRESENT:

JOHN SEDOVY	Supervisor
RICHARD KENNEDY	Councilman
MILTON WITTMEYER	Councilman
LEO G. STROMECKI	Town Justice
ROBERT W. TILLS	Town Justice

In the Matter of the Establishment of Water District Number 2, Town of Boston, County of Erie, State of New York, pursuant to Article 12-A of the Town Law.

WHEREAS a map, plan and report have been prepared, in such manner and in such detail as has heretofore been determined by the Town Board of the Town of Boston, Erie County, New York, relating to the establishment of a proposed Water District Number 2, of the Town of Boston;

WHEREAS said map, plan and report were prepared by Cullen Moncreiff of Edwards and Moncreiff, P.C., a competent engineer duly licensed by the State of New York, showing the boundaries of the proposed district, and a general plan of the Water District and system, and a report of the proposed method of operation; and

WHEREAS said map shows the location of all water mains, distribution pipes, valves, hydrants and pumping stations, together with the location and a general description of all public works required, including lands and easements to be acquired.

WHEREAS the boundaries of the proposed district are as follows:

* * * *

to the southwesterly corner of lands now or formerly owned by Nelson Owen; thence northeasterly along the southeasterly line of said lands of Nelson Owen and an extension northeasterly thereof, a distance of about one thousand eight hundred fifty (1,850.0) feet to the center of Eighteen Mile Creek; thence southeasterly along the various courses of the centerline of Eighteen Mile Creek, a distance of about seventeen thousand seven hundred (17,700.0) feet to the intersection of the centerline of Eighteen Mile Creek with the centerline of Mill Street; thence westerly along the centerline of Mill Street and continuing westerly along the centerline of Pfarner Road a distance of about one thousand seven hundred (1,700.0) feet to a point being one thousand six hundred (1,600.0) westerly at right angles to the centerline of Back Creek Road; thence northwesterly, parallel to the centerline of Back Creek Road and one thousand six hundred (1,600.0) feet westerly therefrom, a distance of about six thousand five hundred (6,500.0) feet to a point in the centerline of Polish Hill Road; thence continuing northwesterly, parallel to the centerline of Back Creek Road and one thousand five hundred (1,500.0) feet westerly therefrom, a distance of about six thousand (6,000.0) feet to a point in the northerly line of lands now or formerly owned by Ted Nowak; thence westerly along said northerly line of Nowak a distance of about one thousand nine hundred (1,900.0) feet to the northwesterly corner of said lands of Nowak; thence southerly along the westerly line of said Nowak a distance of about eight hundred (800.0) feet to the southeast corner of lands now or formerly owned by H. Nicholas; thence westerly along the southerly line of lands of said Nicholas a distance of about one thousand six hundred fifty (1,650.0) feet to the southwest corner of lands of said Nicholas, which point is in the westerly line of Lot 20; thence southerly along the westerly line of Lot 20 a distance of about fifty (50.0) feet to the southeast corner of lands now or formerly owned by Donald Rachwal; thence westerly along the southerly line of lands of said Rachwal a distance of about two thousand six hundred (2,600.0) feet to the southwest corner of lands of said Rachwal, which point is in the easterly line of Lot 35; thence northerly along the easterly line of Lot 35 a distance of about six hundred (600.0) feet to the southeast corner of lands now or formerly owned by R. May; thence westerly along the southerly line of lands of said May a distance of about one thousand one hundred fifty (1,150.0) feet to the southwest corner

of lands of said May; thence northerly along the westerly line of lands of said May a distance of about four hundred (400.0) feet to the southeast corner of lands now or formerly owned by M.S. Meyer; thence westerly along the southerly line of lands of said Meyer and said southerly line extended westerly a distance of about two thousand one hundred (2,100.0) feet to a point which is eight hundred (800.0) feet easterly of the westerly line of Lot 35; thence southerly, parallel to the westerly line of Lot 35 and eight hundred (800.0) feet easterly therefrom, a distance of about six hundred (600.0) feet to a point; thence southwesterly a distance of about two thousand eight hundred fifty (2,850.0) feet to a point in the southerly line of Lot 43, which point is one thousand two hundred (1,200.0) feet westerly from the southeast corner of Lot 43; thence westerly along the southerly line of Lot 43 a distance of about two thousand eight hundred (2,800.0) feet to the southwest corner of Lot 43; thence northerly along the westerly line of Lots 43, 44 and 45 a distance of about eleven thousand eight hundred (11,800.0) feet to the point or place of beginning.

WHEREAS, it is proposed to construct a water system in the proposed District, consisting of water mains, hydrants and appurtenant facilities, including equipment, machinery and apparatus, all in accordance with the map and plan prepared by Cullen Moncreiff of Edwards and Moncreiff, P.C., Consulting Engineers duly licensed by the State of New York, which map and plan are now on file in the office of the Town Clerk of the Town of Boston, and

WHEREAS, the maximum amount proposed to be expended for said improvement and for the acquisition of the necessary land and easements is Seven Hundred Six Thousand Dollars ($706,000.00), and the cost thereof is to be financed by the issuance of bonds pursuant to the provisions of the Local Finance Law of the State of New York applicable thereto, and the cost thereof shall be assessed, levied and collected from year to year from the several lots and parcels of land as nearly as may be to the benefit which each lot or parcel of real property in said district will derive therefrom.

NOW, THEREFORE, be it ordered that a meeting of the Town Board of said Town be held at the Town Hall, Boston State Road, Boston, New York, in said Town on the 13th day of November 1974, at 8:30 P.M. (Eastern Standard Time) to consider the establishment of the proposed District and to hear all persons interested in the subject thereof concerning the same and for such other action on the part of said Town Board with relation thereto as may be required by law; and be it

FURTHER ORDERED that the Town Clerk publish at least once in the "Orchard Park Suburban Press" designated as an official

newspaper of the Town for such publication, and post on the sign board of the Town, maintained pursuant to subdivision 6 of Section 30 of the Town Law, and conspicuously in at least five (5) public places within said Town, a copy of this Order certified by the Town Clerk, the first publication thereof and said posting to be not less than ten (10) nor more than twenty (20) days before the date designated for said public hearing, as aforesaid.

The adoption of the foregoing Order was duly put to a vote, and upon roll call, the vote was as follows:

John Sedovy	Supervisor	Voting aye
Richard Kennedy	Councilman	Voting aye
Milton Wittmeyer	Councilman	Voting aye
Leo G. Stromecki	Town Justice	Voting aye
Robert W. Tills	Town Justice	Voting aye

The order was thereupon duly adopted.

Dated: October 28, 1974

TOWN BOARD OF THE TOWN OF BOSTON

John Sedovy, Supervisor

Richard Kennedy, Councilman

Milton Wittmeyer Councilman

Leo G. Stromecki, Town Justice

Robert W. Tills, Town Justice

CONSTITUTING THE TOWN BOARD
OF THE TOWN OF BOSTON, NEW YORK

STATE OF NEW YORK)
COUNTY OF ERIE) ss.
TOWN OF BOSTON)

I, HERBERT KLEIN, do hereby certify that I am the duly elected and acting Town Clerk of the Town of Boston, Erie County, New York; that the foregoing is a true copy of a resolution adopted at a meeting of the Town Board held on the 28th day of October 1974, and

I do further certify that said meeting was regularly called and held and a quorun was present thereat.

IN WITNESS WHEREOF, I have hereunto set my hand and affixed the seal of the Town of Boston, this 28th day of October 1974.

Herbert H Klein
HERBERT KLEIN
Town Clerk

Regular Meeting
November 6, 1974

Town Hall
7:30 P.M.

Those present were Councilman Milton Wittmeyer, Councilman Richard Kennedy, Town Justice Robert Tills, Town Justice Leo Stromecki, Supervisor John Sedovy, Highway Superintendent Christian Luno and Town Attorney Charles Maxwell.

A motion was made by Councilman Kennedy and seconded by Justice Stromecki that the minutes of the regular meeting of October 2, 1974 and Special meetings of October 9, 1974, October 16, 1974 and October 28, 1974 be accepted.

five (5) ayes carried

A motion was made by Justice Stromecki and seconded by Councilman Wittmeyer that the Town Clerk's Monthly Report be accepted.

five (5) ayes carried

A motion was made by Councilman Wittmeyer and seconded by Councilman Kennedy that the General Fund, Special District and Capital Fund bills in the amount of $28,131.17 be paid.

five (5) ayes carried

A motion was made by Councilman Kennedy and seconded by Supervisor Sedovy that the Highway bills in the amount of $10,887.52 be paid.

five (5) ayes carried

A letter was read from the New York State Department of Transportation in regard to the Town Board's request that the speed limit be lowered on Chestnut Ridge Road between Ward Road and Boston State Road. The letter stated that as soon as their case load permits a study will be made and the Town Board will be advised of the results. The letter was received and filed.

A letter was read from the New York State Department of Transportation in regard to the Town Board's request for a lower speed limit on Cole Road and Zimmerman Road. The letter stated that the request for a lower speed on Cole Road was denied, but consideration should be given to a Cattle Crossing sign.

The lower speed limit on Zimmerman Road was also denied and reasons for the denial were given as the speed zone index was not great enough. Supervisor Sedovy asked Highway Superintendent Luno if he felt the north end of Zimmerman Road had adequate speed limits and he stated yes and went on to say that the stop sign on Shero should be put to Zimmerman and Shero should be thru traffic. Supervisor Sedovy stated that the County should be asked in a letter to Mr. Triepel to put the stop sign on Zimmerman rather than Shero because of the danger of crossover traffic thinking they have the right of way.

Mr. Myron Pufpaff stated that it is almost impossible to make a stop on Wohlhueter Road at the stop sign when going down toward Colden. He noted that the school bus has gone off the road at this place and the stop sign should be on Lower East Hill on the north side of Wohlhueter Road. Town Clerk Klein stated a letter had been sent to the county about a year ago with this request without a reply and Supervisor Sedovy requested that another letter be sent to them.

Supervisor Sedovy stated that as the State has denied a lower speed on Cole Road the County should be asked to place Cattle Crossing signs on Cole Road near Mr. George Frantz's property.

At 7:45 P. M. a Public Hearing was held to consider the application of Raymond Miller, 9375 Boston State Road, Boston for a Building Permit for an addition to a non-conforming building. The Town Clerk read the legal notice and stated that he had sent letters to owners of adjoining property and to the County Planning Department. He went on to say that Father Kamler had called him last week with a few questions and after talking to Mr. Miller in regard to this he had no objections as long as trucks did not unload in the rear of the building. Supervisor Sedovy stated that James Pfanner the Building Inspector had noted that the building could be constructed of concrete as Father Kamler had expressed concern of a fire. Mr. Miller was present and stated he would rather erect a wooden building, but would consider asbestos siding as recommended by Mr. Pfanner.

LEGAL NOTICE

LEGAL NOTICE
TOWN OF BOSTON

PLEASE TAKE NOTICE that the Town Board of the Town of Boston, pursuant to Article 8, Section 5 of the Zoning Ordinance of the Town Law [illegible] a Public Hearing on [illegible] November 6, 1974, at [illegible] Eastern Standard Time [illegible] the Boston Town Hall, Boston [illegible] Boston, New York, [illegible] the application of Raymond [illegible] for a building permit to construct an addition to a building with [illegible] non-conforming use located at [illegible] Boston State Road, Boston, New [illegible]

At said time and place, any interested party [illegible] be given an opportunity to [illegible] heard.

[illegible] OF BOSTON
TOWN BOARD
Herbert H. Klein
Town Clerk
Dated: October 18, 1974

Mr. Miller noted that there would only be bottles stored in this area. He also stated that all deliveries would be made at the front. A motion was made by Justice Tills and seconded by Supervisor Sedovy to close the Public Hearing.

five (5) ayes carried

A motion was made by Councilman Wittmeyer and seconded by Justice Stromecki to grant a building permit to Raymond Miller, 9375 Boston State Road, Boston for a 9' x 30' addition to a non-conforming building.

five (5) ayes carried

A letter was read from the New York State Department of Transportation in regard to the Town Board's request for a reevaluation of their request for a lower speed zone on Omphalius Road. The letter stated that after data had been collected at three differe locations, the facts collected show that the request for a lower speed zone is again denied. The letter was received and filed. Mrs. Linda Beyer asked if speed zones/set by the average speed of the drivers and Supervisor Sedovy stated that it is what speed the road is capable of handling. She also asked if when Boston is a first class town will we be able to set our own speed zone. Supervisor Sedovy stated no.

Mrs. Delores Faihst asked if a sign could be posted at the top of Omphalius Road requesting trucks use low gear as two trucks have come down the hill recently with no brakes. Supervisor Sedovy requested the Town Clerk to send a letter to Mr. Triepel asking this sign be posted.

A letter was read from HUD stating they had received the Town Board's letter of July 16, 1974, in which it was stated that the Flood Hazard Boundary Map for Boston does not accurately reflect the flood hazard area. The letter stated that this map will be reviewed and they would contact the Board to discuss flood problems in Boston. The letter was received and filed.

Letters of congratulations on the dedication of the new Town Hall were received from Congressman Kemp, Senator McGowan, Orchard Park School District Superintendent Mr. Teresa, WKBW and Frank C. Kellner. Supervisor Sedovy noted that verbal congratulations were received from Sheriff Amico and District Attorney Cosgrove.

A letter was read from Mr. Robert Hahn who seeded the Town Hall lawn. Supervisor Sedovy stated that Mr. Hahn donated approximately $900.00 toward the lawn in that he did not charge the standard rate for seeding, and asked that a letter be sent telling him how nice the lawn looks and thanking him for his donation.

At 8:00 P. M. a Public Hearing was held to consider the adoption of the Annual Budget for 1975. The Town Clerk read the summary and the Annual Budget Message from Supervisor Sedovy. In his budget message Supervisor Sedovy listed 19 different items that could be reduced in the budget, among them he requested the 10% raise for the Supervisor be taken out. He also stated that he felt raises should be only 10% and that those raised more should be cut back. Town Clerk Klein asked that the Town Clerk's salary be cut to a 10% raise instead of 15% making it $5,625 instead of $5,900.00. A motion was made by Supervisor Sedovy that a standard 10% raise be given. Highway Superintendent Luno stated that he would not stand for a cut in his raise as he felt it was a legitimate raise. Mr. John Koza stated he did not feel they needed a 10% raise as all he got last time was a 5% raise. Supervisor Sedovy noted that most unions received more than 5% and Mr. Koza was asked if he got a cost of living raise. He stated no. Justice Tills stated they had talked about raises as there had not been a raise for two years so this worked out to about 5%. He stated there has been an increase in the work load and some additional consideration had to begiven to this. Justice Tills went on to say he was in favor of the Supervisor getting a 10% raise. He stated that we must maintain our office of Supervisor as a responsible position and whoever takes it in the future be compensated for work they are doing and he felt the pay should be geared to the job.

Supervisor Sedovy went on to say that most unions do have a cost of living clause and 12% has been the increase of the cost of living. He stated that everyone working for the Town was worth more and if they were paid their worth the tax level would be double. He

LEGAL NOTICE

TOWN OF BOSTON
Notice of Hearing
Upon Preliminary Budget

NOTICE IS HEREBY GIVEN that the preliminary budget of the Town of Boston for the fiscal year beginning January 1st, 1975, has been completed and filed in the office of the Town Clerk, where it is available [illegible] inspection by any intereste[illegible]on during regular office [illegible]

[illegible] NOTICE IS [illegible]N that the Town [illegible]wn of Boston will [illegible]w said preliminary [illegible]ld a public hearing [illegible]e Boston Town Hall, [illegible] Road, Boston, New [illegible] 8:00 P.M., Eastern [illegible]ime, on the 6th day of [illegible] 1974, and that at such [illegible]y person may be heard in [illegible] against the preliminary [illegible] compiled or for or against [illegible]s there in contained.

[illegible]nt to Section 113 of the [illegible]w, the proposed salaries of [illegible]owing town officers are [illegible] specified as follows:

[illegible]sor	$6,830.00
[illegible]man	1,990.00
[illegible]man	1,990.00
[illegible]ustice	4,250.00
[illegible]ustice	4,250.00
[illegible]	5,900.00
[illegible]erintendent	12,000.00
[illegible]	4,790.00
[illegible]man	3,340.00
[illegible]sor	2,130.00
[illegible]sor	2,130.00
Tax collector	2,530.00

By order of the Town Board
Dated: October 12, 1974
Herbert H. Klein
Town Clerk

stated that when a person takes this type of job a lot of it is public service to the Town. He also stated that in the future if the Supervisor needs a larger salary it can be raised, but he insisted his salary remain the same as he was happy with it, and that there is a lot of public service involved and if a person is not interested in doing a good job they shouldn't take it. Councilman Kennedy stated he felt public service entered into it, but afull raise is justifiable.. Supervisor Sedovy stated that this money should be used to reduce the taxes and a grass roots thing is needed throughout the country. Justice Stromecki stated he agreed with Councilman Kennedy and Justice Tills as it was not fair to the future people who serve in elected offices. A person able to go into this office should be paid what it is worth and raises should be on a yearly basis and not used for electioneering. Councilman Wittmeyer stated he felt Supervisor Sedovy was looking at himself personally and not at the office of Supervisor. Supervisor Sedovy stated he was worried that people would think that the Town Board was featherbedding their own offices.

Mr. Donald Wohlheuter stated he felt Supervisor Sedovy should be commended on the cuts he proposed and not wanting a raise. He also noted that if everyone did this, in a year or two there would be no inflation.

Mrs. Mildred Dolce stated she agreed and all Board Members have other positions and their serving the Town is a public service.

Mr. Myron Pufpaff stated the Country is in a disaster, but he didn't feel that giving the Town Officials a raise would hurt as they aren't asking for a large amount.

Mr. Francis Viselli stated that they were still losing as the percent of raise was not as high as the percent of inflation has been. He went on to say he did not feel it was featherbedding.

Supervisor Sedovy stated it was a matter of principle and he felt that he should work at the salary he was elected at.

Mrs. Linda Beyer stated she commended Supervisor Sedovy, but asked if it would not look bad when a big raise is asked for.

A motion was made by Justice Tills and seconded by Councilman Kennedy to close the Public Hearing.

five (5) ayes carried

A motion was made by Supervisor Sedovy to accept the budget for 1975 as amended by the Budget Message. No second was received and the motion died on the floor.

A motion was made by Justice Tills and seconded by Councilman Kennedy that the General Fund Budget for 1975 be adopted as presented with the following reductions as proposed by Supervisor Sedovy in his budget message:

1.	Reduce A1220.4	(Supervisors contractual) from	$ 700.00	to	$ 600.00
2.	Reduce A1420.4	(Town Attorney's contractual) from	100.00	to	50.00
3.	Reduce A1440.4	(Engineer's Contractual) from	3,000.00	to	2,500.00
4.	Reduce A1670.4	(Central Printing and Mailing) from	350.00	to	200.00
5.	Reduce A1920.4	(Municipal Assn. Dues) from	400.00	to	300.00
6.	Reduce A1930.4	(Judgements and Claims) from	300.00	to	200.00
7.	Reduce A1990.4	(Contingent Account) from	6,000.00	to	5,000.00
8.	Reduce	(Seminar Expense) from	1,800.00	to	1,500.00
9.	Reduce A3310.4	(Traffic Control) from	150.00	to	50.00
10.	Reduce A5010.4	(Highway Superintendent Contractual) from	400.00	to	300.00
11.	Reduce A5132.4	(Garage Contractual) from	300.00	to	100.00
12.	Reduce A6410.4	(Publicity Contractual)from	200.00	to	100.00
13.	Reduce A7110.2	(Parks Equipment) from	3,000.00	to	2,500.00
14.	Reduce A7310.2	(Recreation-Equipment) from	4,500.00	to	4,300.00
15.	Reduce A7310.4	(Recreation-Contractual) from	5,000.00	to	4,700.00

DDH529

16. Reduce A8020.4 (Planning-Contractual) from $1,400.00 to $1,200.00

17. Reduce A9010.8 (State Retirement) from 16,500.00 to 16,200.00

18. Reduce A9030.8 (Social Security) from 4,500.00 to 4,300.00

Plus the reduction of A1410.1 (Town Clerk) from 12,800.00 to 12,525.00

resulting in a General Fund Budget for 1975 as follows:

General Fund

Appropriations	$242,755.00
Less Estimated Revenues	165,100.00
Less Unexpended Balance	61,274.00
Amount to be raised by tax	16,381.00
Tax Rate per Thousand	1.86

The motion was put to a vote which resulted as follows:

Councilman Wittmeyer	Voting Yes
Councilman Kennedy	Voting Yes
Justice Tills	Voting Yes
Justice Stromecki	Voting Yes
Supervisor Sedovy	Voting No

four (4) ayes one (1) no carried

A motion was made by Justice Tills and seconded by Councilman Kennedy that the Highway Item #1 Budget for 1975 be approved as follows:

Highway #1

Appropriations	$ 75,500.00
Less Estimated Revenues	19,465.00
Amount to be raised by taxes	56,035.00
Tax Rate Per Thousand	6.36

five (5) ayes carried

A motion was made by Justice Stromecki and seconded by Councilman Wittmeyer that the Highway #3, 4 Budget for 1975 be approved as follows:

Highway #3, 4

Appropriations	$ 98,000.00
Less Estimated Revenues	56,380.00
Amount to be raised by taxes	41,620.00
Tax Rate Per Thousand	4.72

five (5) ayes carried

A motion was made by Supervisor Sedovy and Seconded by Councilman Kennedy that the Highway Improvement Program Budget for 1975 be approved as follows:

Highway Improvement Program

Appropriations	$ 29,160.00
Less Estimated Revenues	11,664.00
Amount to Be Raised by Taxes	17,496.00
Tax Rate Per Thousand	1.98

five (5) ayes carried

A motion was made by Councilman Wittmeyer and seconded by Justice Stromecki that the Fire Protection Budget for 1975 be approved as follows:

Fire Protection

Appropriations	$ 34,100.00
Amount to be Raised by Tax	34,100.00
Tax Rate Per Thousand	3.63

five (5) ayes carried

A motion was made by Justice Stromecki and seconded by Councilman Wittmeyer that the Light District #1 Budget for 1975 be approved as follows:

Light District #1

Appropriations	$ 4,757.00
Less Estimated Revenues	500.00
Amount to be Raised by Taxes	4,257.00
Tax Rate Per Thousand	.90

five (5) ayes carried

A motion was made by Supervisor Sedovy and seconded by Justice Tills that the Water District #1 Budget for 1975 be approved as follows:

Water District #1

Appropriations	$ 43,000.00
Less Estimated Revenues	1,000.00
Amount to be Raised by Taxes	42,000.00
Tax Rate Per Thousand	7.07

five (5) ayes carried

A motion was made by Councilman Kennedyand seconded by Councilman Wittme/yer that the Sewer District #1 Budget for 1975 be approved as follows:

Sewer District #1

Appropriations	$ 3,350.00
Less Estimated Revenues	900.00
Amount to be raised by Tax	2,450.00
Tax Rate Per Thousand	50.00 Per Unit

five (5) ayes carried

A motion was made by Justice Stromecki and seconded by Supervisor Sedovy that the Sewer District #2 Budget for 1975 be approved as follows:

Sewer District #2

Appropriations	$ 9,260.00
Less Estimated Revenues	1,850.00
Amount to be raised by Tax	7,410.00
Tax Rate Per Thousand	55.00 Per Unit

five (5) ayes carried

A motion was made by Justice Tills and seconded by Councilman Kennedy that the Sewer District #3 Budget for 1975 be approved as follows:

Sewer District #3

Appropriations	$ 2,820.00
Less Estimated Revenues	570.00
Amount to be raised by Tax	2,250.00
Tax Rate Per Thousand	72.00 Per Unit

five (5) ayes carried

A motion was made by Justice Tills and seconded by Supervisor Sedovy that the Sewer District #4 Budget for 1975 be approved as follows:

Sewer District #4

Appropriations	$ 5,343.00
Less Estimated Revenues	950.00
Amount to be raised by Tax	4,393.00
Tax Rate Per Thousand	95.00 Per Unit

five (5) ayes carried

A motion was made by Councilman Kennedy and seconded by Justice Stromecki that the Crestwood Paving Budget for 1975 be approved as follows:

Crestwood Paving

Appropriations	$ 750.00
Amount to be raised by Tax	750.00
Tax Rate Per Thousand	

five (5) ayes carried

*A motion was made by Justice Tills and Seconded by Justice Stromecki that the Refuse District Budget for 1975 be approved as follows: Appropriations $5,000.00 Amount to be raised by taxes $5,000.00. five (5) ayes carried

*

A letter was read from Edward Wojakowski, 7277 Heinrich Road, by his son, in regard to property located at 7280 Heinrich Road being used for commercial purposes. Supervisor Sedovy requested a copy of the letter be given to Enforcement Officer Pfanner so he can investigate the situation.

DDH529

Supervisor Sedovy requested a letter be sent to Legislator Ronald Bennett advising him of the bad condition Heinrich Road in in from the improved part to Eckhardt Road and Eckhardt Road from Route 391 to Taylor Road.

Supervisor Sedovy stated also a request for a stop sign at the corner of Keller Road and Feddick Road should be made and that the County Highway Department should be asked to cut the bank down in this area to improve sight conditions as it is a dangerous intersection.

A report was received from the Traffic Safety Committee with a list of recommendations for improvements to Town of Boston Highways. Letters were also read from the Erie County Department of Public Works and the Western New York Traffic Safety Council in regard to a pavement marking program and safer roads program. Highway Superintendent Luno stated that all of the recommendations on the Traffic Safety Council Report should go to the County with the exception of #4 on Liebler Road which the town would have to take care of. He also noted that recommendations #1, 3, and 5 could also be sent to Mr. Bahl of the Western New York Traffic Safety Council. It was also recommended by Supervisor Sedovy that copies of the Police Accident Reports be forwarded to Mr. Bahl to show these as hazard areas and safety devices should be installed.

A letter was read from Enforcement Officer Pfanner in regard to the rezoning request of Kenneth Pommerenck of 8863 Boston State Road. The letter stated this property had been in a non conforming business category for many years and the neighbors were against rezoning to business, but thought Mr. Pommerenck's "Antiques" sign should be allowed to remain. Supervisor Sedovy stated that in addition to the neighbors being against this it would also constitute spot zoning. A motion was made by Justice Stromecki and seconded by Councilman Kennedy to deny the rezoning request of Mr. Kenneth Pommerenck, 8863 Boston State Road from RRB to B-1. The Town Attorney was requested to advise on the sign.

five (5) ayes carried

Supervisor Sedovy stated that the Town Attorney had sent a letter to Mr. Wendling in regard to the Town of Boston purchasing some of his land for a future park site. The letter asked Mr. Wendling to meet with the Board to discuss price and amount of land he would be willing to sell.

Supervisor Sedovy stated that there is a Refuse District being set up to let out for contract bids on trash collection for three times a year. He stated this would cost approximately $5,000.00. He went on to say that this year was a sad experience with the dumpster and the cost was $4,500.00 just to have it carted away with an additional cost for highway labor to clean up in the area of the dumpster. He noted that a garbage collection District had been discussed, but there was not enough time to set it up, and if $90,000.00 was put in the budget and a referendum was called and defeated there would be $90,000 and no way to give it back. He also noted that one member of the Board was against it and he felt it should have the full support of the Board.

ORDER ESTABLISHING A REFUSE AND GARBAGE DISTRICT IN THE TOWN OF BOSTON ATTACHED.

A letter was read from Mr. Ronald Buss, Principal of the Boston Valley Elementary School requesting that the 45 MPH speed zone in front of the Boston Valley School be reduced. There was discussion in regard to this and Supervisor Sedovy directed the Town Clerk to write a letter to the New York State Department of Transportation asking what signs could be put up. He stated that both the County and State should be advised of this and copies of the letters be sent to Allan Will and Mr. Buss.

A letter was read from Mr. Gabe Coppola, 6480 Ward Road in regard to a Traffic Control sign at Ward Road and Chestnut Ridge Road. Supervisor Sedovy asked that the request be included in the traffic report to the State and County. Justice Stromecki stated that this problem had come up previously and brush had been cut but no sign had been erected.

Supervisor Sedovy stated that he has received street light requests for Rockwood and Rice Roads, Chestnut Ridge Road and Omphalius Road. He noted that it is possible the light on Omphalius will have to be paid for by the people making the request as it is town policy to put street lights at intersections only, outside of street Light District #1. Highway Superintendent Luno stated he would look into the Street light requests.

Highway Superintendent Luno was requested to look into the placement of a Blind Grade sign on Omphalius. Mr. Luno stated he would check into this.

The Supervisors Monthly Financial Report was received.

Supervisor Sedovy reported on the Youth Service Committee and stated that an

application is being made for State Aid. Supervisor Sedovy said that the Youth Service would like to get some publicity on what they were doing and would also be very happy to have interested adults work with the teens. He stated that another part of the Service is the Youth Employment and explained that a teen wanting odd jobs can contact the job co-ordinator who has a list of available jobs. He also noted that there is a drop-in center at the Churchill Memorial Church and a Girls Baton Twirling Group that has now developed a marching unit called the Boston Pacemakers, a name recently given them in a contest won by Bill Haney. A sample survey was passed out by Richard Lee a co-director of the Drop-in Center.

Supervisor Sedovy stated that the Creekside Subdivision has requested to secede from Light District #1 as they wish to maintain their present system which are gas lights. Supervisor Sedovy stated that the contract expired two years ago and in order to negotiate a new one they have to secede from Light District #1. The Town Clerk was directed to send a letter to each person in Creekside Subdivision advising them that a meeting would be held on Wednesday, November 20, 1974 at 7:30 P. M. to discuss the matter.

A motion was made by Justice Tills and seconded by Councilman Kennedy to purchase a IBM Correcting Selectric Typewriter with a 15½" paper capacity, dual pitch, four typing elements, and a 13" writing line on State Contract No. P55153 at a price of $648.00 as requested by the Town Clerk and budgeted in the 1975 budget.

five (5) ayes carried

A motion was made by Supervisor Sedovy and seconded by Justice Tills to approve the payment of $28.50 per day for Election Inspectors instead of $25.00 as budgeted for 1974.

five (5) ayes carried

The Town Justices Monthly Reports were received.

Town Attorney Maxwell stated that he had discussed with the Town Attorney of Hamburg the Agreement between the Town of Hamburg and the Town of Boston for Fire Dispatching and it has been revised to include points made at the last regular Town Board meeting. A motion was made by Justice Tills and seconded by Justice Stromecki directing the Supervisor to execute the contract with the Town of Hamburg for Fire Dispatching.

five (5) ayes carried

Town Attorney Maxwell stated that he has decided that the approach to take to get the deed for 5' of land from Alfred Schultz is to ask that a deed be supplied by the family and if it is not supplied then to proceed with the necessary action to have it replaced.

Town Attorney Maxwell stated he had not had time to work on the Zoning Fees and would have it ready for the December meeting. He asked if he should also delete the section on signs from the Zoning Ordinance and the Board agreed this should be done as there is a new Sign Ordinance.

Councilman Wittmeyer reported on the meetings held between the Insurance Committee and Insurance Agents Al Dye and Wilbur Lehning. He stated that recommendations would be made later, but stated there had been discussion on raising the liability which is now at one million to possibly two million. Supervisor Sedovy stated that the work of the Insurance Committee has resulted in reduced costs for insurance and if the Insurance is put up for bids as has been discussed there could possibly be further savings. A motion was made by Councilman Wittmeyer and seconded by Supervisor Sedovy that the amount of Insurance on the Police Garage and Rescue Squad Building be reduced from $5,000.00 to $3,000.00.

five (5) ayes carried

A motion was made by Supervisor Sedovy and seconded by Justice Tills that Dale Knobloch and Rolf Torno be appointed as Constables to the Boston Police Department as recommended by John Hinkey, Chief Constable. Term to expire December 31, 1974.

five (5) ayes carried

A letter was read from John Hinkey, Chief Constable of the Boston Police Department in regard to the resignation of Nelson Burke, Jr. A letter was also read from Nelson Burke, Jr. resigning from the Boston Police Department. Supervisor Sedovy stated it was a credit to the Town to have Nelson as a constable and his resignation was received with regret. The Town Clerk was directed to write a letter to Nelson thanking him for his service to the Town of Boston.

The Quarterly Report of the Boston Police Department was read.

A letter was read from John Hinkey in regard to a traffic count at the Town Park. Supervisor Sedovy asked that the State Department of Transportation be again asked to study this situation and to point out that the time when there is heavy traffic is during football practice and home games and baseball games and practice.

The Enforcement Officers Monthly Report was received.

The Sewer Operators Monthly report was received.

A motion was made by Justice Tills and seconded by Councilman Kennedy to adjourn the meeting at 10:15 P. M.

Herbert H. Klein

Herbert H. Klein
Town Clerk

At a regular meeting of the Town Board of the Town of Boston, County of Erie, State of New York, held at the Town Hall, Boston State Road, in said Town, on the 6th day of November, 1974.

PRESENT:

JOHN SEDOVY	Supervisor
RICHARD KENNEDY	Councilman
MILTON WITTMEYER	Councilman
LEO G. STROMECKI	Town Justice
ROBERT W. TILLS	Town Justice

In the Matter of the Establishment of a Refuse and Garbage Disposal District, the Town of Boston, County of Erie, State of New York, pursuant to Article 12-A of the Town Law.

WHEREAS, a map, plan and report have been prepared, in such manner and in such detail as has been determined by the Town Board of the Town of Boston, Erie County, New York, relating to the establishment of a proposed Refuse and Garbage Disposal District which includes the entire jurisdictional limits of the Town of Boston, Erie County, New York.

WHEREAS, said map and plan was prepared by Cullen Moncreiff of Edwards and Moncreiff, P. C., a competent engineer duly licensed by the State of New York, shows the boundaries of said proposed District to be the entire Town of the Town of Boston and said plan and report provides for the collection and disposal of refuse, garbage or other waste material and for that purpose may award one or more contracts for a period in accordance with the provisions of the Town Law, Section 198, thereof or otherwise provide for the collection thereof as provided therein, and

WHEREAS, an order was duly adopted by the Town Board of Boston, on October 2, 1974, reciting the filing of said map, plan and report, the improvements proposed, the boundaries of the proposed district, the estimated expense thereof, the proposed method of financing, the fact that the map, plan and report describing the same, are on file in the Town Clerk's Office for

public inspection, and stating all other matters required by law to be stated, and specifying October 16, 1974, at 8:00 P. M. on that day as the time, and the Town Hall in said Town as the place where the said Town Board would meet to consider said map, plan and report, and to hear all persons interested in the subject thereof concerning the same, and to take such action thereon as is required or authorized by law, and

WHEREAS, such order was duly published and posted as required by law, and

WHEREAS, a hearing on said matter was duly held by said Town Board on this 16th day of October, 1974, beginning at 8:00 P. M. of the day, at the Town Hall in said Town, and full discussion of the matter having been had, and all persons desiring to be heard, having been duly heard,

NOW, upon the evidence given upon such hearing, and upon motion of Town Justice Tills, Seconded by Councilman Kennedy, it is

RESOLVED AND DETERMINED:

(a) That the notice of hearing was published and posted as required by law, and is otherwise sufficient.

(b) That all property and property owners within the proposed district are benefited thereby.

(c) That all the property and property owners benefited are included within the limits of the proposed district.

(d) That it is in the public interest to establish said Refuse and Garbage District.

FURTHER RESOLVED AND DETERMINED that the establishment of a Refuse and Garbage Disposal District, as set forth in said map, plan and report, be approved; that no construction or acquisition of improvements is proposed by said map, plan and report but same provides only for the performance or supplying of certain services for the collection of and disposal of refuge garbage or other waste material; and such district shall be know and designated Refuse and Garbage Disposal District of the Town of Boston, Erie County, New York, and shall be bounded and described as follows:

The entire geographical district of the Town of Boston, Erie County, New York, described as follows:

> Beginning at the northwest corner of the Town of Boston and thence running easterly along the northerly boundary thereof to the northeast point of said Town, thence southerly along the easterly line of the Town of Boston to the southeasterly point thereof; thence westerly along the southerly boundary of the Town of Boston to the southwesterly point thereof; thence northerly along the westerly boundary of said Town of Boston to the point or place of beginning.

The boundaries described are intended to include all property within said boundaries, and as shown in the map on file in the Town Clerk's Office.

FURTHER RESOLVED that the cost of supplying of said services for the collection and removal of said refuse and garbage shall be assessed annually by the Town Board in proportion as nearly as may be to the benefit which each lot or parcel within the District will derive therefrom, payable in the first instance from assessments levied on benefited real property in said district; and that none of the cost of the supplying of said services is to be financed by the issuance of bonds or notes, and it is

FURTHER RESOLVED that the Town Clerk of this Town shall within ten (10) days after the adoption of this Resolution, file two certified copies thereof in duplicate in the office of the State Department of Audit and Control at Albany, New York, and if requested an application by the Board in duplicate for permission to create such Garbage and Refuse Disposal District as provided for by the Town Law, and that such an application, if so required, shall be executed by and in behalf of the Town Board by the Supervisor of said Town.

FURTHER RESOLVED that this resolution is subject to a permissive referendum as provided in Section 209-e of the Town Law.

The adoption of the foregoing resolution is subject to a permissive referendum as provided in Section 209-e of the Town Law.

The adoption of the foregoing resolution was duly put to a vote, and upon roll call, the vote was as follows:

SUPERVISOR SEDOVY	VOTED YES
COUNCILMAN KENNEDY	VOTED YES
COUNCILMAN WITTMEYER	VOTED YES
JUSTICE STROMECKI	VOTED YES
JUSTICE TILLS	VOTED YES

The resolution was thereupon unanimously adopted.

Dated: November 6, 1974

STATE OF NEW YORK)
COUNTY OF ERIE) SS:
TOWN OF BOSTON)

I, HERBERT H. KLEIN, Town Clerk of the Town of Boston, Erie County, New York, do hereby certify that I have compared the preceding resolution with the original thereof filed in my office in the Town of Boston, Erie County, New York, and that the same is a true and correct copy of said original and the whole thereof.

I further certify that all members of the Town Board had due notice of the meeting at which said resolution was adopted.

In Testimony Whereof, I have hereunto set my hand and affixed the seal of said Town, this 6th day of November, 1974.

Herbert H. Klein

Herbert H. Klein, Town Clerk of the
Town of Boston, Erie County, New York

SEAL

Public Hearing
November 13, 1974

Town Hall
8:30 P. M.

A Public Hearing was held to consider the establishment of Water District #2.

Those present were Supervisor John Sedovy, Councilman Richard Kennedy, Councilman Milton Wittmeyer, and Town Attorney Charles Maxwell. Town Justice Leo Stromecki arrived at 8:47 P. M. Town Justice Robert Tills was absent.

Supervisor Sedovy opened the meeting by stating that requests had been made for the establishment of a Water District on the West Hill as water is limited in some areas and what water there is available is not good. Maps were passed among the people attending the hearing showing the proposed Water District area.

The Public Notice was read by the Town Clerk.

Supervisor Sedovy gave the background on the Town Board's trying to get Federal Assistance for Water District #2 as far back as eight (8) years ago, and have been frustrated by the fact that they have not been able to get Federal Funds. He stated that at the present time application has been made to the FHA (Farm Home Administration) as there is money available for community projects for Towns with a population of 10,000 or less. Congressman Kemp has stated he does not know if money will be available in the form of Federal Assistance and there is a possibility of special Revenue Sharing, but Supervisor Sedovy stated that Congressman Kemp didn't know if or when Congress might pass a bill for this. Supervisor Sedovy went on to say that if a loan is granted from the FHA it will be a low interest loan. He said he could not be encouraged that Federal Aid will be received.

Town Engineer Moncreiff read a report which had been prepared with Supervisor Sedovy and Mr. Moncreiff stated that the report has been reviewed to cut the costs as much as possible. He noted that instead of cast iron pipe as previously planned asbestos cement pipe could be used at half the material cost of the cast iron pipe, reduced the number of gate valves by increasing spacing on transmission lines which resulted in two less gate valves and four hydrants were taken out, but facilities will be there so hydrants can be put in without problem. Other cuts were cut administration cost by 25%, reduced engineering cost from 8.9% to 7.6%, which reduced costs from $51,000 to $37,000, cut back on inspection by three to four thousand dollars. Town Engineer Moncreiff stated that with the cuts the cost was pared from $706,000 to $565,000 which chopped the cost of Water District #2 to the bone without impairing the project. Mr. Moncreiff went on to say that after examining published reports on asbestos pipe there seems to be no problems as there is small exposure from the pipe to the water as the pipes are concrete lined.

Mr. Paul Bolt asked if there would be problems with fire regulations by taking out hydrants. Mr. Moncreiff stated that there are long transmission lines where there are no houses, so by taking out hydrants there will be no problems, and as homes are built hydrants can be put in without much trouble.

Councilman Kennedy asked about the installation of asbestos pipe as to the higher cost of installing this pipe over the cast iron pipe. Mr. Moncreiff stated that some contractors do put in a higher bid, but others bid it lower or the same as cast iron and went on to say that it can't be thrown in the ground and covered up, but a good contractor has no problems, and in some places a sand bedding will be called for.

Paul Bolt asked about the life expectancy of asbestos pipe in relation to cast iron pipe. Town Engineer Moncreiff said that asbestos pipe has not been in service that long, but he would guess it would outlive all of those present.

Mildred Dolce inquired about tree roots getting into AC pipe. Town Engineer Moncreiff stated that roots get into pipes when joints are not sealed and these pipes will have water tight joints and the only concern would be getting too close to the roots and killing the trees.

Mrs. Paula Koester asked if Federal Aid comes after completion would they give money if it is asbestos pipe. Town Engineer Moncreiff stated that he had never known of a project where money is given after a project is completed. He went on to say that it is possible only if applied for on a project already budgeted.

Mr. Robert Loveland asked how the project would be funded and Supervisor Sedovy stated they would go into that later.

Mr. Greg Kemist asked if the housing density should double in the Water District is it engineered to take on more capacity. Mr. Moncreiff stated yes the transmission lines are ample and the determining factor is the flow rather than the consumption.

Mr. Richard Mosgeller asked what the cost per thousand would be and Supervisor Sedovy stated they would get into that.

Supervisor Sedovy explained how the cost per thousand was determined. This is set down on Page 3 of the report. In a District it is broken down in two types of categories; Land Use A - immediate service - line by house, and Land Use B - do not have line, but in district, will pay nominal fee and will be able to tap in when the density of homes build up. There are 218 housing units that will be serviced immediately; 49 which would not be serviced immediately; 43 vacant lots that would have immediate service and 17 vacant lots in the area not serviced immediately and 27 farms. Total assessed valuation of the district $990,350, Assessed valuation category A $804,650 and category B $185,700.

Page 4 shows examples and formulas that have been recommended by the Town Engineer. to finance the district. Supervisor Sedovy read from the report as to how the project will be financed. The estimated cost is $565,000 - debt retirement on the Bond is 30 year bond at 5½% interest; anticipated 5% bond from FHA is not definite.

Robert Loveland asked if the FHA is a Federal Agency and Supervisor Sedovy stated that it is.

Supervisor Sedovy stated that the first year principal on a 30 year bond at 5½% will be $15,066.67. The first year interest will be $31,075.00, making the first year annual payment $46,141.67. The source of the annual financing will be developed by a formula as follows: Class A Base Benefit cost of $150.00 per unit - balance of the money needed to pay for the district is to come out based on the assessment of the home. This means that the average home comes out to $208.00 per home for debt reduction. Supervisor Sedovy stated if the source of financing was just on assessed valuation there would be a greater fluctuation in cost than with the combination of Base Benefit and Assessed Valuation.

Paul Bolt asked if it meant that everyone pays $150.00 and the next $60.00 is split up depending on your assessment. Supervisor Sedovy stated that the reason for this is if it was put on assessed value as the only basis for proportionment of cost a person with $6,000 assessed valuation would pay twice as much as a person with $3,000 assessed valuation and it is not a fair situation as there is not that much more benefit. People getting immediate service would pay $150.00; people in B area would pay nothing as far as the base benefit is concerned as they would not be getting water; the difference based on assessed valuation would be the people getting water immediately would pay at a rate 10

times their assessed value as compared with people not in the district, they would pay at a rate of 1/10th of what the people getting water would pay. Also hydrant rental; people getting water would pay twice of what people not getting water would pay, but people not immediately served would be near a hydrant and could benefit from reduced Insurance and would be much closer to a water source than if a District was not formed, so there is a benefit to them. Supervisor Sedovy went on to say that people in A area would pay $15.30 per thousand for assessed valuation in addition to the $150.00 flat charge; B segment would pay $1.03 per thousand of assessed valuation.

People in A category pay $150.00 and people with vacant lots pay $20.00. Supervisor Sedovy stated that a water line going in front of property would increase the value of the property if they wanted to sell or put a home on the property. In B Section there is no base benefit for anyone. Farmers and people in agriculture district will have no charge on farm land, equipment or barns or anything associated with farming. He stated this is in conformance with the rules of an agriculture district, the charge is on the home and ½ acre around it.

Ken McHenry asked if there was a base charge for farms and Supervisor Sedovy stated yes a $150.00 base charge.

Paula Koester asked if a farmer could use water in his barn and Supervisor Sedovy stated that he did not feel it would be economical and they would probably continue to use well water for the barn. Justice Stromecki stated a farmer might tap into the public water for the milk house, but doubted if he would for the barn.

Supervisor Sedovy stated the assessment on the house and ½ acre is a good idea as a Special District going in would not put a farmer out of business.

Supervisor Sedovy explained hydrant rentals stating that a person in the immediate district paid twice the cost of those outside the immediate service area, which amounts to $5.54 per house per year and outside $2.77 per year per house. An example of cost was given by Supervisor Sedovy using an assessed value of $3,800; debt reduction on the house as follows: $150.00 base fee, secondary benefit $15.30 per thousand times $3,800=$58.14 total debt reduction $208.14, $5.54 hydrant and $90.00 average water bill making a total annual recurring cost of $303.00 a year for 30 years except if the water bill went up. Supervisor Sedovy stated that as more homes went up it would have a lowering effect as the assessed valuation would increase.

Paula Koester stated that without sewers a lot of large farms cannot be subdivided. Supervisor Sedovy stated that it depends on septics and that there were some restrictions without sewers.

Paul Bolt stated that Water District #1 cost has reduced by 45% since it was initially put in 12 years ago and that the cost doesn't go up but down because of an increase in the number of homes.

Town Engineer Moncreiff stated the first year is always largest because of the New York State Finance Law.

Paul Bolt asked if it was different than a house mortgage as to the payments made on the principal and interest. Mr. Moncreiff stated there are not equal yearly payments. There was discussion as to the amount of payments and Mr. Scheer asked if capacity doubled in five or six years would the principal payment then be doubled. Supervisor Sedovy stated no it would be that fixed cost or a slightly lower cost on more assessed valuation, and that as more homes go in more lines have to be added. He went on to say this does not mean that the taxes will come down double, but maybe only a third or a quarter.

Charles Marcus stated that the more assessment there is, the bond is not paid off faster, but taxes will drop. Town Attorney Maxwell stated that there is a penalty for paying off a bond sooner, and that a bondholder does not want prepayment as he has a fixed income from this bond.

Supervisor Sedovy explained that a farm, with a milk parlor, assessed for $11,650 has a base charge of $150.00 and the benefit base on assessed value is $38.25 which is less/ath on the average house and the reason for this is because of the break the farmer gets because of the Agricultural Law. He pays assessed value on house and ½ acre of land. This allows the farmer to be in a water district and still continue in business at the same time.

An example of a home with an assessed valuation of $7,000.00 was given by Supervisor Sedovy. The fee $150.00, assessed benefit $107.00, debt reduction $257.00, hydrant charge $5.54, water bill $90.00; total $352.00.

Clive Rucker asked why $90.00 was used as the figure for the Water Bill. Supervisor Sedovy stated that it was a figure the Town Engineer had arrived at and Town Engineer Moncreiff stated that the basis was for a family of five using sixty gallons per day at the rate charged today.

Supervisor Sedovy stated that if a farmer is in the Water District and if he subdivides his land he has to pay back the difference in what he did pay and what he would have been paying. Town Attorney Maxwell stated that if he did the amount would be nominal as the assessment is low on farm land and buildings. Supervisor Sedovy ask Mr. Maxwell to check this out.

Mr. Turello asked if in five years from now the amount of homes should double would there be enough water pressure. Supervisor Sedovy stated that four years ago the previous Town Board contracted with the Town of Eden to put in a 12" line instead of 8" line on Keller Road and Boston paid the difference between the cost of 8" line and 12". This was done so that Boston would be able to have adequate water supply for the West Hill. Mr. Moncreiff stated in the area there are different elevations and some areas will have different pressure and there will have to be precautions taken when a home is built. The tank where the water is coming from is 145' higher than the elevation line coming through an area shown on the map. Boundary lines were set up with the elevation factor in mind.

Mr. Robert Loveland asked if the Water tank at Eden would be used and if the Town would have to construct a water tank. Mr. Moncreiff stated that the Eden tank will be used for now and in the future a water tank will be constructed when the proposed District is expanded and stated that it will be constructed on Eiss Hill before the break over the hilland start down and some planning has been done for the future construction of a tank.

Supervisor Sedovy went on with an example for Land Class B, which is not serviced immediately, and has a house and lot; they would pay zero dollars on the base benefit cost plus $1.53 times the assessed valuation and $2.77 hydrant charge. Looking at a vacant lot in Land Class A, which is being serviced immediately; Base Benefit $20.00; $15.30 per thousand assessed valuation.

Mr. Greg Kemist asked if when people come into the Water District by building a and add toward the debt reduction, will there be any adjustment in the assessment per thousand. Supervisor Sedovy stated that the Board would set aside for improvements and how much to be used for tax. When people start to get into the district this might cause a reduced tax. There are fixed costs for the line.

Town Clerk Klein asked when a District is set up do you have to put somewhere how this will be financed as far as $150.00 per unit plus assessment? What if you do not need

$150.00 per unit can you change? Town Attorney Maxwell stated that the amount has to be approved by Audit and Control and if this comes in under the amount reported there is no problem. Mr. Klein asked if it could be put in as a per cent of the cost per unit and other per cent on assessment and could fluctuate depending on what you needed. Town Engineer Moncreiff stated this is in essence what has been done.

Clive Rucker asked if Audit and Control looked over the last figures that were presented. Supervisor Sedovy stated no that Audit and Control do not look over the figures until after the district is created, and the district is not created until after the Town Board passes a resolution creating the District. Once the District is set up approval has to come from Audit and Control on the financing. The application submitted to the FHA was taken to Syracuse from the East Aurora Office and Mr. Barker will call on Friday to tell Supervisor Sedovy how things went and if they had a chance to review it. Town Attorney Maxwell stated that the figures proposed included no Federal Aid and Supervisor Sedovy stated this was correct, if Federal Aid was obtained they would be less.

Mrs. Lovett asked what the cost was to tie into the line and stated they were at the end of the line. Supervisor Sedovy stated all they had to pay was from the line to the house. Mr. Moncreiff stated that copper pipe was used and it followed the contour of the land.

Charles Marcus asked what the tie in cost was and Town Engineer Moncreiff stated the Erie County Water Authority sets attap in fee of $200.00 which provides a service connection to your line regardless of which side of the street you are on, your curb box and the copper pipe up to your property. You are responsible for the line from the curb box to your house. The cost of this will vary depending on how far back you are. Town Clerk Klein asked if your were more than 75 or 100' didn't you have to put in a curb meter box. It was stated yes theseeare Erie County rules.

Mr. William Haag asked what time table had been set and Supervisor Sedovy stated they would go into this later.

Charles Marcus stated that when there was talk of the Town Highway Department doing this there was the Town putting the line into the house and he wondered if this had now been rejected. Supervisor Sedovy stated the Town putting in the line from the road to the house was not in the first estimate.

Greg Kemist asked what provisions do you have to make to switch from your well water to town water. Town Engineer Moncreiff stated if you have a private well and your get town water the well has to be totally disconnected from you house system using public water. The reason being contamination and this is a regulation of the State and County.

Jack Jeffe asked if you could run your toliet off the well if you had a different line. Town Engineer Moncreiff stated yes as long as it was separate.

Diane Gollnitz asked about a pipe on the opposite side of the road. Supervisor Sedovy stated the pipe would be pushed under the road.

Jack Jeffe asked if he could put the pipe in from the curb box to the house. Clive Rucker stated you could, but were not allowed to touch anything else without a bond.

Paul Bolt asked how long it would take to get water and Supervisor Sedovy stated he hoped by mid-summer construction could start, but he couldn't be sure as it depends on how long Audit and Control hold us up.

Greg Kemist asked if this would come up for a referendum vote. Supervisor Sedovy

stated that it could if it is the desire of enough people to force a referendum. Five percent of the people in Water District controlling five percent of the assessed valuation. Town Attorney Maxwell stated that after the necessary papers are filed with Audit and Control, an affidavit has to be sent by the Town Clerk that the Notice has been published and thirty days has passed and no petition for referendum has been filed.

Mr. Loveland asked if the Town Board could set up a referendum. Supervisor Sedovy said yes. Mr. Loveland stated as the cost has risen since it was first talked about some months ago and he felt it would be fairer to the people to vote on this. Supervisor Sedovy stated that there had been talk about the West Hill and Back Creek Road and the East Hill along Chestnut Ridge Road. He stated that the $375,000 figure was with Federal Aid. The $200.00 was from the letter which included Chestnut Ridge Road. He stated that a lot of work has been done to cut the cost. Mr. Loveland stated that in order to keep people from thinking that politicians are pushing things through he felt a referendum should be held. Supervisor Sedovy stated that the original cost and the cost now is only a $3.00 difference. He went on to say that 53% wanted water through the questionaire; 15% did not reply. Town Clerk Klein read from the Public Hearing minutes of June 27, 1974 in regard to figures with $200.00 if done by the Town and $260.00 if contracted out. This did not include the Water Bills.

Paula Koester stated that now that close to the final figures are in it would only be fair to put it to a vote.

Charles Marcus stated it did not have to go up for a vote as the Board could set up by declaration and the survey showed that more than half the people were in favor of water. He stated that he did not want a rubber stamp Board, but one that gave leadership and would go ahead and set the District up.

Supervisor Sedovy stated that if enough were against it there could be a referendum forced, but before doing it a person should weigh if you want water and the Board has to take the position of doing what is best for the people in the district. He noted that some people have very little water and that is polluted; they take clothes out to wash and kids go to Grammas to bathe and there has to be a certain amount of Community spirit in passing a Water District.

Diane Gollnitz stated that she felt the amount spent over thirty years would be enough for a person to dig a couple good wells and there were several responses that there is no water. Paul Bolt stated he had $3,000 in dry holes trying to get water.

Jack Jeffe stated that the questionaire shows that a majority of the people will vote it through, and a referendum is just a delaying tactic.

There was discussion that it would cost approximately $200 for a person who does not want to tap into the water line.

William Haag stated that water will cut down the Fire Insurance, could save a home, save on taxes as tax deductable and someday you will even save on your own health. He stated that it is possible for a good well this year to turn sour next year.

Mr. Ed Zittel stated the electric bill would go down as the pump would not be running.

Peg Stringfellow asked why it went by assessed valuation instead of by the number of people in a house. Supervisor Sedovy stated that it is silly to find out how much water is used and is difficult and the reason for the 25% assessed valuation is to try to get closer to that as a bigger house may have more baths than a smaller one.

Greg Kemist asked if the assessed valuation would be the plan they were going with. Supervisor Sedovy stated he could not talk for the Board and asked their opinion.

Councilman Kennedy stated he was glad that a formula was used to equalize it rather than in District #1 where everyone had a set charge, whether they received benefits or not. This is much more equitable.

Supervisor Sedovy stated it was being unfair to the Board as they had not seen the formula before this meeting.

Mr. Scheer asked about the front footage charge in some Water Districts. Mr. Moncreiff stated that this is a one charge thing and it was noted that it would be hard for some people to raise the amount needed.

Supervisor Sedovy stated that Town Attorney Maxwell had brought up the point that to force a referendum ten percent of the property owners signatures in the District are needed not 5% as previously stated. Where title is in both names both parties must sign.

Councilman Kennedy stated that the reason the questionaire was sent out was to find out if people were interested in a district.

Paula Koester stated that some people have changed their minds.

Diane Gollnitz asked if it was possible to leave out a street where the people were not interested.

A hand vote was taken to see if the majority were in favor of the $150.00 base charge and the remainder by assessed valuation. Twenty-eight people were for out of thirty-five people.

Town Clerk Klein stated that anyone that wanted to could come in and change their vote to update the records. Supervisor Sedovy stated that if people have changed their minds he would like to know, and did not want to see it drag as people need water.

Mrs. Dolce stated that people in Water District #1 were against it and are now glad they have water.

Mr. Jeffe asked if it had not been mandatory that they have to have water before a Sewer District can go in. Town Attorney Maxwell stated he did not know of any mandate, but Supervisor Sedovy stated he did not know of a Sewer System run on well water.

Diane Gollnitz asked what would happen if the water bids came in too high. Supervisor Sedovy stated that if they come in higher than the ceiling that we have in the District then it is out. If exceeds $565,000 then it cannot be done. The rates given are maximum and if it comes in lower the rates will be lower, but they cannot be higher.

Town Attorney Maxwell stated that the Serial Bond notes are also subject to a referendum. Supervisor Sedovy stated that the setting up of a district is subject to a referendum and also the bonds.

Town Justice Stromecki stated that this was the first time he had seen any formula and he said that through speaking with many people and from being an assessor previously, it seems that the assessment valuation type of thing is archiac. He went on to say he felt a base charge was much more fair in Special Districts. He felt assessment was a penalty to many people not only the people living here now, but the people who will move in in the future and help defray the taxes. He stated he felt all forms of government

were beating the assessment right down the drain, and he feels that it is very inequitable in town. Supervisor Sedovy stated he felt this pointed out the need for a townwide reevaluation and he would be at a meeting next week to see how the county is progressing with the program. Justice Stromecki stated it could be a waste of money unless the present law is changed, because after they reevaluate the county the local assessors can tell them to go to heck.

Supervisor Sedovy stated that it would not be voted on at this meeting as the Board wanted to talk it over again after the input of tonight. He also noted that Justice Tills was not present and he should have time to look over the figures and study the formula presented.

A motion was made by Supervisor Sedovy that the Public Hearing be closed.

Charles Marcus asked Supervisor Sedovy for a timetable on the Water District and Supervisor Sedovy stated that next Wednesday there was a Light District meeting and the Board could be brought together at that time and could take action next week to set up a district if the Board is in favor of it. Councilman Kennedy and Town Clerk Klein stated they could not make it next Wednesday. Mr. Marcus stated he would like to know how long each step took and Supervisor Sedovy outlined as follows: If passed on the 27th the people would have 30 days to file for a referendum from the date of publication of the Legal Notice creating the District. If none was filed in that time the District would be formed, probably the end of December. Then after thirty days the application could be forwarded to Audit and Control for their approval and at the same time to the County Health Department and the Water Authority. Town Attorney Maxwell stated that the big intangible is Audit and Control. It may be down there three months and then they request more data and then this is furnished and the Attorney working on it might get tied up in Court and he hesitated to say how long it could take there, although with luck it could be in and out in two months. After the okay from Audit and Control then an application has to be filed with Water Resources and they conduct a hearing. Then the Board has to adopt a Serial Bond Resolution and then the bids can be let. Mr. Marcus stated he wanted this brought out so the people at the meeting will realize why it takes so long.

Mrs. Dolce stated that with all the procrastinating the job will never get done. Supervisor Sedovy stated that it wasn't procrastination, but bureaucracy. Mrs. Dolce asked that the Board vote on the Water District tonight, but Supervisor Sedovy stated that with one Board member absent and the others only looking at the proposal tonight, it wouldn't be possible.

William Haag asked that the slowness be speeded up in Audit and Control. Town Attorney Maxwell stated he has had experience with Audit and Control and knows how they work.

Charles Marcus asked if he was correct in the following assumption: If the Board does not put this up for a referendum, but establishes the District then the people opposed have two chances to get it defeated, one by bringing in petitions requiring a referendum for the establishment of the District and second they have a chance to defeat it when the Serial Bond issue comes out. Town Attorney Maxwell stated yes.

Clive Rucker stated it cannot be said that it was slid under the table and if people were against it they would be here at the meeting. Supervisor Sedovy stated he felt what determines if they are for or against were by the results of the questionaire.

Supervisor Sedovy stated he would like to make a comment on comments made by both those pro and con. He went on to say that the comments had all been well taken and

there was no animosity because one person is taking one point of view and one another point of view. People have stated their views on how this Water District will effect them and the Town Board has to make a decision on what is best for the people in the District and we have to act on the District. He noted that people who have talked against the District are very active in the community and their points are well taken and because of where they live they don't have as much of a problem as other people in the district. Hey stated they had a right to their views and if the Town Board votes with the majority then the minority should respect the Town Board for what they think is right for the majority of the people and for the well being of the District.

Town Attorney Maxwell stated that if someone is in the District and wanted to pay off the lump sum it would be possible. Town Engineer Moncreiff stated it would be $2,200.

A motion was made by Supervisor Sedovy and seconded by Justice Stromecki that the Public Hearing be closed.

four (4) ayes carried

Herbert H. Klein

Herbert H. Klein
Town Clerk

Regular Meeting
December 4, 1974

Town Hall
7:30 P.M.

Those present were Councilman Milton Wittmeyer, Councilman Richard Kennedy, Town Justice Robert W. Tills, Town Justice Leo G. Stromecki, Supervisor John Sedovy, Town Attorney Charles Maxwell and Highway Superintendent Christian Luno.

A motion was made by Councilman Kennedy and seconded by Councilman Wittmeyer that the minutes of the Regular Meeting of November 6, 1974, and Public Hearing of November 13, 1974 be accepted.

five (5) ayes carried

A motion was made by Justice Tills and seconded by Justice Stromecki that the Town Clerk's Monthly Report be accepted.

five (5) ayes carried

A motion was made by Justice Stromecki and seconded by Councilman Wittmeyer that the General Fund and Special District Bills in the amount of $4,938.48 be paid.

five (5) ayes carried

A motion was made by Councilman Kennedy and seconded by Justice Tills that the Highway bills in the amount of $4,950.53 be paid.

five (5) ayes carried

A letter was read from Mrs. Joan Pfanner commending the Town Justices. Supervisor Sedovy stated he concurred with this letter. The letter was received and filed.

A letter was read from County Legislator Ronald Bennett replying to the Town Board's request for assistance in getting road improvements in the bad condition which exists on Heinrich Road. The letter was received and filed.

A letter was received from the New York State Department of Aging acknowledging receipt of the Town of Boston's application for aid for the Senior Citizen Program. The letter was received and filed.

A letter was received from Martin Livenstein, Director of the South East Corporation V Mental Health Services thanking the Town Board for their appropriation of $1,000.00 for Mental Health Services. Supervisor Sedovy asked that this be placed on the February Abstract. The letter was received and filed.

A letter and a certified copy of a resolution was received from the Erie County Water Authority in regard to the increased Water rates. The letter was received and filed.

A letter was received from the Hamburg Pennysaver in regard to the publication of Legal Notices. Supervisor Sedovy stated the letter was inaccurate as legal notices were not published in the Photo News. The letter was received and filed.

Supervisor Sedovy reported on Light District #1 noting that last week there was a meeting of the residents of Creekside Subdivision and fourteen (14) people showed up. He went on to say that of those present no one showed an interest in circulating petitions enabling the residents of Creekside to secede from Light District #1. Supervisor Sedovy stated that in January or February there was a similar meeting and at that meeting the general consensus of the people at Creekside was that they would like to secede from Light District #1, so that they could choose the kind of lighting they wanted. He said that the gas contract between the Gas Company and the Town had expired and a decision has to be made on what kind of lighting to have in Creekside. To solve the problem the Town Attorney researched the law and to avoid putting wooden poles the Creekside area would have to secede from Light District #1. In order to do that the Town Attorney had to draw up a petition which has to be circulated throughout Light District #1 and 51% of the residents have to sign the petition in order for Creekside to secede from the District. At the meeting last Wednesday most people express the opinion they did not want to carry petitions and would like lighting as exists in the rest of the Town. The reason this item was put on the agenda again was to let the residents know if they wanted to secede they would have an opportunity to talk about it.

Mr. Bodo Roestel of Southside Drive stated that petitions were circulated in the Subdivision. Supervisor Sedovy stated that this petition was circulated in the Subdivision to find out who in Creekside wanted to secede from the Light District and there is no question that the majority want to secede, but in order to accomplish this 51% of the residents in Light District #1 must sign a petition. Mr. Roestel stated that the letter only said Creekside residents and does not say residents of the Light District, and asked if it will be necessary now to find out names of residents in Light District #1.

Supervisor Sedovy stated that petitions were circulated in the Subdivision to find out if the residents wanted to secede from Light District #1. He noted that maps had been drawn up to show the area of Light District #1 and that there is a list of names of all the residents in the Light District.

Mr. Ronald Wisor of Southside Drive stated at the last meeting there was chaos. He stated that he was not aware of the maps and was under the impression that someone was circulating petitions and felt that other residents were under the same impression.

Mrs. Jean Tweed of Southside Drive stated she had researched this and found many people were interested and concerned, and stated she could not understand why they had to go to the Town of Concord and why there had to be 2,000 or so names in order for the residents of Creekside to do something in their Subdivision. Supervisor Sedovy asked who had said they had to go to the Town of Concord and Mrs. Tweed replied Mr. Gresco. Supervisor Sedovy stated that Light District #1 does not go into the Town of Concord. Supervisor Sedovy stated that he had a map and it was shown. He stated that there are about 1200 residents in the Light District #1 area and the Town Attorney has researched this and it is the only way it can be done. Town Attorney Maxwell read a letter from the Department of Audit and Control in answer to questions he had asked on how to secede from the Light District.

Mr. Wisor asked why letters could not be sent out asking whether yes or no if they wanted Creekside to secede. Supervisor Sedovy stated that it is necessary for petitions to be circulated as they must be witnessed at the bottom attesting that the signers are in favor of secession from the District.

Justice Tills stated that at the Boston Fire Hall meeting in February all of this was gone over and there were a number of different comments and a lot of the same information that is being talked about was gone over that night and Supervisor Sedovy explained the procedure and there were groups present that night that were willing to organize and carry these petitions. He went on to say that the Town has gone to a great deal of time and effort to find out current names in the District and prepare the petitions. When this came up the Town felt the people were interested and wanted to go ahead. He stated we are now at the point and no one is willing to carry the petitions. Supervisor Sedovy stated that this is the reason the letter was written to inform them that there was no interest at the Special Meeting held last week and the Board was giving them a second chance as there were some people interested in seceding and creating some other kind of Light District. He stated they were hoping someone would come forth at this meeting and say yes they would organize the Subdivision and split up into groups and take the maps and petitions and over a period of two or three months do the job. He asked if the people present from Creekside were interested in doing this. He noted the alternative would be that the gas would be shut off as the cost of a new contract with the Gas Company is prohibitive. He went on to say if Creekside was without lighting the Town would be obligated to put in Street Lighting and this would be the normal poles that are throughout the Light District. There is a plan worked out by the Light Company showing where the poles would be located.

Ronald Wisor stated that he had been attracted to Creekside when he was looking for a home in Boston because of gas lighting and that poles with wires would change the looks and taking his gas light would be like taking his shrubs. He stated the last meeting was complete confusion and representatives of the Gas and Electric Companies present did not have figures. Supervisor Sedovy stated that since the meeting in February costs had been drawn up and it would cost 2½ time to 3 times more for an electrical contractor to convert the gas lights to electricity than for the Electric Company to install regular Street Lights. The electrical contractor would convert the gas light to electric by putting wiring underground and put a fixture in the gas lamp. Ron Wisor asked how much per family and Supervisor Sedovy stated he did not know, but it could not exist in Light District #1 as the cost was too high so if they wanted to do this they would have to secede and form a mini district or have each person choose the kind of light they wanted. Mr. Wisor stated that this means the first thing they would have to do is secede from the Light District and Supervisor Sedovy stated yes this was the important thing to do. Mr. Wisor stated if they would give him a map he would go around to get petitions. He went on to say he did not want poles. Justice Tills stated that they do not have to have the lights, they could contract with the Gas Company privately. He stated that the problem is you will pay the tax if you are not out of the District even if you have no lights.

Mrs. Tweed asked if they would have to pay taxes even if they were out of the District. They stated no.

William Hamilton of Northside stated he was not in favor of seceding and was for poles and lights and noted that this had gone on long enough and asked the Town Board to set a deadline and if nothing occurs by the time that deadline comes up to then take steps to install lighting. He stated the initial cost of the electric is approximately seven or eight times as much as with the poles and there is no guarantee that the cost will not increase faster in the future because a smaller District is formed, maintenance requirements, and higher taxes, but no increase in property value and he also stated with the right kind of landscaping the poles would not be that noticeable and pointed out Meadow Drive as an example.

Joseph Hydrych of Southside Drive asked if it was mandatory that the District have lights. Supervisor Sedovy stated it was not mandatory and if they seceded they could have what they wanted. Town Attorney Maxwell concurred to this and stated once you seceded you were a free agent or can work as a group. Supervisor Sedovy stated that the poles and wires if put up in Creekside would run from back to the front and not along the front lot line. Mrs. Tweed asked how this could be done if you lived in the center. Supervisor Sedovy stated poles and wires would run up the back lot line.

Supervisor Sedovy asked Ron Wisor and Mr. and Mrs. Tweed and anyone else present that is interested in seceding from the District to call neighbors to see if they would be willing to help and call him so a meeting can be set up with the Town Attorney, Supervisor and residents of Creekside interested in circulating the petitions, to find out what has to be done. He noted that instructions have been written up, but before they start the canvass to review the instructions so there are no questions as to what is required. He went on to say that letters will be sent to all who are in Light District #1 explaining that this will not raise the taxes and to allow Creekside to secede.

At 8:00 P. M. there was a Public Hearing to consider the contracts with the Boston Emergency Squad and the Boston Historical Society. The Legal Notice was read by Town Clerk Klein. Justice Stromecki noted that the Emergency Squad was asking for less money than last year. Supervisor Sedovy complimented the Rescue Squad and the Historical Society as both reduced their budget for 1975. The Rescue Squad did this as they had had the foresight to plan for a new Radio System and the Historical Society by getting the county to pay for the Historical Monuments they have been placing around Town. A motion was made by Justice Tills and seconded by Councilman Kennedy to close the public hearing.

five (5) ayes Carried

A motion was made by Councilman Wittmeyer and seconded by Justice Tills for the Town of Boston to enter into contract with the Boston Emergency Squad for the sum of $4,325.00 and the Boston Historical Society for the sum of $1,200.00.

five (5) ayes Carried

LEGAL NOTICE

Town of Boston

Please take notice that a Public Hearing will be held by the Town Board of the Town of Boston, at the Boston Town Hall, Boston State Road, Boston, New York, on December 4, 1974, Eastern Standard Time, at 8:00 P.M., for the purpose of considering and entering into contracts with the BOSTON EMERGENCY SQUAD, INC., for the furnishing of Ambulance Service in the sum of $4,325.00 per annum and a further contract with the BOSTON HISTORICAL SOCIETY, INC. in the amount of $1,200.00 per annum, each for a term of 1 year.

All persons interested in the matter shall be heard at such time and place [illegible]

[illegible]

Town Clerk

Dated: November 14, 1974

Supervisor Sedovy recognized the Boy Scout Trooper #491 who were present at the Town Board Meeting. He noted that Scout Master Joe Hydrch was present and that Ken Prawl had been unable to attend. The boys are working on their Community Service Award and are here to learn about Town Government and observe a Town Board meeting, and Supervisor Sedovy stated he hoped their attendance was informative and wished them the best of luck in their Scouting.

A letter was read from Calspan requesting a renewal of their trailer permit for a trailer on the Oscar Rabus property on Cole Road. There was discussion in regard to the proposed new trailer fees that will be presented later in the meeting. Supervisor Sedovy asked that this request for a renewal of the trailer permit be tabled until the January meeting.

A motion was made by Justice Stromecki and seconded by Councilman Kennedy to transfer the following fund: $7.67 from Sewer District #4 - SS-4-8130.4 to General Fund Account A3120.4, MGM, Voucher #591 which is on Abstract #9.

five (5) ayes carried

A motion was made by Justice Tills and seconded by Councilman Kennedy to enter into Snow Contracts for 1975 with Erie County for $550.00 per lane mile. Supervisor Sedovy stated this amount has been increased from last year due to a recommendation to Erie County by the Erie County Association of Governments.

five (5) ayes carried

A motion was made by Councilman Wittmeyer and seconded by Justice Stromecki granting permission to the Boston Democratic Club to hold an Easter Egg Hunt at the Town Park on March 29, 1975 contingent on receipt of a Certificate of Insurance.

five (5) ayes carried

A letter was received from the Amvets Post #219 requesting use of the Town Park on February 8th and 9th, 1975 for a Winter Carnival. There was discussion as to what would be done at the Winter Carnival. Supervisor Sedovy asked that this matter be tabled until the December 18, 1974 meeting so a clarification can be gotten.

A motion was made by Supervisor Sedovy and seconded by Justice Stromecki to grant the request of the Boston Chamber of Commerce for $75.00 for publicity for the Annual Valley Christmas Festival.

five (5) ayes carried

A letter was read from the New York State Department of Transportation acknowledging receipt of the request of the Town Board for a lower speed on Creekside Court. The letter was received and filed.

Two letters were received from the New York State Department of Transportation in regard to the Town Board's request for a lower speed on Back Creek Road near the school. Supervisor Sedovy stated he was not sure why two letters had been written. The letters referred to Page 32 of the Manuel of Uniform Traffic Control Devices. Supervisor Sedovy stated he did not know what the manuel stated, but felt that the second letter stated it was the responsibility of the Town/or School District to place signs designating a school zone. Highway Superintendent Luno noted that children load the buses in the driveway of the school not on the Highway, and this can make a difference on precautions taken. Supervisor Sedovy stated he felt there was a hazardous condition existing even if they load in the driveway and the 45MPH is in excess. Highway Superintendent Luno stated he would make some phone calls to find out what can be done to have signs put up and will report at the December 18th meeting.

Supervisor Sedovy stated that due to requests for a Water District on the East and West Hill and Back Creek Road questionaires were sent out a few months ago and upon their being returned they showed that the East Hill was against a Water District two to one. He noted that as some questionaires from the West Hill were not sent back a committee was set up to go from house to house to get the questionaires. After the questionaires were tallied they showed that 54% of the homes on the West Hill and Back Creek Road were for water without Federal Aid ; 21% were against; 10% wanted to wait for Federal Aid and 15% have not replied. A Public Hearing was held on November 13, 1974 and due to not enough publicity there were people not aware of the Public Hearing. The Water District #2 matter was put on the agenda of tonights meeting so people could express their views. Supervisor Sedovy went on to say that all residents in proposed Water District #2 had been called so everyone would be aware of the meeting, and that after the discussion there is a possibility of forming a District. Supervisor Sedovy described the District and passed out maps which showed the boundaries. He went on to give the cost of the Water District which would be $565,000.00. It was originally set up at $706,000.00, but with the replacement of cast iron pipe with asbestos pipe, reduced the number of hydrants by taking out hydrants in unpopulated areas, also the cost of engineering and administration were cut to the bone enabling the cost of the District to be reduced. Supervisor Sedovy stated there have been discussions by the Town Board on ways to pay for the District. He stated that there are a number of ways, but the three ways discussed are $150.00 flat fee with the remainder to be on assessed valuation. He noted that the cost per home to the Water District residents will be $208.00 per home with a $5.00 hydrant fee. He then went on to say that the other ways to pay for this District would be a fixed charge and a formula which was drawn up to reduce the cost for people who did not want to tap in to the water supply. Supervisor Sedovy pointed out that the District has not been set up and this meeting today is to set the District up. He went on to say that if someone was against the Water District they have an opportunity to force a referendum twice, once when the District is set up and again when the Bond Resolution is considered. A referendum can be forced by getting 10% of the signatures of the homeowners in the District. He asked that anyone wanting to force a referendum to wait and do it on the Bond Resolution as he has heard from Jack Kemp and also the people from the FHA and they have been encouraging about the possibility of getting Federal Aid for the Water District. They say it is important to get the District set up and the application in for Federal Aid. Supervisor Sedovy stated that the reason aid might be available to fund projects is,at the end of the fiscal year or the beginning of the fiscal year there might be monies left over or new monies available for small projects such as the Water District. He also noted that at the beginning of the year Congress might pump funds into the economy by Public Works projects. He stated this was the first time they had been encouraged about Federal Aid. He went on to say that tonight the Town Board should consider setting up the District and again asked that anyone wishing to force a referendum wait till the Bond Resolution. Supervisor Sedovy stated if Federal Aid is acquired for the Water District it is his feeling that a number of people against the District will then come out in favor of it.

David Stringfellow asked how much the Federal Aid would pay and Supervisor Sedovy answered he could not answer that as there is a new formula being used based on the average income of Town Residents and is too difficult to figure out quickly.

Delores Schlee of Hywood Drive asked how the amount of $150.00 was arrived at. Supervisor Sedovy explained that the Water District has been put in two categories, A Use Area, those who will receive immediate service, and B Use Area, those who will be in the District, but will not benefit immediately. The way the cost will be apportioned is the cost of the engineering, the administration and the general charge to set up the District would be apportioned between all property owners in Area A & B. He went on to say that everyone in the District would benefit from these charges even if they do not get service immediately. Supervisor Sedovy stated that Area A would absorb all of the construction costs. He used as an example, as discussed previously, $150.00 per home in Use Area A with the remaining cost being based on assessed valuation. He went on to say that he didn't feel this was the best way to do it, but it was a way to arrive at an estimated cost on an average home. He stated that $208.00 is the estimated cost per home plus $5.70 hydrant charge. This is on a 30 year Bond. Justice Tills stated that this would decrease as the number of homes increased. Supervisor Sedovy stated this is a maximum first year charge and then the amount would decrease. Mrs. Schlee asked if he could substantiate anything the Government has ever done decreasing and Justice Tills gave Water District #1 as an example as it went from $13.00 to $6.00 per thousand. Mrs. Schlee asked why District #1 Tax started so low and it was stated there was Federal Aid and it was done 15 years ago when prices were a lot lower.

Mr. John Taylor of Feddick Road pointed out that his elevation on Feddick Road and the elevation of the Water Tank was a 65' difference and asked what kind of pressure they would get on Feddick Road. Town Engineer Moncreiff stated he didn't recall going through the 1,280' elevation, but when the elevations were considered a minimum of 30 to 35 pounds were looked at for the home. He stated that he didn't feel there would be a problem as the hydraulics in the system are governed primarily by fire probe and the governing factor is not the domestic utility man, and there is not that much head lose and there is ample line capacity to provide water for domestic needs. He stated 30 pounds is the minimum pressure. Mr. Taylor stated that some people have problems with 40 pounds pressure and Mr. Moncreiff stated the problem is in the internal plumbing.

Mrs. John Koza, Back Creek Road, asked if the line was going past their home. Supervisor Sedovy stated yes it would.

Mr. Ron Jaworski of Keller Road stated he was between Zimmerman and Feddick Road and asked if he would be in the District. Supervisor Sedovy stated he would be in the District, but there would not be a line to his house initially and it would be five or ten years when the population density increased. He went on to say that initially he would only pay the engineering costs for setting the District up which would be a nomimal fee of $12.00 or $13.00 a year.

Janet Collin from Hywood Drive asked what comprised a District and Supervisor Sedovy stated that was explained from the map.

Norbert Witkowski of Feddick Road asked who maintains the lines and Supervisor Sedovy stated the Erie County Water Authority owns the lines and the Town of Boston has a Lease Management agreement with them to buy the water. Mr. Witkowski asked about the Asbestos pipe and if the Erie County Water Authority says it can be used. Town Engineer Moncreiff stated that the use of A/C pipe has been discussed with the Water Authority and they say it can be used.

Doc Davenport of South Feddick Road and Applètree stated he understood they were not in the Water District and asked what the criteria was for putting a street in the A Base. Supervisor Sedovy stated that he had costs figured up to show the effect of serving Applètree and it would raise the tax of the whole District considerably. Supervisor Sedovy asked the Town Attorney if it would be out of line that if people wanted to be served if they contributed a certain sum of money to equalize the District could this be done. He stated yes. Mr. Davenport stated that the previous Engineer Mr. Witford had said at the time Water District #1 was put in that the line on North Boston Road could not be used for Appletree as the pressure was not sufficient, but after the line was put in a study showed it would be sufficient. He stated that in 800' of road there was an enormous amount of assessed valuation. Supervisor Sedovy stated that as it would not be based on assessed valuation a large home would contribute no more than a smaller home. He went on to say that the Town Engineer has studied the situation so they could get water to Mr. Davenport through a shorter route and said there would not be enough pressure. Town Engineer Moncreiff stated that the Erie County Water Authority had put a pressure recorder on Heinrich and North Boston and Heinrich and Zimmerman Roads and recorded pressure to see if Applètree could be served from Water District #1, but there was just not the pressure.

Mrs. Truckenbrod of Hywood Drive asked if there was any way that the people on Hywood could be excluded. Town Attorney Maxwell stated that it is possible as any area can be excluded. Mrs. Truckenbrod stated she felt that she would be willing to do without water and it would be less expensive to have a second well dug. Justice Tills stated that what is being talked about is costs based on a study made of the District and if you go through the District on a street by street basis and start taking numbers as to whether they want water or do not want water there will never be a District. He went on to say that the engineers have drawn up the most economical area to be served and they excluded places like Appletree which are in dire need of water because it would raise the cost of the rest of the District. He stated he did not feel they could go back to the point where they could take out a home or a set of homes or a street as then they would never get to the actual problem of forming a District. Justice Tills went on to say that if there is oposition a referendum can be forced.

Phyllis Root of Hywood Drive stated she did not need water, but if they had to go along with it why did asbestos pipe have to be used as asbestos was iffy, and why not go all the way with concrete. Supervisor Sedovy stated that the asbestos is lined with concrete and there has been a scare of cancer from asbestos being inhaled so he had talked with Dave Barry, the Deputy Commissioner of Public Health and Mr. Barry researched the subject and Supervisor Sedovy read a letter from him with the results of this study and it showed that there does not indicate any risk.

Dean Watkins stated that water coats a pipe with alge and seals off the asbestos. Clive Rucker stated that cast iron pipe is also lined with concrete.

Lori Klein stated she realized a lot of people needed water, but that price is too high. Supervisor Sedovy stated that yes the price is high, but it will be higher in the future. He stated if we wait until we can be evaluated for Federal Aid and then make a decision we will know exactly how much it will cost and if we get Federal Aid it will not be as high. Mrs. Klein stated the total price had to be considered which would be the Water bill and tap-in fees.

Rita Schreier from Glenn Terrace asked if people know where Federal Aid comes from.

Greg Kemist of Hywood Drive stated that when talk of a Water District first came up he was against the water as most people on Hywood Drive have Water and it is adequate, but looking at this on a long term picture the well system will not be the answer and as the area becomes more populated the wells will become less and less adequate. He stated that based on this he had to be in favor of the water plan, but the only thing he did not agree with was making everyone in the District, whether they wanted water or not pay for that District and that is why he had presented a formula to Supervisor Sedovy which would distribute the cost more equitably and if a person did not want to hook up to the Water system it would cost them about $100.00 less per year than the user. Supervisor Sedovy stated it was only about $60.00 and noted it was a good point but is it legal to do this and if Audit and Control will approve of this. Town Attorney Maxwell was requested to contact Audit and Control to get their views on this formula. Supervisor Sedovy explained the formula and gave the example if 25% of the people in the District wanted to hook into the water and 75% did not, it would be $243 for a user and $194 for a non user; if 50% of the people wanted water and 50% didn't, it would cost $230 for a user and $187 for a non user; if 75% wanted it and 25% did not it would be $220.00 for a user and $168.00 for a non user. He explained that Water District #1 is entirely on assessed valuation and is not a fair way as a house built 20 years ago would be assessed a lot less than a new house. A way to reduce the inequity was worked out by having a set charge of $150.00 and the remainder on assessed valuation, also a fixed charge has been considered.

Supervisor Sedovy explained that when consideration is given to a Water District they have to consider a geographical area that has a need for water and the people in that District, although they are against it should consider there is a community benefit and there has to be a willingness on the part of everyone in the community to be concerned about the community and even if the minority needed water it might be well to get water in as there is not enough water and they have polluted wells. Mrs. Schleenbrod stated she realized how bad people needed water, but she felt the cost is prohibitive and felt that they could use other methods of getting water. Supervisor Sedovy stated he knew a gentleman that had spent $2,000.00 for a cistern to catch the rain water for the laundry.

Justice Tills stated that when the Water District was put through the valley, people said the same thing and they were talking $20.00 per thousand. If we wait five years it will cost that much more and anyone who has bought a house recently knows that the County has to approve both the sewers and the water before you can sell. People on Hywood are now having water problems who didn;t used to have problems and three to five years from now if you want to sell your home and you don't have water it is a completely different picture. He went on to say that we should think about what is coming and plan for the future. The only way to raise money for the District is to get in to a tax situation on a tax basis and we have to suffer some if we are going to get it. He urged people to think to five years from now if the water doesn't go in

and they do have a problem. He asked the people to put themselves in the shoes of the people who do not have water and think how you would react, and after thinking of this if there are enough people opposed to it then it should go for a referendum and then they can cast their vote and live with whatever they cast.

Councilman Kennedy stated he felt the concern at the present was economics. He stated that the proposed cost was without Federal Aid and a cost could really not be given until the actual construction and the application for the funding, and should wait until that time and then can give more accurately what will be their cost. Supervisor Sedovy stated this was a good point because we say $565,000 and this is the maximum; the bids could be lower. Councilman Kennedy stated he felt at the time of the funding and for the application of the Bond if they still opposed it then that would be the time to voice their opinion as he would hate to see us not have the application available if Federal Funds should become available.

Mr. Buciur on Zimmerman Road stated the District should be formed first and then if there is no Federal Funds available when the Bond Issue comes up it can be rejected.

Charles Marcus stated that $4,000 was a small price to pay if your house should burn and there was no water to fight the fire. He went on to say that he had talked to a couple on Social Security and when he asked if they had received a questionaire they replied yes, but they would like it explained. Mr. Marcus stated he went over it with them and after checking it over they marked yes on the questionaire. He went on to say that it is obvious the people are divided into two forces; those that want it and those that don't and he thinks the percentages on the questionaire have an interesting point and those that are in favor just let those opposed circulate their petitions and when it goes for a referendum assuming it is anywhere near the 10% required, ram the proposal down their throat. He stated if you look at the percentages you will see that if the people who did not answer the questionaire do not bother to vote and the people who want to wait for Federal Aid voting no there still going to pass that referendum almost three to two. Mr. Marucs stated that the power the peoplewho are opposed to the Water District have is circulating petitions, stalling it off for another year and eventually getting stuck with it. He suggested a compromise as far as financing and suggested a unit basis, and noted he was compromising 100% so he could have water.

Mr. Ted Nowak stated that some people on Social Security get large pensions and wondered about the people getting $180.00 per month. Supervisor Sedovy asked Mr. Nowak to get him a list of these people and where they live.

Mr. Paul Bolt of Back Creek Road stated that they have been trying to get people to attend these meetings for six months and it is to bad that everything has to be brought up at the last minute. He went on to say that there are many things when it comes to the cost of water that he had overlooked. He stated he had two wells which were not adequate and spent about $300.00 a year on repairs, electricity and chlorine. When the District was put in 15 years ago people felt they could not pay the $50.00 a year to have water. He stated that if this is rejected inflation will drive the price up and in five years people will say the same thing as now. Mr. Bolt noted that water will increase the value of the house, insurance rates will decrease, and people who object should know the facts and keep an open mind.

Mr. Witkowski asked how many pounds of pressure would there be on Feddick Road when a lot of water was being used during the summer. Town Engineer Moncreiff stated that a pumping station would be needed in an expanded district, but the present district can be served with the present one. He noted the water use would be 24,000 gallons a day and the lines have the capacity to deliver 500 gallons a minute which is considerably more and believed there would be ample pressure.

Doc Davenport stated that he needed water badly and was able to pay for it, but had feeling for people not able to pay. He went on to say if you did not have water or it is bad it is a pretty tough thing and he congratulated the Town for having the majority say lets go for it and get on with the job how it can be set up as economically as possible. He stated those that were able should pay for it and hoped there was help for those that couldn't pay.

Mr. O'Brien on Glenn Terrace asked why Back Creek Road was in the District and the economical impact of them in the District. Supervisor Sedovy stated the reason was as there were a lot of houses and this brought the cost down.

Mr. O'Brien asked if the Water rate had been calculated and Supervisor Sedovy stated it was approximately $90.00. Town Clerk Klein stated the new minimum rate was $8.55 per quarter. Mr. O'Brien asked who would put it in and Supervisor Sedovy stated it would go out for bids and they would have to stay at the $565,000 figure and not go above.

Mrs. Koza asked about a farm and Supervisor Sedovy stated a homestead would pay the same as a home on Hywood or Back Creek Road.

Mr. Scheier stated he had lived on Glenn Terrace for 13 years and the first three years there was very little water as we had a dry spell, seven years a fair amount of water and he felt it would go back to dry years soon.

Dean Watkins stated that seven years ago when the Water District was first brought up it was about $50.00 and he asked if they were going to wait another seven years.

Supervisor Sedovy read an article on a Perry, New York Sewer Project which showed the rate of inflation, and he felt now was the time for the water District to be put in.

Town Justice Leo Stromecki stated he had talked to people in the Water District and is the only Town Board Member in the District and remains on an informative basis with the people. He stated he felt that everything has to be discussed and thought about and that there were a lot of people in his neighborhood that were against a Water District. Justice Stromecki stated he sympathized with the people who did not want water. He stated it was a scary thing with the economic situation as it is and that wage earners are being laid off. He noted that some people are afraid they will be forced to sell if the Water District goes in, but the water is needed. He stated that it was necessary to look into the future not just what is right before us. He went on to say that people are spending money for vacumn pumps to get water. It is a tough situation and he strongly urged that the people against it should hold on a little bit as he had faith in Jack Kemp and maybe there will be Federal Aid and if you are against it wait for the second chance at the time of the Bond Resolution to force a referendum. He noted that thousands of dollars have been spent on this District as far back as eight or nine years ago and we could not take a chance that it could go down the drain. He noted there is another possibility of paying off the debt against your property in a lump sum rather than over a period of thirty years. The Town Attorney agreed this was possible if done before the Serial Bonds are issued. Justice Stromecki noted that the sum would be approximately $2,200.00. He went on to say that he was confident with the Town Engineer, Town Attorney and Jack Kemp working with the FHA that we have a good chance for Federal Aid.

Greg Kemist asked how much money has been spent on the proposed District and how much more will be spent just to formulate the District. Town Engineer Moncreiff stated that to the point where we are now $2,000.00 was allocated, but he did not have the figures as to how much had actually been spent. Town Engineer Moncreiff went on to say that the aerial maps had come out of the General Fund as they were for general use and not specifically for the Water District. Greg Kemist asked what the cost would be just prior to the Bond Issue. Town Engineer Moncreiff again stated that he did not have the figures. Justice Tills stated that people wanted to know what it was going to cost the District if the Bond Resolution was turned down. Justice Stromecki stated it has been a gift to the District so far and Justice Tills stated that it will not be after the District is formed. Town Engineer Moncreiff stated that there is just a small amount of Engineering work to be done and most of the remaining cost will be for legal work. He estimated that there was from $300.00 to $400.00 for Engineering work left to do. Mrs. Schlee asked if this was it or if there would be more cost for surveys, or engineering. The Board members agreed this was it except for the application. Town Clerk Klein stated that there was only one more Legal Notice to be published. It was noted that the Legal Work is done by the Town Attorney and he is on salary.

Mrs. DeCarolis asked how Keller Road would be funded when the line went in? Supervisor Sedovy stated that initally there would not be a line down there, but in the future if ten more homes should be built then the residents could petition to be supplied with water. He went on to say that the cost will be calculated to determine how much it will cost to get into the system at that time. He went on to say that residents will have already paid for the engineering for the total District. Supervisor Sedovy stated that if the people on Keller Road were willing to pay a lump sum they could come into the District.

Jim Koester of Hywood Drive asked if there would be any additional cost to tap into the Eden line. Supervisor Sedovy stated no, but permission would have to be obtained for this from the Erie County Water Authority.

David Stringfellow stated from all he had heard the opposition was from the people who did not need water and are being asked to pay for water they do not need or want. He asked if it was possible to spread the cost only among the people that use the water. Supervisor Sedovy stated that when setting up a District you have to be concerned about the District itself, and there are people in the District who need water so everyone has to contribute toward paying for the District if they are in it. He stated he couldn't think of any way of getting around it.

Mrs. Mildred Dolce stated that the people who didn't want the water didn't need to tap in, but if you do need it you only have to tap in and if you should sell your house the valuation would increase.

Joan Pfanner stated she has paid the tax on water ever since District #1 was formed and she did not use it, but was glad it was there if she ever needed it.

Diane Gollnitz of Hywood Drive asked if she understood that the Board was in favor of a flat rate per house instead of the partial assessed valuation as discussed at the last meeting. The Board members stated yes and Justice Stromecki stated he would vote no for any other way than the flat rate. Supervisor Sedovy stated he would say no to the assessed valuation, but hadn't decided between the flat rate and the formula mentioned previously.

Thomas Kasprzyk of Feddick Road stated that upon looking back to the previous meeting and some of the people made strong appeals as they had very bad water supplies and he felt that as a community we had to think of these people. He went on to say that he could get along on the water he had, but he knows there are people that cannot and this is what he is concerned about. Mr. Kasprzyk asked that in the future, if there is anything in regard to the Water District, that each household within the Water District be notified.

Clive Rucker stated that he has worked for the Hamburg Water District for eighteen years and ten years ago during a dry spell there were trucks at their plant taking water outand it seemed that the people on Feddick Road were the ones taking it out, and if there is another dry spell they will be there again and it is sad to see a farmer pay $35.00 for a truck of water to give to his cows. He stated it could happen again and if anyone is in doubt to come down and see as there are people still hauling water.

Mr. Dave Ward on Mayer Road asked if you did not tap in right away, what would the cost be besides the tap in fee of $200.00 when you tap in at a later date. Supervisor Sedovy stated that the rate on tap in could go up.

Mr. Mike Sennett asked if the tap in fee varies with the distance. Supervisor Sedovy stated no that the tap in fee was to the Erie County Water Authority and then it was up to you to go from there with a line to your house. Town Clerk Klein stated that if you set back a certain distance from the road there is an additional cost for a meter curb box.

Mrs. Schlee stated that she demanded that Mr. Davenport and others who need water be given the same right as she has and that they also receive water. Supervisor Sedovy explained that to put water to Appletree it would cause the cost of the whole district to be higher and a plan has been drawn up so that people on Feddick between Mayer and Appletree and those on Appletree who want to get in the District can do so if they contribute some money to the project so the cost of extending the line will not cost any more than the average rate of putting a line in the rest of the District.

Florence Weiss of Feddick Road asked if the people on Appletree have been contacted and advised of this. Supervisor Sedovy stated that he had figures that he would present to them.

Supervisor Sedovy stated that if there were no other questions the Board would now consider passing a resolution creating the District and asked that the people in opposition not to pass a petition for a referendum at this time as it would delay our Federal Aid Application and if they were against it at the time of the Bond Resolution then that would be the time to request a referendum.

Town Attorney Maxwell reviewed the legal order to set up the District. He stated it made certain resolution and determinations that are required by the Town Law. It cites the prior order and the property description. He stated on Page 6 of the order there was a time element and he wanted the Board fully aware that there was ten days after the District was passed to have the Town Clerk file two certified copies of the Resolution setting up the District in duplicate in the State Office of Audit and Control in Albany. He stated that he felt the problem might be the discussion of multiple methods for financing the District. He stated an Engineers Report has to be submitted which sets forth the method by which you are going to assess. He asked the Board to bear in mind that there is ten days in which time the Town Engineer has to get a report with the assessment formula and the important element is on how you are going to assess. Justice Tills asked if it could be put through in the report on a unit basis and if the formula discussed by Supervisor Sedovy is decided on then send an amending petition to Audit and Control. Town Attorney Maxwell stated this was right and an amending petition could be made by the Supervisor. He went on to say that there is a ten day limit and there will be problems in meeting this deadline unless we come first to a resolution on how you want to assess and direct the Town Engineer that this is the way we want to do it. Justice Tills asked what was the difference between District A and District B. Supervisor Sedovy stated the only thing figured out in detail was the $150.00 plus assessed valuation and this was thrown out as inequitable. He went on to say that they were going on a fixed cost per unit, and the first thing that should be done is take the cost of engineering and

administration and spread it out over the whole District for each parcel and then the balance of the money be appropriated to each home equally in the A District. The hydrant cost would be twice as much in A as in B. Supervisor Sedovy stated that the engineering and administration costs would be divided equally among everyone in the District. He stated this was about 6% of the cost and would be spread out over every lot. Justice Tills asked how you determine a lot and Supervisor Sedovy stated it would be determined on the Tax Number and he noted that a person with a 20 acre vacant lot would pay the same engineering costs as a person with a house and ½ acre as he is benefiting from the setting up of the District.

Town Attorney Maxwell again stated that there is a time schedule, this must be resolved. Town Justice Tills asked Town Engineer Moncreiff if he had ever been involved in a situation where they taxed on Tax Numbers. Supervisor Sedovy stated that the tax would be on lots. There was further discussion on how a lot can be determined. Town Engineer Moncreiff stated that it was his personal opinion that because there is a benefit to each person and each piece of property in the District, a percentage should be on an assessed value basis. There was discussion as to what is equitable and there was talk of the administration and engineering fees being put on assessed valuation.

Councilman Kennedy left at 10:58 P. M.

Justice Tills stated he had never heard of a tax being levied on tax numbers. Town Attorney Maxwell stated that it had to be resolved what was going to be done and the information would have to be given to the Town Engineer for his report. He went on to say that the General Law states that the Board has almost complete discretion on how it can be done and the only problem is to decide what they want to do. Justice Tills asked the Town Attorney if he saw any problem on an assessment based on Tax Numbers. He stated no. Town Attorney Maxwell stated that whatever method was used would not be 100% fair.

Town Attorney Maxwell asked how many units there were in the whole District. Supervisor Sedovy stated there were 327 vacant lots and lots with homes on them. He went on to say it doesn't necessarily have to correspond with a tax number. He stated that the first years administration and engineering cost was $31,019.00 and had to be split equally.

Supervisor Sedovy described a unit as a vacant lot or a lot with a house and there was further discussion as to what a unit would be and how it would be determined. Justice Tills stated he could not understand and noted that he would like to see it defined in writing.

Town Engineer Moncreiff stated the most common way of taxing is the mix of front footage, a flat rate charge and ad valorium.

There was further discussion as to the charges to be made for parcels in the A Use and B Use Districts.

There was discussion as to passing the Water District at this meeting. Town Attorney Maxwell reported on what had to be done in the ten day period and after a lengthy discussion it was decided to table the matter to Wednesday, December 18, 1974 at 7:30 P. M. to act on the resolution and at that time a decision will have been made on what method to use for taxing.

Supervisor Sedovy asked that the meeting on Wednesday December 18, 1974, begin at 7:00 P. M.

A motion was made by Justice Tills and seconded by Supervisor Sedovy setting a public hearing for December 18, 1974 at 7:30 P. M. to consider the following amendment to the Trailer Ordinance:

A) BE IT RESOLVED that the following amendment be made to Section 3, Paragraph (b), of the ordinance for the regulation and restriction of trailer camps and house trailers in the Town of Boston' wherein and whereby the second sentence of said Section 3, Paragraph (b) should be amended to henceforth read in full as follows:

"The license fee shall be the sum of $25.00 for each unit in the camp, provided, however, that the total annual fee shall in no event be less than $100.00."

four (4) ayes carried

A motion was made by Justice Tills and seconded by Justice Stromecki setting a Public Hearing for December 18, 1974 at 7:45 P. M. to consider the following amendments to the Zoning Ordinance:

1. At Page 5--Article V-Section 2, delete from Paragraph a the last complete sentence, thereof.

2. At Page 6--Article V-Section 4-A, Paragraph b, delete Paragraph No. 6 thereof.

3. At Page 8--Article V-Section 6, Paragraph No. 3, should be restated to read in full as follows:

   3. At statement and a plan for the disposal of surface drainage prepared by a licensed engineer.

4. At Page 16--Article VII-Section 2, same is to be deleted in full.

5. At Page 17--Article VIII-Section 5, at lines 2,6,9 and 13 substitute in place and stead of "Town Board" the words Zoning Board of Appeals, and delete all matter contained in line 14 of said paragraph subsequent to Notice, and delete all matter contained inline 14 of said paragraph, [redacted] and in lieu thereof substitute the phraseology "Public Notice as proscribed by law"

6. At Page 18--Article X-Section 2, the last paragraph thereof should be deleted in full and in lieu thereof said paragraph should be restated to read in full as follows:

   For all construction the sum of $10.00 for filing and inspection, plus seventy-five (.75) cents for each thousand cubic feet including cellar of area to be constructed.

7. At Page 19--Article X-Section 6, Paragraph 1, at line 3, there should be deleted therefrom the words " a fee of $10.00" and there should be substituted for the said deletion "a fee of $25.00."

four (4) ayes carried

A motion was made by Justice Tills and seconded by Justice Stromecki authorizing up to $200.00 to the Resuce Squad for potage to mail out pamphlets to Town residents.

four (4) ayes carried

A motion was made by Justice Tills and seconded by Justice Stromecki directing the Town Attorney to write a letter to Mr. Al Wendling rejecting his offer of land for the Town Park and advising him the only way it would be considered would be as two separate parcels.

four (4) ayes carried

A motion was made by Justice Tills and seconded by Justice Stromecki to adjourn the meeting at 11:30 P. M.

Herbert H. Klein

Herbert H. Klein
Town Clerk

Special Meeting
December 18, 1974

Town Hall
7:00 P.M.

Those present were Councilman Milton I. Wittmeyer, Councilman Richard L. Kennedy, Town Justice Robert W. Tills, Town Justice Leo G. Stromecki and Supervisor John Sedovy. Town Attorney Charles Maxwell and Highway Superintendent Christian Luno arrived at 7:10 P.M.

Councilman Wittmeyer stated that he had received a letter from the Amvets Post 219 advising the Town Board that there would be two tents at their Winter Carnival on February 8 and 9, 1975, a beer tent and a food tent and there will be no snowmobile racing or racing of any kind. A motion was made by Councilman Wittmeyer and seconded by Councilman Kennedy granting permission for the Amvets Post 219 to use the Town Park on February 8 and 9, 1975 for a Winter Carnival contingent upon receipt of a Certificate of Insurance and that no snowmobile racing take place.

five (5) ayes carried

Supervisor Sedovy stated that the last meeting held to consider a resolution on Water District #2 ran until almost midnight and the Board decided they needed more discussion on how to pro rate the cost to the Water District. Town Engineer Moncreiff gave a detailed report on Water District #2 and its cost.

Mr. John Moon of Mayer Road asked how large can a vacant lot be and Town Engineer Moncreiff stated there was no set size.

At 7:30 P. M. a Public Hearing was held to consider an amendment to the Trailer Ordinance. The Legal Notice was read by the Town Clerk and Supervisor Sedovy stated that the reason for the higher fee was a report from the Town Clerk showed the Town of Boston below other Towns on fees charged. Justice Stromecki stated that the reason was not only to keep up with other towns, but due to the rising cost,this was to help meet the expenses incurred. Mr. Hitchcock asked why there was no notification of this in the Buffalo Evening News. Town Clerk Klein stated that a news article had been sent to the Buffalo Evening News and the Courier Express last week and the Trailer Park owners had both received a letter notifying them of the Public Hearing as the owners are the ones that pay the fee.

Mr. Oscar Schmuckler part owner of the Boston Hills Mobile Home Park asked which Towns had been compared with. Town Clerk Klein stated that the questionaire had been sent to Amherst, Aurora, Eden, Elma, Orchard Park and Concord and out of those towns Concord is the only one that allows trailer and their charge is $25.00 per year and on individual trailers it is $15.00 every 90 days until added to the tax roll. Mr. Schmuckler asked if he had also compared their tax rate to Boston's and Mr. Klein stated no. Mr. Schmuckler asked if it was not true that the others did allow trailers, but there was no fee. Mr. Klein stated he did not know. Mr. Schmuckler went on to say that the information could have been obtained from the New York State Association of Mobile Home Parks for the entire state. He went on to say that as far as the services are concerned, they take care of garbage pickup, and snow plowing and in addition to paying the property tax levied against the park, he felt this was not a license fee, but a penalty against the people in the park. Mr. Schmuckler stated that people who live in trailer parks are working people and possibly can't afford their own home. Hemwent on to say that realistically this fee will be passed on to the people of the park. He stated that the number of children in the park is much smaller in ratio to people in private homes and he asked that a more extensive survey be taken and that more parks are compared as he felt that very few towns had a license fee, but taxed as real property as homes are. He asked why Mobile Homes

LEGAL NOTICE

TOWN OF BOSTON
Amendment to Ordinance for Regulation and Restriction of Trailer Camps and House Trailers in the Town of Boston.

NOTICE IS HEREBY GIVEN that the Town Board of the Town of Boston, Erie County, New York, will hold a Public Hearing on the 18th day of December, 1974, at 7:30 P.M., Eastern Standard Time, in the Town Hall of the Town of Boston, New York, on the following proposed amendment to the ordinance for the regulation and restriction of trailer camps and house trailers in the Town of Boston, as follows:

A. BE IT RESOLVED that the following amendment be made to Section 3, Paragraph (b), of the ordinance for the regulation and restriction of trailer camps and house trailers in the Town of Boston; wherein and whereby the second sentence of said Section 3, Paragraph (b), should be amended to henceforth read,in full as follows:

"The license fee shall be the sum of $25.00 for each unit in the camp, provided, however, that the total annual fee shall in no event be less than $100.00."

All other provisions of said Section 3, Paragraph (b), to remain in force and effect as originally adopted.

PLEASE TAKE FURTHER NOTICE that at the above time and place all interested parties will be given an opportunity to be heard on the above proposed amendment.

DATE: December 4, 1974
Herbert H. Klein
Town Clerk

STATE OF NEW YORK)
COUNTY OF ERIE) S
TOWN OF BOSTON)

I, HERBERT H. KLEIN, DO HEREBY CERTIFY that I am the duly elected and acting Town Clerk of the Town of Boston, Erie County, New York; that the foregoing is a true copy of a resolution adopted at a meeting of the Town Board held on the 18th day of December, 1974.

I DO FURTHER CERTIFY that said meeting was regularly called and held and a quorum was present thereat.

IN WITNESS WHEREOF, I have hereunto set my hand and affixed the seal of the Town of Boston this 4th day of December, 1974.

Herbert H. Klein
Town Clerk
Town of Bostor

were descriminated against and not other living units. Mr. Schmuckler stated that he felt the Town Board should take a longer look at the fee before going ahead with it as the end result will be the trailer owners who will have to pay.

Justice Tills stated that this was not prejudical, but actually the property tax was not charged on the trailers themselves and if they were assessed as a home then it would not be necessary for a license fee. He stated that the Board inspects the parks and has run into problems in relation to the park and a lot of time has been spent. He went on to say that the fee will amount to about $1.66 a month and tax payers in Boston are subject to a larger increase than this. Justice Tills stated that if the Trailer Park owners compared the cost they were charging when this ordinance went into effect and their charge now, they would find a great difference. He stated at $5.00 a trailer we are not meeting the costs on a trailer and all the Board is asking is that the Town be reimbursed for the effort put into these parks trying to maintain them as good parks.

Mr. Schmuckler stated when taxes go up for home owners in Boston they go up for the Park owner also. Justice Tills stated that they did not increase as they would for a homeowner, and if Mr. Schmuckler would compare the increase to that of a Subdivision he could see this.

Mr. Schmuckler stated he felt a 500% increase in the license fee doesn't seem to help the inflation cycle and Justice Tills stated he agreed and the Board was remiss in not doing it sooner.

Town Attorney Maxwell asked Mr. Schmuckler what the trailer rent was at the present time. He stated about $60.00 per month. Mr. Maxwell asked what the cost of a trailer was and Mr. Schmuckler stated about $6,000.00.

Supervisor Sedovy stated he felt that Mr. Schmucklers request was reasonable.

There was a question as to why trailers were not assessed and Town Attorney Maxwell stated it is considered personal property not real estate.

Mr. Schmuckler stated he felt that there should be a raise, but asked that it be more gradual.

Town Attorney Maxwell stated that a trailer selling for approximately $6,000 could have an assessment of $1,500 and with the rate of tax a trailer owner would pay approximately $242.00 in Town, County and School tax.

Town Clerk Klein stated that the Trailer Court property was assessed for $50,665.00.

A motion was made by Justice Tills and seconded by Councilman Kennedy that the Public Hearing be closed.

five (5) ayes carried

A motion was made by Justice Tills and seconded by Councilman Kennedy as follows:
BE IT RESOLVED that the following amendment be made to Section 3, Paragraph (b) of the ordinance for the regulation and restriction of trailer camps and house trailers in the Town of Boston; wherein and whereby the second sentence of said Section 3, Paragraph (b), should be amended to henceforth read in full as follows:
"The license fee shall be the sum of $25.00 for each unit in the camp, provided, however, that the total annual fee shall in no event be less than $100.00."
All other provisions of said Section 3, Paragraph (b), to remain in force and effect as originally adopted.

five (5) ayes carried

At 7:45 P. M. a Public Hearing was held to consider amendments to the Zoning Ordinance. The Town Clerk read the Legal Notice and Town Attorney Maxwell explained the changes.

Supervisor Sedovy asked the Town Clerk to review the survey he had made and Town Clerk Klein reported on the changes made by Amherst, Aurora, Eden, Elma, Orchard Park and Concord for Sign Permits, Building Permits, Rezoning Applications, Board of Appeals Hearings and Subdivision approval. There were no questions from the public.

A motion was made by Justice Tills and Seconded by Justice Stromecki to close the Public Hearing.

five (5) ayes carried

A motion was made by Councilman Kennedy and seconded by Justice Stromecki as follows:

BE IT RESOLVED that the following amendments, insertions, additions or deletions be made to the present Zoning Ordinance of the Town of Boston, as follows:

1. At Page 5-Article V-Section 2, delete from Paragraph a, the last complete sentence, thereof.

2. At Page 6-Article V-Section 4-A, Paragraph b, delete Paragraph No. 6 thereof.

3. At Page 8-Article V- Section 6, Paragraph No. 3, should be restated to read in full as follows:

   3. At statement and a plan for the disposall of surface drainage prepared by a licensed engineer.

4. At Page 16- Article VII-Section 2, same is to be deleted in full.

5. At Page 17-Article VIII-Section 5, at lines 2,6,9, and 13, substitute in place and stead of "Town Board" the words Zoning Board of Appeals, and delete all matter contained in line 14 of said paragraph subsequent to Notice, and delete all matter contained in line 14 of said paragraph, and in lieu thereof substitute the phraseology "Public Notice as proscribed by law."

6. At Page 18-Article X-Section 2, the last paragraph thereof should be deleted in full and in leiu thereof said paragraph should be restated to read in full as follows:

   For all construction the sum of $10.00 for filing and inspection, plus seventy-five ($.75) cents for each thousand cubic feet, including cellar of area to be constructed.

7. At Page 19-Article X-Section6, Paragraph 1, at line 3, there should be deleted therefrom the words "a fee of $10.00," and there should be substituted for the said deletion "a fee of $25.00."

five (5)ayes carried

The discussion returned to Water District #2 and there was a discussion by the Town Board in regard to a question raised by Justice Tills as to what would be considered farm land.

Mr. Phillips of Feddick Road between Mayer and North Boston Road stated that he and a number of his neighbors who were present did not want to be in Water District #2 if they were not going to benefit from it right away. He noted that the farmers on Feddick Road are not going to sell their land for homes as they are farming the land and consequently, the possibility of new homes being built is very small. He went on to say that he felt they would be paying to be in the Water District with no chance for water for many years and water was needed in that area.

Justice Stromecki left at 8:15 P. M.

Supervisor Sedovy asked Mr. Phillips to get his neighbors together and a meeting was set for Monday, December 23, 1974 at 8:00 P. M. between the people in this area and

LEGAL NOTICE

TOWN OF BOSTON

Amendments to the Zoning Ordinance of the Town of Boston.

NOTICE IS HEREBY GIVEN that the Town Board of the Town of Boston, Erie County, New York, will hold a public hearing on the 18th day of December 1974, at 7:45 P.M., Eastern Standard Time, in the Town Hall of the Town of Boston, New York, on the following proposed amendments, additions or deletions, to the Zoning Ordinance and the Zoning Map of the Town of Boston.

BE IT RESOLVED that the following amendments, insertions, additions or deletions be made to the present Zoning Ordinance of the Town of Boston, as follows:

1. At Page 5--Article V-Section 2, delete from Paragraph a, the last complete sentence, thereof.

2. At Page 6--Article V-Section 4-A, Paragraph b, delete Paragraph no. 6 thereof.

3. At Page 8--Article V-Section 6, Paragraph no. 3, should be restated to read, in full, as follows:

   3. At statement and a plan for the disposal of surface drainage prepared by a licensed engineer.

4. At Page 16--Article VII-Section 2, same is to be deleted in full.

5. At Page 17--Article VIII-Section 5, at lines 2, 6, 9 and 13, substitute in place and stead of "Town Board" the words Zoning Board of Appeals, and delete all matter contained in line 14 of said paragraph subsequent to Notice, and delete all matter contained in line 14 of said paragraph, and in lieu thereof substitute the phraseology "Public Notice as proscribed by law."

6. At Page 18--Article X-Section 2, the last paragraph thereof should be deleted in full and in lieu thereof said paragraph should be restated to read in full as follows:

   For all construction the sum of $10.00 for filing and inspection, plus seventy-five ($.75) cents for each thousand cubic feet, including cellar of area to be constructed.

7. At Page 19--Article X-Section 6, Paragraph 1, at line 3, there should be deleted therefrom the words "a fee of $10.00," and there should be substituted for the said deletion "a fee of $25.00,".

At this Hearing, at the time and place above noted, all interested persons will be heard for or against said proposed amendments.

Dated: December 4, 1974
Herbert H. Klein
Town Clerk

STATE OF NEW YORK)
COUNTY OF ERIE) ss.
TOWN OF BOSTON)

I, HERBERT H. KLEIN, DO HEREBY CERTIFY that I am the duly elected and acting Town Clerk of the Town of Boston, Erie County, New York; that the foregoing is a true copy of a resolution adopted at a meeting of the Town Board held on the 18th day of December, 1974.

I DO FURTHER CERTIFY that said meeting was regularly called and held and a quorum was present thereat.

IN WITNESS WHEREOF, I have hereunto set my hand and affixed the seal of the Town of Boston this 4th day of December, 1974.

Herbert H. Klein
Town Clerk
Town of Boston

Supervisor Sedovy to discuss possible ways of getting water into that section.

Mr. Robert Loveland asked about the possibility of Federal Aid for Water District #2 and Supervisor Sedovy stated he was very encouraged.

RESOLUTION WATER DISTRICT #2 ATTACHED

A motion was made by Justice Tills and seconded by Councilman Kennedy to adjourn at 9:00 P. M.

Herbert H Klein

Herbert H. Klein
Town Clerk

At a regular meeting of the Town Board of the Town of Boston, held at the Town Hall in the Town of Boston, Erie County, New York, on the 18th day of December, 1974, at 7:00 P. M.

PRESENT:

JOHN SEDOVY	Supervisor
RICHARD KENNEDY	Councilman
MILTON WITTMEYER	Councilman
ROBERT W. TILLS	Town Justice

ABSENT:

LEO G. STROMECKI	Town Justice

In the Matter of the Establishment of Water District Number 2, Town of Boston, County of Erie, State of New York, pursuant to Article 12-A of the Town Law.

WHEREAS, a map, plan and report relating to the establishment of the proposed Water District, prepared by Cullen Moncreiff of Edwards & Moncreiff, P. C., a competent engineer, duly licensed by the State of New York, in manner and in such detail as has been determined by the Town Board of Boston, has been duly filed with the Town Clerk of Boston, in accordance with the requirements of Article 12-A of the Town Law, and

WHEREAS, an order was duly adopted by the Town Board of Boston on October 28, 1974, reciting the filing of said map, plan and report, the improvements proposed, the boundaries of the proposed district, the estimated expense thereof, the proposed method of financing, the fact that the map, plan and report describing the same are on file in the Town Clerk's Office for public inspection, and stating all other matters required by the law to be stated, and specifying November 13, 1974, at 8:30 P. M. on that day, as the time, and the Town Hall in said Town as the place where the said Town Board would meet to consider said map, plan and report, and to hear all persons interested in the subject thereof concerning the same, and to take such action thereon as is required or authorized by law, and

WHEREAS, such order was duly published and posted as required by law, and

WHEREAS, a hearing on said matter was duly held by said Town Board on this 13th day of November, 1974, beginning at 8:30 P. M. on the day, at the Town Hall in said Town, and full discussion of the matter having been had, and all persons desiring to be heard, having been duly heard,

Now, upon the evidence given upon such hearing, and upon motion of Supervisor Sedovy, seconded by Councilman Kennedy, it is

RESOLVED AND DETERMINED:-

(a) That the notice of hearing was published and posted as required by law, and is otherwise sufficient.

(b) That all property and property owners within the proposed district are benefited thereby.

(c) That all the property and property owners benefited are included within the limits of the proposed district.

(d) That it is in the public interest to establish said water district.

FURTHER RESOLVED AND DETERMINED that the establishment of a water district, as set forth in said map, plan and report be approved; that the improvement therein mentioned be constructed, and the necessary easements and lands be acquired upon the required funds being made available and provided for and such district shall be known and designated as the Water District Number 2, the Town of Boston, Erie County, New York, and shall be bounded and described as follows:

BOSTON WATER DISTRICT NO. 2

ALL THAT TRACT OR PARCEL OF LAND, situate in the Town of Boston, County of Erie and State of New York, being all or part of Lots 10, 11, 12, 20, 21, 27, 28, 29, 35, 36, 37, 43, 44 and 45, Township 8, Range 7 of the Holland Land Company's Survey and being more particularly bounded and described as follows:

Beginning at a point in the northwesterly corner of Lot 45, Township 8, Range 7; thence easterly along the northerly line of Lots 45 and 37, a distance of about five thousand five hundred (5,500.0) feet to the northwest corner of lands now or formerly owned by Albert Hauck, said point being a northeast corner of Lot 37; thence southerly along the westerly line of said lands of Albert Hauck, a distance of about two thousand (2,000.0) feet to the southwest corner of said lands of Albert Hauck, which point is a southwesterly corner of Lot 29; thence easterly along the southerly line of said lands of Albert Hauck and said southerly line extended easterly a distance of about three thousand eight hundred twenty (3,820.0) feet to the northwesterly corner of lands now or formerly owned by Charles and Elton Endress; thence southerly along the westerly line of said Charles and Elton Endress and said westerly line extended southerly a distance of about one thousand three hundred (1,300.0) feet to a point in the northerly line of lands now or formerly owned by Vincent Pohle; thence westerly along said northerly line of Pohle a distance of about thirty (30.0) feet to the northwest corner of said lands of Pohle; thence southerly along the westerly line of said Pohle, a distance of about seven hundred (700.0) feet to the northerly line of Lot 21; thence easterly along said northerly line of Lot 21, a distance of about nine hundred (900.0) feet to the northwesterly corner of lands now or formerly owned by Elton Endress; thence southerly along the westerly line of said Endress about one thousand nine hundred twenty-five (1,925.0) feet to the southwesterly corner of said Elton Endress; thence easterly along the southerly line of lands of said Elton Endress and said southerly line extended easterly a distance of about one thousand seven hundred fifty (1,750.0) feet to the northeast corner of lands now or formerly owned by Michael Kaszybowski; thence southerly along the easterly line of said Michael Kaszybowski a distance of about nine hundred fifty (950.0) feet

to the southwesterly corner of lands now or formerly owned by Nelson Owen; thence northeasterly along the southeasterly line of said lands of Nelson Owen and an extension northeasterly thereof, a distance of about one thousand eight hundred fifty (1,850.0) feet to the center of Eighteen Mile Creek; thence southeasterly along the various courses of the centerline of Eighteen Mile Creek, a distance of about seventeen thousand seven hundred (17,700.0) feet to the intersection of the centerline of Eighteen Mile Creek with the centerline of Mill Street; thence westerly along the centerline of Mill Street and continuing westerly along the centerline of Pfarner Road a distance of about one thousand seven hundred (1,700.0) feet to a point being one thousand six hundred (1,600.0) westerly at right angles to the centerline of Back Creek Road; thence northwesterly, parallel to the centerline of Back Creek Road and one thousand six hundred (1,600.0) feet westerly therefrom, a distance of about six thousand five hundred (6,500.0) feet to a point in the centerline of Polish Hill Road; thence continuing northwesterly, parallel to the centerline of Back Creek Road and one thousand five hundred (1,500.0) feet westerly therefrom, a distance of about six thousand (6,000.0) feet to a point in the northerly line of lands now or formerly owned by Ted Nowak; thence westerly along said northerly line of Nowak a distance of about one thousand nine hundred (1,900.0) feet to the northwesterly corner of said lands of Nowak; thence southerly along the westerly line of said Nowak a distance of about eight hundred (800.0) feet to the southeast corner of lands now or formerly owned by H. Nicholas; thence westerly along the southerly line of lands of said Nicholas a distance of about one thousand six hundred fifty (1,650.0) feet to the southwest corner of lands of said Nicholas, which point is in the westerly line of Lot 20; thence southerly along the westerly line of Lot 20 a distance of about fifty (50.0) feet to the southeast corner of lands now or formerly owned by Donald Rachwal; thence westerly along the southerly line of lands of said Rachwal a distance of about two thousand six hundred (2,600.0) feet to the southwest corner of lands of said Rachwal, which point is in the easterly line of Lot 35; thence northerly along the easterly line of Lot 35 a distance of about six hundred (600.0) feet to the southeast corner of lands now or formerly owned by R. May; thence westerly along the southerly line of lands of said May a distance of about one thousand one hundred fifty (1,150.0) feet to the southwest corner

of lands of said May; thence northerly along the westerly line of lands of said May a distance of about four hundred (400.0) feet to the southeast corner of lands now or formerly owned by M.S. Meyer; thence westerly along the southerly line of lands of said Meyer and said southerly line extended westerly a distance of about two thousand one hundred (2,100.0) feet to a point which is eight hundred (800.0) feet easterly of the westerly line of Lot 35; thence southerly, parallel to the westerly line of Lot 35 and eight hundred (800.0) feet easterly therefrom, a distance of about six hundred (600.0) feet to a point; thence southwesterly a distance of about two thousand eight hundred fifty (2,850.0) feet to a point in the southerly line of Lot 43, which point is one thousand two hundred (1,200.0) feet westerly from the southeast corner of Lot 43; thence westerly along the southerly line of Lot 43 a distance of about two thousand eight hundred (2,800.0) feet to the southwest corner of Lot 43; thence northerly along the westerly line of Lots 43, 44 and 45 a distance of about eleven thousand eight hundred (11,800.0) feet to the point or place of beginning.

The boundaries described are intended to include all properties within said boundaries, and as shown in the map on file in the Town Clerk's Office.

FURTHER RESOLVED that the proposed improvement, including construction costs, cost of acquisition of lands and easements, legal and engineering fees, and all other expenses be financed by the issuance of serial bonds of said Town to mature in such number of annual installments not exceeding 40, as may hereafter be determined by the Town Board of Boston, payable in the first instance from assessments levied on benefited real property in said district; and it is

FURTHER RESOLVED that the Town Clerk of this Town shall within ten (10) days after the adoption of this Resolution, file two certified copies thereof in duplicate in the office of the State Department of Audit and Control in Albany, New York, together with an application by the Board in duplicate for permission to create such Water District as provided for by the Town Law, and complete a water supply therein, and that such an application shall be executed by and in behalf of the Town Board by the Supervisor of said Town.

FURTHER RESOLVED that this resolution is subject to a permissive referendum as provided in Section 209-e of the Town Law.

The adoption of the foregoing resolution was duly put to a vote, and upon roll call, the vote was as follows:

SUPERVISOR SEDOVY	VOTED YES
COUNCILMAN KENNEDY	VOTED YES
COUNCILMAN WITTMEYER	VOTED YES
JUSTICE TILLS	VOTED YES

The resolution was thereupon duly adopted.

Dated: December 18, 1974

STATE OF NEW YORK)
COUNTY OF ERIE) ss.
TOWN OF BOSTON)

I, HERBERT H. KLEIN, do hereby certify that I am the duly elected and acting Town Clerk of the Town of Boston, Erie County, New York; that the foregoing is a true copy of a resolution adopted at a meeting of the Town Board held on the 18th day of December 1974, an

I do further certify that said meeting was regularly called and held and a quorum was present thereat.

IN WITNESS WHEREOF, I have hereunto set my hand and affixed the seal of the Town of Boston, this 18th day of December, 1974.

Herbert H Klein

HERBERT H. KLEIN
Town Clerk
Town of Boston

Special Meeting
December 30, 1974

Town Hall
7:00 P.M.

Present were Councilman Milton Wittmeyer, Councilman Richard Kennedy, Supervisor John Sedovy, Highway Superintendent Christian Luno. Town Justice Leo Stromecki arrived at 7:20 P. M. Absent were Town Justice Robert Tills and Town Attorney Charles Maxwell.

A motion was made by Councilman Wittmeyer and seconded by Councilman Kennedy that the General Fund and Special District bills in the amount of $8,177.10 be paid.

three (3) ayes — carried

A motion was made by Councilman Kennedy and seconded by Supervisor Sedovy that the Highway bills in the amount of $2,227.36 be paid.

three (3) ayes — carried

Justice Stromecki arrived at this time.

Sewer Operator Clive Rucker reported to the Board that he received a letter from the Erie County Laboratory stating that the Sanitary Chemistry Section, Public Health Division, Erie County Laboratory has performed analysis from sewage treatment plants in the Town of Boston at no charge to the Sewer District and that beginning January 1, 1975, they could no longer perform these tests on a no cost basis. The letter gave a breakdown of the charges and Supervisor Sedovy reported that it would amount to an annual charge of $648.00 to Sewer District #1 and #2 and $531.00 to Sewer District #3 and #4.. The Town Clerk was directed to send a letter to Dr. Hullar requesting an explanation of why the change in policy.

A motion was made by Councilman Kennedy and seconded by Justice Stromecki that the following Transfer of Funds be made in the General Fund.

From	To	Amount
1330.1		200.00
1330.4		300.00
1355.1		300.00
1355.4		190.00
1420.1		300.00
1440.4		1150.00
1620.1		400.00
1620.2		200.00
1910.4		2000.00
1920.4		195.00
1930.4		300.00
1990.4		3250.00
3120.2		1800.00
3410.4		100.00
3510.2		100.00
5132.4		434.39
9040.8		2000.00
9730.7		10000.00
Appropriated revenues		
Sales Tax		19855.00
Interest earned		9552.61
Mortgage Tax		3692.39
	1220.1	153.78
	1410.1	1230.75
	1410.4	683.37
	1420.4	810.58
	1450.4	56.00
	1620.4	1084.11
	1670.4	109.50
	Seminar	47.33
	3120.4	4902.54
	3510.4	164.72
	3610.4	37.56
	5182.4	445.37
	7110.4	729.03
	7140.4	662.22
	7310.2	507.38
	7510.1	125.00
	7510.4	66.89
	7550.4	688.04
	7620.4	7.35
	8010.4	1830.00

DDH529

8160.4			2541.50
9010.8			2220.00
9030.8			1036.37
9990.5	(sewer dist 2)		1515.00
9990.5	(sewer dist 4)		1565.00
9550.9	(Capital Fund)		33100.00
		56319.39	56319.39

four (4) ayes carried

A motion was made by Justice Stromecki and seconded by Councilman Wittmeyer that the following Transfer of Funds be made in the Special Districts.

From	To	Amount	
Light District			
Revenues-Interest Earned	5142.4	122.47	122.47
Sewer District #1			
Revenues-Interest Earned		96.81	
Revenues-State Aid		321.54	
Fund Balance		451.68	870.03
	8130.4		
Sewer District #2			
Revenues-Transfers from General Fund		1515.00	
Revenues-Interest Earned		123.03	
Fund Balance		1030.42	
	8130.4		2660.13
	9030.8		8.32
Sewer District #4			
Revenues-Transfer from General Fund		934.87	
	8130.4		907.87
	9030.8		27.00

four (4) ayes carried

A motion was made by Councilman Kennedy and seconded by Supervisor Sedovy that the following transfer of funds be made in the Highway Fund.

From	To	Amount	
DR Revenues-Interest earned		2920.44	
Revenues-Other		2950.53	
Revenues-NY Highway Aid		85.75	
Fund Balance		4799.95	
	5110.1		465.48
	5110.4		10180.65
	9030.8		110.54
DM 5130.2		1459.46	
9030.8		210.60	
	5130.4		1670.06
DS 5142.1		800.00	
5148.1		1003.71	
9040.8		471.69	
Fund Balance		3169.50	
	5140.4		2922.35
	5142.4		602.76
	5148.4		1639.60
	9030.8		173.14
	9060.8		107.82
DM Fund Balance	DR Fund Balance	2000.00	
			2000.00

four (4) ayes carried

A motion was made by Justice Stromecki and seconded by Councilman Wittmeyer to appoint the following as Constables in the Boston Police Department and Dispatchers. Terms to expire December 31, 1975.

Constables	Dispatchers
Eugene Thomas	Evelyn Sue Hinkey
Norman Anderson	Mary Thomas
Dale Knoblock	Jean Ruchalski
Frank Primavera	
Harry G. Strack, Jr.	
Donald Wesp	
Rolf M. Torno	
Joseph Antos	
William Nizamoff	
John Hinkey	
Albert Schieber	
Thomas Dziamski	

four (4) ayes carried

A motion was made by Councilman Wittmeyer and seconded by Councilman Kennedy to appoint Herbert Berlin, William Haag and Ronald Brownstein to a three (3) year term on the Conservation Advisory Board. Term beginning December 16, 1974 and expiring December 15, 1977.

four (4) ayes carried

A motion was made by Councilman Wittmeyer and seconded by Justice Stromecki that the Highway Superintendent be granted permission to draw specifications and advertise for bids to be opened at the February meeting for a new sander as requested by Highway Superintendent Luno.

four (4) ayes carried

A motion was made by Supervisor Sedovy and seconded by Councilman Kennedy that the meeting be adjourned.

four (4) ayes carried

Herbert H. Klein

Herbert H. Klein
Town Clerk

DDH529

TOWN BUDGET

For 1975

Town of BOSTON

in

County of ERIE

Villages Within or Partly Within Town

Village of _____

Village of _____

CERTIFICATION OF TOWN CLERK

I, Herbert H. Klein, Town Clerk, certify that the following is a true and correct copy of the 197__ budget of the Town of Boston as adopted by the Town Board on the 6th day of November, 19 74.

Signed Herbert H. Klein
Town Clerk

Dated November 6, 1974

A. C. 1258 (Rev. 4/74)

SUMMARY OF TOWN BUDGET

CODE	FUND	APPROPRIATIONS	LESS ESTIMATED REVENUES	LESS UNEXPENDED BALANCE	AMOUNT TO BE RAISED BY TAX
A	GENERAL	$ 242,755.00	$ 165,100.00	$ 61,274.00	$ 16,381.00
B	GENERAL OUTSIDE VILLAGE				
	HIGHWAY :				
DR	REPAIRS AND IMPROVEMENTS	75,500.00	19,465.00		56,035.00
DB	BRIDGES				
DM	*MACHINERY	45,500.00	26,380.00		19,120.00
DS	*SNOW AND MISC.	52,500.00	30,000.00		22,500.00
DE	IMPROVEMENT PROGRAM	29,160.00	11,664.00		17,496.00
CF	FEDERAL REVENUE SHARING	27,000.00	37,300.00	(10,300.00)surplus	
L	PUBLIC LIBRARY				
	202,660.00		87,509.00		
S	SPECIAL DISTRICTS : (LIST EACH SEPARATELY)				
	Light Dist. # 1	4,757.00	500.00		4,257.00
	Water Dist. # 1	43,000.00	1,000.00		42,000.00
	Sewer Dist. # 1	3,350.00	900.00		2,450.00
	Sewer Dist. # 2	9,260.00	1,850.00		7,410.00
	Sewer Dist. #3	2,820.00	570.00		2,250.00
	Sewer Dist. # 4	5,343.00	950.00		4,393.00
	Refuse & Garbage Dist.	5,000.00			5,000.00
	Crestwood Paving	750.00			750.00
	Fire Protection	34,100.00			34,100.00
	TOTALS	$ 580,795.00	$ 295,629.00	$ 61,274.00	$ 234,142.00

* *If town contains a village check one of the following:*

/_/ *Village* *is not exempt* *from Machinery and Snow and Miscellaneous Taxes.*

/_/ *Village* *is exempt* *from Machinery and Snow and Miscellaneous Taxes.*

/_/ *Village* *is exempt* *from Machinery Taxes* *but not* *Snow and Miscellaneous Taxes.*

/_/ *Village* *is exempt* *from Snow and Miscellaneous Taxes* *but not* *Machinery Taxes*

GENERAL FUND APPROPRIATIONS
GENERAL GOVERNMENT SUPPORT

ACCOUNTS	CODE	ACTUAL LAST YEAR 1973	BUDGET THIS YEAR AS AMENDED 1974	BUDGET OFFICERS TENTATIVE BUDGET 1975	PRE-LIMINARY BUDGET 1975	ADOPTED 1975
PURCHASING						
PERSONAL SERVICES	A1345.1					
EQUIPMENT	A1345.2					
CONTRACTUAL EXP.	A1345.4					
TOTAL	A1345.0					
ASSESSORS						
PERSONAL SERVICES	A1355.1	6760.00	7160.00	7600.00	7600.00	7600.00
EQUIPMENT	A1355.2					
CONTRACTUAL EXP.	A1355.4	718.34	750.00	1050.00	1050.00	1050.00
TOTAL	A1355.0	7478.34	7910.00	8650.00	8650.00	8650.00
DISCOUNT ON TAXES						
CONTRACTUAL EXP.	A1370.4					
TOWN CLERK						
PERSONAL SERVICES	A1410.1	6028.35	6615.00	12,800.00	12,800.00	12,525.00
EQUIPMENT	A1410.2			650.00	650.00	650.00
CONTRACTUAL EXP.	A1410.4	2633.00	2000.00	2,600.00	2,600.00	2,600.00
TOTAL	A1410.0	8661.35	8615.00	16,050.00	16,050.00	15,775.00
ATTORNEY						
PERSONAL SERVICES	A1420.1	4350.00	4650.00	4790.00	4790.00	4790.00
EQUIPMENT	A1420.2					
CONTRACTUAL EXP.	A1420.4	137.81	300.00	100.00	100.00	50.00
TOTAL	A1420.0	4487.81	4950.00	4890.00	4890.00	4840.00
PERSONNEL						
PERSONAL SERVICES	A1430.1					
EQUIPMENT	A1430.2					
CONTRACTUAL EXP.	A1430.4					
TOTAL	A1430.0					
ENGINEER						
PERSONAL SERVICES	A1440.1					
EQUIPMENT	A1440.2					
CONTRACTUAL EXP.	A1440.4	3082.48	2900.00	3000.00	3000.00	2500.00
TOTAL	A1440.0	3082.48	2900.00	3000.00	3000.00	2500.00
ELECTIONS						
PERSONAL SERVICES	A1450.1	3334.82	3122.00	3270.00	3270.00	3270.00
EQUIPMENT	A1450.2					
CONTRACTUAL EXP.	A1450.4	540.79	150.00	200.00	200.00	200.00
TOTAL	A1450.0	3875.61	3272.00	3470.00	3470.00	3470.00
BOARD OF ETHICS						
PERSONAL SERVICES	A1470.1					
EQUIPMENT	A1470.2					
CONTRACTUAL EXP.	A1470.4					
TOTAL	A1470.0					

GENERAL FUND APPROPRIATIONS

ACCOUNTS	CODE	ACTUAL LAST YEAR 1973	BUDGET THIS YEAR AS AMENDED 1974	BUDGET OFFICERS TENTATIVE BUDGET 1975	PRE-LIMINARY BUDGET 1975	ADOPTED 1975
			EDUCATION			
ATTENDANCE OFFICER						
PERSONAL SERVICES	A2950.1					
EQUIPMENT	A2950.2					
CONTRACTUAL EXP.	A2950.4					
TOTAL	A2950.0					
			PUBLIC SAFETY			
PUBLIC SAFETY ADMINISTRATION						
PERSONAL SERVICES	A3010.1					
EQUIPMENT	A3010.2					
CONTRACTUAL EXP.	A3010.4					
TOTAL	A3010.0					
POLICE AND CONSTABLE						
PERSONAL SERVICES	A3120.1	3600.00	3600.00	4200.00	4200.00	4200.00
EQUIPMENT	A3120.2		1800.00	4200.00	4200.00	4200.00
CONTRACTUAL EXP.	A3120.4	8330.30	5600.00	8000.00	8000.00	8000.00
TOTAL	A3120.0	11930.30	11000.00	16,400.00	16,400.00	16,400.00
JAIL						
PERSONAL SERVICES	A3150.1					
EQUIPMENT	A3150.2					
CONTRACTUAL EXP.	A3150.4					
TOTAL	A3150.0					
TRAFFIC CONTROL						
PERSONAL SERVICES	A3310.1					
EQUIPMENT	A3310.2					
CONTRACTUAL EXP.	A3310.4	451.19	100.00	150.00	150.00	50.00
TOTAL	A3310.0	451.19	100.00	150.00	150.00	50.00
ON STREET PARKING						
PERSONAL SERVICES	A3320.1					
EQUIPMENT	A3320.2					
CONTRACTUAL EXP.	A3320.4					
TOTAL	A3320.0					
FIRE FIGHTING						
PERSONAL SERVICES	A3410.1					
EQUIPMENT	A3410.2					
CONTRACTUAL EXP.	A3410.4		100.00	100.00	100.00	100.00
TOTAL	A3410.0		100.00	100.00	100.00	100.00
CONTROL OF ANIMALS - DOG WARDEN						
PERSONAL SERVICES	A3510.1	1200.00	1200.00	1320.00	1320.00	1320.00
EQUIPMENT	A3510.2		100.00	100.00	100.00	100.00
CONTRACTUAL EXP.	A3510.4	183.13	200.00	400.00	400.00	400.00
TOTAL	A3510.0	1383.13	1500.00	1820.00	1820.00	1820.00
EXAMINING BOARDS						
PERSONAL SERVICES	A3610.1		2175.00	3820.00	3820.00	3820.00
EQUIPMENT	A3610.2			200.00	200.00	200.00
CONTRACTUAL EXP.	A3610.4		200.00	540.00	540.00	540.00
TOTAL	A3610.0		2375.00	4560.00	4560.00	4560.00

GENERAL FUND APPROPRIATIONS

ACCOUNTS	CODE	ACTUAL LAST YEAR 1973	BUDGET THIS YEAR AS AMENDED 1974	BUDGET OFFICERS TENTATIVE BUDGET 1975	PRE-LIMINARY BUDGET 1975	ADOPTED 1975
		HEALTH (CONTD.)				
INSECT CONTROL						
PERSONAL SERVICES	A4068.1					
EQUIPMENT	A4068.2					
CONTRACTUAL EXP.	A4068.4					
TOTAL	A4068.0					
NARCOTIC GUIDANCE COUNCIL						
PERSONAL SERVICES	A4210.1					
EQUIPMENT	A4210.2					
CONTRACTUAL EXP.	A4210.4					
TOTAL	A4210.0					
NARCOTICS CONTROL						
PERSONAL SERVICES	A4220.1					
EQUIPMENT	A4220.2					
CONTRACTUAL EXP.	A4220.4					
TOTAL	A4220.0					
JOINT HOSPITAL						
CONTRACTUAL EXP.	A4525.4					
AMBULANCE						
PERSONAL SERVICES	A4540.1					
EQUIPMENT	A4540.2		920.00			
CONTRACTUAL EXP.	A4540.4	4830.00	5260.00	4500.00	4500.00	4500.00
TOTAL	A4540.0	4830.00	6180.00	4500.00	4500.00	4500.00
MEDICAL HEALTH CENTER AND/OR PHYSICIAN						
PERSONAL SERVICES	A4560.1					
EQUIPMENT	A4560.2					
CONTRACTUAL EXP.	A4560.4					
TOTAL	A4560.0					
Mental Health Counsel Service						
PERSONAL SERVICES	.1					
EQUIPMENT	.2					
CONTRACTUAL EXP.	.4			1000.00	1000.00	1000.00
TOTAL	.0			1000.00	1000.00	1000.00
TOTAL HEALTH	A4999.0	4857.00	6240.00	5560.00	5560.00	5560.00
		TRANSPORTATION				
SUPT. OF HIGHWAYS						
PERSONAL SERVICES	A5010.1	10240.00	10800.00	12,000.00	12,000.00	12,000.00
EQUIPMENT	A5010.2					
CONTRACTUAL EXP.	A5010.4	349.43	300.00	400.00	400.00	300.00
TOTAL	A5010.0	10589.43	11100.00	12,400.00	12,400.00	12,300.00
GARAGE						
PERSONAL SERVICES	A5132.1					
EQUIPMENT	A5132.2					
CONTRACTUAL EXP.	A5132.4		500.00	300.00	300.00	100.00
TOTAL	A5132.0		500.00	300.00	300.00	100.00

ACCOUNTS	CODE	ACTUAL LAST YEAR 1973	BUDGET THIS YEAR AS AMENDED 1974	BUDGET OFFICERS TENTATIVE BUDGET 1975	PRE-LIMINARY BUDGET 1975	ADOPTED 1975
ECONOMIC ASSISTANCE AND OPPORTUNITY (CONTD.)						
PRIVATE EOA AGENCY	A6330.4					
EMERGENCY EMPLOYMENT PROGRAM						
PERSONAL SERVICES	A6380.1					
EQUIPMENT	A6380.2					
CONTRACTUAL EXP.	A6380.4					
TOTAL	A6380.0					
PUBLICITY						
PERSONAL SERVICES	A6410.1					
EQUIPMENT	A6410.2					
CONTRACTUAL EXP.	A6410.4	50.00	200.00	200.00	200.00	100.00
TOTAL	A6410.0	50.00	200.00	200.00	200.00	100.00
VETERANS SERVICES						
PERSONAL SERVICES	A6510.1					
EQUIPMENT	A6510.2					
CONTRACTUAL EXP.	A6510.4					
TOTAL	A6510.0					
TOTAL ECONOMIC ASSISTANCE AND OPPORTUNITY	A6999.0	50.00	200.00	200.00	200.00	100.00
CULTURE - RECREATION						
RECREATION ADMINISTRATION						
PERSONAL SERVICES	A7020.1					
EQUIPMENT	A7020.2					
CONTRACTUAL EXP.	A7020.4					
TOTAL	A7020.0					
* PARKS						
PERSONAL SERVICES	A7110.1			1,000.00	1,000.00	1,000.00
EQUIPMENT	A7110.2	2186.75	3000.00	3,000.00	3,000.00	2,500.00
CONTRACTUAL EXP.	A7110.4	1207.13	1000.00	1,000.00	1,000.00	1,000.00
TOTAL	A7110.0	3393.88	4000.00	5,000.00	5,000.00	4,500.00
* PLAYGROUNDS AND RECREATION CENTERS						
PERSONAL SERVICES	A7140.1					
EQUIPMENT	A7140.2					
CONTRACTUAL EXP.	A7140.4	1391.93	2000.00	2,000.00	2,000.00	2,000.00
TOTAL	A7140.0	1391.93	2000.00	2,000.00	2,000.00	2,000.00
JOINT REC. PROJECT	A7145.4					
BEACH AND POOL						
PERSONAL SERVICES	A7180.1					
EQUIPMENT	A7180.2					
CONTRACTUAL EXP.	A7180.4					
TOTAL	A7180.0					
MARINA AND DOCKS						
PERSONAL SERVICES	A7230.1					
EQUIPMENT	A7230.2					
CONTRACTUAL EXP.	A7230.4					
TOTAL	A7230.0					

**Town with Village - See explation(2) on last page for charges to town - area outside of villages.*

GENERAL FUND APPROPRIATIONS

ACCOUNTS	CODE	ACTUAL LAST YEAR 1973	BUDGET THIS YEAR AS AMENDED 1974	BUDGET OFFICERS TENTATIVE BUDGET 1975	PRE-LIMINARY BUDGET 1975	ADOPTED 1975
CULTURE - RECREATION (CONTD.)						
PROGRAMS FOR AGING						
PERSONAL SERVICES	A7610.1					
EQUIPMENT	A7610.2					
CONTRACTUAL EXP.	A7610.4					
TOTAL	A7610.0					
ADULT RECREATION						
PERSONAL SERVICES	A7620.1					
EQUIPMENT	A7620.2					
CONTRACTUAL EXP.	A7620.4	564.18	800.00	1,000.00	1,000.00	1,000.00
TOTAL	A7620.0	564.18	800.00	1,000.00	1,000.00	1,000.00
TOTAL CULTURE - RECREATION	A7999.0	25394.90	28611.00	31,695.00	31,695.00	30,695.00
HOME AND COMMUNITY SERVICES						
* ZONING						
PERSONAL SERVICES	A8010.1					
EQUIPMENT	A8010.2					
CONTRACTUAL EXP.	A8010.4	66.61	70.00	1,970.00	1,970.00	1,970.00
TOTAL	A8010.0	66.61	70.00	1,970.00	1,970.00	1,970.00
* PLANNING						
PERSONAL SERVICES	A8020.1		50.00			
EQUIPMENT	A8020.2					
CONTRACTUAL EXP.	A8020.4	652.20	1150.00	1,400.00	1,400.00	1,200.00
TOTAL	A8020.0	652.20	1200.00	1,400.00	1,400.00	1,200.00
HUMAN RIGHTS						
PERSONAL SERVICES	A8040.1					
EQUIPMENT	A8040.2					
CONTRACTUAL EXP.	A8040.4					
TOTAL	A8040.0					
ENVIRONMENTAL CONTROL						
PERSONAL SERVICES	A8090.1		240.00	320.00	320.00	320.00
EQUIPMENT	A8090.2					
CONTRACTUAL EXP.	A8090.4	845.91	360.00	450.00	450.00	450.00
TOTAL	A8090.0	845.91	600.00	770.00	770.00	770.00
** REFUSE AND GARBAGE						
PERSONAL SERVICES	A8160.1					
EQUIPMENT	A8160.2					
CONTRACTUAL EXP.	A8160.4	2044.15	2000.00	150.00	150.00	150.00
TOTAL	A8160.0	2044.15	2000.00	150.00	150.00	150.00
COMMUNITY BEAUTIFICATION						
PERSONAL SERVICES	A8510.1					
EQUIPMENT	A8510.2					
CONTRACTUAL EXP.	A8510.4					
TOTAL	A8510.0					
NOISE ABATEMENT						
PERSONAL SERVICES	A8520.1					
EQUIPMENT	A8520.2					
CONTRACTUAL EXP.	A8520.4					
TOTAL	A8520.0					

**Town with Village - See explanation (1) on last page for charges to town - area outside of villages.*

***Town with Village - See explanation (2) on last page for charges to town - area outside of villages.*

GENERAL FUND APPROPRIATIONS

ACCOUNTS	CODE	ACTUAL LAST YEAR 1973	BUDGET THIS YEAR AS AMENDED 1974	BUDGET OFFICERS TENTATIVE BUDGET 1975	PRE-LIMINARY BUDGET 1975	ADOPTED 1975
		UNDISTRIBUTED (CONTD.)				
INTERFUND TRANSFERS						
TRANSFER TO HIGHWAY FUND	A9540.9					
TRANSFER TO CAPITAL FUND	A9550.9	5000.00	5000.00	5,000.00	5,000.00	5,000.00
TRANSFER TO CAPITAL RES.FUND	A9560.9					
TRANSFER TO REPAIR RES. FUND	A9562.9					
TRANSFER TO GENERAL RES.FUND	A9572.9					
Transfer to Sewer District #4	A9518	4050.00				
TOTAL INTERFUND TRANSFERS	A9699.0	9050.00	5000.00	5,000.00	5,000.00	5,000.00
DEBT SERVICE PRINCIPAL						
SERIAL BONDS	A9710.6	1000.00	1000.00	1,000.00	1,000.00	1,000.00
STATUTORY BONDS	A9720.6					
BOND ANTICIPATION NOTES	A9730.6			32,000.00	32,000.00	32,000.00
CAPITAL NOTES	A9740.6					
BUDGET NOTES	A9750.6					
TAX ANTICIPATION NOTES	A9760.6					
REVENUE ANTICI-PATION NOTES	A9770.6					
TOTAL PRINCIPAL	A9899.6	1000.00	1000.00	33,000.00	33,000.00	33,000.00
DEBT SERVICE INTEREST						
SERIAL BONDS	A9710.7	350.00	300.00	250.00	250.00	250.00
STATUTORY BONDS	A9720.7					
BOND ANTICIPATION NOTES	A9730.7		10000.00	8,780.00	8,780.00	8,780.00
CAPITAL NOTES	A9740.7					
BUDGET NOTES	A9750.7					
TAX ANTICIPATION NOTES	A9760.7					
REVENUE ANTICI-PATION NOTES	A9770.7					
TOTAL INTEREST	A9899.7	350.00	10300.00	9,030.00	9,030.00	9,030.00
TOTAL GENERAL FUND APPROPRIATION (TRANSFER TOTAL "ADOPTED" TO PAGE 1)	A9900.0	168246.74	188210.00	247,010.00	247,530.00	242,755.00

GENERAL FUND ESTIMATED REVENUES

ACCOUNTS	CODE	ACTUAL LAST YEAR 1973	BUDGET THIS YEAR AS AMENDED 1974	BUDGET OFFICERS TENTATIVE BUDGET 1975	PRE-LIMINARY BUDGET 1975	ADOPTED 1975
		LOCAL SOURCES (CONTD.)				
DEPARTMENTAL INCOME						
GARBAGE REMOVAL AND DISPOSAL CHARGES	A2130					
SALE OF CEMETERY LOTS	A2190					
CHARGES FOR CEMETARY SERVICES	A2192					
TAX AND ASSESSMENT SERVICES FOR OTHER GOVERNMENTS	A2210					
NARCOTICS CONTROL SERVICES FOR OTHER GOVERNMENTS	A2290					
USE OF MONEY AND PROPERTY						
INTEREST AND EARNINGS	A2401	6297.47	2500.00	4,000.00	4,000.00	4,000.00
RENTAL OF REAL PROPERTY	A2410	270.00				
RENTAL OF REAL PROPERTY, OTHER GOVERNMENTS	A2412					
RENTAL OF EQUIPMENT, OTHER GOVERNMENTS	A2416					
COMMISSIONS	A2450					
LICENSES AND PERMITS						
BUSINESS AND OCCUPATIONAL LIC.	A2501	505.00				
BINGO LICENSE	A2540	570.96				
DOG LICENSE FUND APPORTIONMENT	A2544	2022.27	2000.00	1,900.00	1,900.00	1,900.00
PERMITS	A2590	1496.61				
FINES AND FORFEITURES						
FINES AND FORFEITED BAIL	A2610	6516.00	4000.00	4,000.00	4,000.00	4,000.00
FORFEITURE OF DEPOSITS	A2620					
SALES OF PROPERTY AND COMPENSATION FOR LOSS						
SALES OF SCRAP AND EXCESS MATERIALS	A2650					
MINOR SALES, OTHER	A2655					
SALES OF REAL PROPERTY	A2660					
SALES OF EQUIPMENT	A2665					
INSURANCE RECOVERIES	A2680					

GENERAL FUND ESTIMATED REVENUES

ACCOUNTS	CODE	ACTUAL LAST YEAR 1973	BUDGET THIS YEAR AS AMENDED 1974	BUDGET OFFICERS TENTATIVE BUDGET 1975	PRE-LIMINARY BUDGET 1975	ADOPTED 1975
		FEDERAL AID				
PUBLIC SAFETY						
CIVIL DEFENSE	A4305					
EMERGENCY EMPLOY-MENT PROGRAM	A4780					
EE PROGRAM - POVERTY POCKET	A4782					
TOTAL ESTIMATED FEDERAL AID	A4999					
TOTAL ESTIMATED REVENUES-GENERAL FUND (TRANSFER TO PAGE 1)	A5000	211944.72	143500.00	165,100.00	165,100.00	165,100.00
		ESTIMATED UNEXPENDED BALANCE				
ESTIMATED GENERAL FUND UNEXPENDED BALANCE (TRANSFER TOTAL "ADOPTED" TO PAGE 1)						

GENERAL FUND APPROPRIATIONS - TOWN OUTSIDE VILLAGE

ACCOUNTS	CODE	ACTUAL LAST YEAR 197_	BUDGET THIS YEAR AS AMENDED 197_	BUDGET OFFICERS TENTATIVE BUDGET 197_	PRE-LIMINARY BUDGET 197_	ADOPTED 197_
		CULTURE - RECREATION (CONTD.)				
YOUTH PROGRAMS						
PERSONAL SERVICES	B7310.1					
EQUIPMENT	B7310.2					
CONTRACTUAL EXP.	B7310.4					
TOTAL	B7310.0					
LIBRARY						
CONTRACTUAL EXP.	B7410.4					
PROGRAMS FOR AGING						
PERSONAL SERVICES	B7610.1					
EQUIPMENT	B7610.2					
CONTRACTUAL EXP.	B7610.4					
TOTAL	B7610.0					
		HOME AND COMMUNITY SERVICES				
ZONING						
PERSONAL SERVICES	B8010.1					
EQUIPMENT	B8010.2					
CONTRACTUAL EXP.	B8010.4					
TOTAL	B8010.0					
PLANNING						
PERSONAL SERVICES	B8020.1					
EQUIPMENT	B8020.2					
CONTRACTUAL EXP.	B8020.4					
TOTAL	B8020.0					
REFUSE AND GARBAGE						
PERSONAL SERVICES	B8160.1					
EQUIPMENT	B8160.2					
CONTRACTUAL EXP.	B8160.4					
TOTAL	B8160.0					
		UNDISTRIBUTED				
EMPLOYEE BENEFITS						
STATE RETIREMENT	B9010.8					
FIRE AND POLICE RETIREMENT	B9015.8					
SOCIAL SECURITY	B9030.8					
WORKMENS COMP.	B9040.8					
LIFE INSURANCE	B9045.8					
UNEMPLOYMENT INS.	B9050.8					
DISABILITY INS.	B9055.8					
HOSPITAL AND MEDICAL INSURANCE	B9060.8					
TOTAL EMPLOYEE BENEFITS	B9199.0					

GENERAL FUND ESTIMATED REVENUES - TOWN OUTSIDE VILLAGE

ACCOUNTS	CODE	ACTUAL LAST YEAR 197_	BUDGET THIS YEAR AS AMENDED 197_	BUDGET OFFICERS TENTATIVE BUDGET 197_	PRE-LIMINARY BUDGET 197_	ADOPTED 197_
		LOCAL SOURCES				
NON-PROPERTY TAX DISTRIBUTION BY COUNTY	B1120					
POLICE FEES	B1520					
HEALTH FEES	B1601					
ZONING FEES	B2110					
PLANNING BOARD FEES	B2115					
INTEREST AND EARNINGS	B2401					
OTHER (SPECIFY) _____	B2770					
TOTAL ESTIMATED REVENUES FROM LOCAL SOURCES						
		STATE AID				
PER CAPITA	B3001					
YOUTH PROGRAMS	B3820					
TOTAL ESTIMATED REVENUES FROM STATE AID	B3999					
TOTAL ESTIMATED REVENUES - GENERAL FUND - TOWN OUTSIDE VILLAGES (TRANSFER TOTAL "ADOPTED" TO PAGE 1)	B5000					
		ESTIMATED UNEXPENDED BALANCE				
ESTIMATED UNEXPENDED BALANCE - GENERAL FUND - TOWN OUTSIDE VILLAGES (TRANSFER TOTAL "ADOPTED" TO PAGE 1)						

HIGHWAY FUND APPROPRIATIONS (CONTD.)

REPAIRS AND IMPROVEMENTS (ITEM 1)

ACCOUNTS	CODE	ACTUAL LAST YEAR 1973	BUDGET THIS YEAR AS AMENDED 1974	BUDGET OFFICERS TENTATIVE BUDGET 1975	PRE-LIMINARY BUDGET 1975	ADOPTED 1975
		UNDISTRIBUTED				
DEBT SERVICE PRINCIPAL						
SERIAL BONDS	DR9710.6					
STATUTORY BONDS	DR9720.6					
BOND ANTICIPATION NOTES	DR9730.6					
CAPITAL NOTES	DR9740.6					
BUDGET NOTES	DR9750.6					
TAX ANTICIPATION NOTES	DR9760.6					
REVENUE ANTICI-PATION NOTES	DR9770.6					
TOTAL PRINCIPAL	DR9899.6					
DEBT SERVICE INTEREST						
SERIAL BONDS	DR9710.7					
STATUTORY BONDS	DR9720.7					
BOND ANTICIPATION NOTES	DR9730.7					
CAPITAL NOTES	DR9740.7					
BUDGET NOTES	DR9750.7					
TAX ANTICIPATION NOTES	DR9760.7					
REVENUE ANTICI-PATION NOTES	DR9770.7					
TOTAL INTEREST	DR9899.7					
TOTAL APPRO-PRIATIONS (TRANSFER TOTAL "ADOPTED" TO PAGE 1)	DR9900.0	62987.19	70100.00	75,500.00	75,500.00	75,500.00

HIGHWAY FUND APPROPRIATIONS (CONTD.)

BRIDGES (ITEM 2)

ACCOUNTS	CODE	ACTUAL LAST YEAR 197_	BUDGET THIS YEAR AS AMENDED 197_	BUDGET OFFICERS TENTATIVE BUDGET 197_	PRE-LIMINARY BUDGET 197_	ADOPTED 197_
DEBT SERVICE PRINCIPAL						
SERIAL BONDS	DB9710.6					
STATUTORY BONDS	DB9720.6					
BOND ANTICIPATION NOTES	DB9730.6					
CAPITAL NOTES	DB9740.6					
BUDGET NOTES	DB9750.6					
TAX ANTICIPATION NOTES	DB9760.6					
REVENUE ANTICI-PATION NOTES	DB9770.6					
TOTAL PRINCIPAL	DB9899.6					
DEBT SERVICE INTEREST						
SERIAL BONDS	DB9710.7					
STATUTORY BONDS	DB9720.7					
BOND ANTICIPATION NOTES	DB9730.7					
CAPITAL NOTES	DB9740.7					
BUDGET NOTES	DB9750.7					
TAX ANTICIPATION NOTES	DB9760.7					
REVENUE ANTICI-PATION NOTES	DB9770.7					
TOTAL INTEREST	DB9899.7					
TOTAL APPRO-PRIATIONS (TRANSFER TOTAL "ADOPTED" TO PAGE 1)	DB9900.0					

HIGHWAY FUND APPROPRIATIONS (CONTD.)

MACHINERY (ITEM 3)

ACCOUNTS	CODE	ACTUAL LAST YEAR 1973	BUDGET THIS YEAR AS AMENDED 1974	BUDGET OFFICERS TENTATIVE BUDGET 1975	PRE-LIMINARY BUDGET 1975	ADOPTED 1975
		UNDISTRIBUTED				
DEBT SERVICE PRINCIPAL						
SERIAL BONDS	DM9710.6	7900.00		18,000.00		
STATUTORY BONDS	DM9720.6					
BOND ANTICIPATION NOTES	DM9730.6	9600.00	13600.00	18,000.00	18,000.00	18,000.00
CAPITAL NOTES	DM9740.6					
BUDGET NOTES	DM9750.6					
TAX ANTICIPATION NOTES	DM9760.6					
REVENUE ANTICI-PATION NOTES	DM9770.6					
TOTAL PRINCIPAL	DM9899.6	17500.00	13600.00	18,000.00	18,000.00	18,000.00
DEBT SERVICE INTEREST						
SERIAL BONDS	DM9710.7	1273.94				
STATUTORY BONDS	DM9720.7	1649.38				
BOND ANTICIPATION NOTES	DM9730.7		3000.00	3,000.00	3,000.00	3,000.00
CAPITAL NOTES	DM9740.7					
BUDGET NOTES	DM9750.7					
TAX ANTICIPATION NOTES	DM9760.7					
REVENUE ANTICI-PATION NOTES	DM9770.7					
TOTAL INTEREST	DM9899.7	2923.32	3000.00	3,000.00	3,000.00	3,000.00
TOTAL APPRO-PRIATIONS (TRANSFER TOTAL "ADOPTED" TO PAGE 1)	DM9900.0	43638.83	39700.00	45,500.00	45,500.00	45,500.00

HIGHWAY FUND APPROPRIATIONS (CONTD.)

SNOW AND MISCELLANEOUS (ITEM 4)

ACCOUNTS	CODE	ACTUAL LAST YEAR 1973	BUDGET THIS YEAR AS AMENDED 1974	BUDGET OFFICERS TENTATIVE BUDGET 1975	PRE-LIMINARY BUDGET 1975	ADOPTED 1975
		UNDISTRIBUTED				
DEBT SERVICE PRINCIPAL						
SERIAL BONDS	DS9710.6					
STATUTORY BONDS	DS9720.6					
BOND ANTICIPATION NOTES	DS9730.6					
CAPITAL NOTES	DS9740.6					
BUDGET NOTES	DS9750.6					
TAX ANTICIPATION NOTES	DS9760.6					
REVENUE ANTICI-PATION NOTES	DS9770.6					
TOTAL PRINCIPAL	DS9899.6					
DEBT SERVICE INTEREST						
SERIAL BONDS	DS9710.7					
STATUTORY BONDS	DS9720.7					
BOND ANTICIPATION NOTES	DS9730.7					
CAPITAL NOTES	DS9740.7					
BUDGET NOTES	DS9750.7					
TAX ANTICIPATION NOTES	DS9760.7					
REVENUE ANTICI-PATION NOTES	DS9770.7					
TOTAL INTEREST	DS9899.7					
TOTAL APPRO-PRIATIONS (TRANSFER TOTAL "ADOPTED" TO PAGE 1)	DS9900.0	45862.13	48322.00	52,500.00	52,500.00	52,500.00

HIGHWAY FUND APPROPRIATIONS

IMPROVEMENT PROGRAM

ACCOUNTS	CODE	ACTUAL LAST YEAR 197_	BUDGET THIS YEAR AS AMENDED 197_	BUDGET OFFICERS TENTATIVE BUDGET 1975	PRE-LIMINARY BUDGET 1975	ADOPTED 1975
IMPROVEMENT PROGRAM (PROJECT NO. Southside)						
PERSONAL SERVICES	DE5158.1			1,500.00	1,500.00	1,500.00
CONTRACTUAL EXP.	DE5158.4			3,000.00	3,000.00	3,000.00
PRINCIPAL ON NOTES	DE5158.6					
INTEREST ON NOTES	DE5158.7					
EMPLOYEE BENEFITS	DE5158.8					
TRANSFER TO HIGHWAY FUND	(3) DE5158.9					
TOTAL PROJECT NO._____				4,500.00	4,500.00	4,500.00
IMPROVEMENT PROGRAM (PROJECT NO. Northside)				1,500.00	1,500.00	1,500.00
PERSONAL SERVICES	DE5154.1					
CONTRACTUAL EXP.	DE5154.4			3,000.00	3,000.00	3,000.00
PRINCIPAL ON NOTES	DE5154.6					
INTEREST ON NOTES	DE5154.7					
EMPLOYEE BENEFITS	DE5154.8					
TRANSFER TO HIGHWAY FUND	DE5154.9					
TOTAL PROJECT NO._____				4,500.00	4,500.00	4,500.00
IMPROVEMENT PROGRAM (PROJECT NO. Parkside)				1,020.00	1,020.00	1,020.00
PERSONAL SERVICES	DE5152.1					
CONTRACTUAL EXP.	DE5155.4			2,040.00	2,040.00	2,040.00
PRINCIPAL ON NOTES	DE5155.6					
INTEREST ON NOTES	DE5155.7					
EMPLOYEE BENEFITS	DE5155.8					
TRANSFER TO HIGHWAY FUND	DE5155.9					
TOTAL PROJECT NO._____				3,060.00	3,060.00	3,060.00
TOTAL APPROPRIATIONS (TRANSFER TOTAL "ADOPTED" TO PAGE 1)				12,060.00	12,060.00	12,060.00

TOTAL APPROPRIATIONS FOR ALL IMPROVEMENT PROGRAMS (TRANSFER TOTAL "ADOPTED" TO PAGE 1) 29,160.00 29,160.00 29,160.00

HIGHWAY FUNDS - ESTIMATED REVENUES AND ESTIMATED UNEXPENDED BALANCE

REPAIRS AND IMPROVEMENTS (ITEM 1)

ACCOUNTS	CODE	ACTUAL LAST YEAR 1973	BUDGET THIS YEAR AS AMENDED 1974	BUDGET OFFICERS TENTATIVE BUDGET 1975	PRE-LIMINARY BUDGET 1975	ADOPTED 1975
LOCAL SOURCES						
NON-PROPERTY TAX DISTRIBUTION BY COUNTY Sales Tax	DR1120	15000.00	17000.00	17,000.00	17,000.00	17,000.00
INTEREST AND EARNINGS	DR2401	1079.56				
TRANSFER FROM GENERAL FUND - TOWN OUTSIDE VILLAGE	DR2812					
TRANSFER FROM HIGHWAY FUND DS	DR2840	5630.00				
MISCELLANEOUS (SPECIFY)						
Transfer from special	DR Dist.	513.90				
Recycl. proceeds		479.52				
Right of way		25.00				
STATE AID						
MILEAGE AND VALUATION AID	DR3507	2465.25	2465.00	2,465.00	2,465.00	2,465.00
TOTAL ESTIMATED REVENUES (TRANSFER TOTAL "ADOPTED" TO PAGE 1)			19465.00	19,465.00	19,465.00	19,465.00
TOTAL ESTIMATED UNEXPENDED BALANCE (TRANSFER TOTAL "ADOPTED" TO PAGE 1)			1500.00			

HIGHWAY FUNDS - ESTIMATED REVENUES AND ESTIMATED UNEXPENDED BALANCE

MACHINERY (ITEM 3)

ACCOUNTS	CODE	ACTUAL LAST YEAR 1973	BUDGET THIS YEAR AS AMENDED 1974	BUDGET OFFICERS TENTATIVE BUDGET 1975	PRE-LIMINARY BUDGET 1975	ADOPTED 1975
LOCAL SOURCES						
NON-PROPERTY TAX DISTRIBUTION BY COUNTY Sales Tax	DM1120	20000.00	20000.00	20,000.00	20,000.00	20,000.00
INTEREST AND EARNINGS	DM2401					
RENTAL OF EQUIP-MENT, OTHER GOVERNMENTS	DM2416	4873.00				
TRANSFER FROM GENERAL FUND	DM2810					
TRANSFER FROM GENERAL FUND - TOWN OUTSIDE VILLAGE	DM2812					
TRANSFER FROM HIGHWAY FUND DS	DM2840	620.00				
MISCELLANEOUS (SPECIFY) Snow Removal	DM2300		6380.00	6,380.00	6,380.00	6,380.00
STATE AID						
TOTAL ESTIMATED REVENUES (TRANSFER TOTAL "ADOPTED" TO PAGE 1)			26380.00	26,380.00	26,380.00	26,380.00
TOTAL ESTIMATED UNEXPENDED BALANCE (TRANSFER TOTAL "ADOPTED" TO PAGE 1)						

HIGHWAY FUNDS - ESTIMATED REVENUES AND ESTIMATED UNEXPENDED BALANCE

HIGHWAY IMPROVEMENT PROGRAM

ACCOUNTS	CODE	ACTUAL LAST YEAR 1973	BUDGET THIS YEAR AS AMENDED 1974	BUDGET OFFICERS TENTATIVE BUDGET 1975	PRE-LIMINARY BUDGET 1975	ADOPTED 1975
LOCAL SOURCES						
NON-PROPERTY TAX DISTRIBUTION BY COUNTY	DE1120					
INTEREST AND EARNINGS	DE2401					
TRANSFER FROM GENERAL FUND - TOWN·OUTSIDE VILLAGE	DE2812					
TRANSFER FROM HIGHWAY FUND	DE2840					
MISCELLANEOUS (SPECIFY) _____	DE____					
STATE AID						
HIGHWAY IMPROVEMENT PROGRAM	DE3521			11,664.00	11,664.00	11,664.00
TOTAL ESTIMATED REVENUES - HIGHWAY IMPROVEMENT PROGRAM (TRANSFER TOTAL "ADOPTED" TO PAGE 1)						
TOTAL ESTIMATED UNEXPENDED BALANCE - HIGHWAY IMPROVEMENT PROGRAM (TRANSFER TOTAL "ADOPTED" TO PAGE 1)				11,664.00	11,664.00	11,664.00

PUBLIC LIBRARY FUND
APPROPRIATIONS

ACCOUNTS	CODE	ACTUAL LAST YEAR 1973	BUDGET THIS YEAR AS AMENDED 1974	BUDGET OFFICERS TENTATIVE BUDGET 1975	PRE-LIMINARY BUDGET 1975	ADOPTED 1975
LIBRARY OPERATIONS						
PERSONAL SERVICES	L7410.1					
EQUIPMENT	L7410.2					
CONTRACTUAL EXP.	L7410.4					
TOTAL	L7410.0					
EMPLOYEE BENEFITS						
STATE RETIREMENT	L9010.8					
SOCIAL SECURITY	L9030.8					
COMPENSATION INS.	L9040.8					
LIFE INSURANCE	L9045.8					
UNEMPLOYMENT INS.	L9050.8					
DISABILITY INS.	L9055.8					
HOSPITAL AND MEDICAL INS.	L9060.8					
TOTAL	L9199.0					
TOTAL APPROPRIATIONS						*

ESTIMATED REVENUES AND ESTIMATED UNEXPENDED BALANCE

LOCAL SOURCES						
LIBRARY CHARGES	L2082					
INTEREST EARNINGS	L2401					
GIFTS AND DONATIONS	L2705					
ENDOWMENT AND TRUST FUND INCOME	L2755					
LIBRARY SYSTEM GRANT	L2760					
OTHER (SPECIFY)						
_____	L____					
STATE AND FEDERAL AID						
STATE AID	L3840					
FEDERAL AID	L4840					
TOTAL ESTIMATED REVENUES						*
ESTIMATED UNEXPENDED BALANCE						*

*TRANSFER TO PAGE 1

WATER DISTRICT APPROPRIATIONS

NO. 1 . WATER DISTRICT

ACCOUNTS	CODE	ACTUAL LAST YEAR 1973	BUDGET THIS YEAR AS AMENDED 1974	BUDGET OFFICERS TENTATIVE BUDGET 1975	PRE-LIMINARY BUDGET 1975	ADOPTED 1975
ADMINISTRATION						
PERSONAL SERVICES	SW8310.1					
EQUIPMENT	SW8310.2					
CONTRACTUAL EXP.	SW8310.4					
TOTAL	SW8310.0					
SOURCE OF SUPPLY, POWER AND PUMPING						
PERSONAL SERVICES	SW8320.1					
EQUIPMENT	SW8320.2					
CONTRACTUAL EXP.	SW8320.4	8125.69				
TOTAL	SW8320.0	8125.69				
PURIFICATION						
PERSONAL SERVICES	SW8330.1					
EQUIPMENT	SW8330.2					
CONTRACTUAL EXP.	SW8330.4					
TOTAL	SW8330.0					
TRANSMISSION AND DISTRIBUTION						
PERSONAL SERVICES	SW8340.1					
EQUIPMENT	SW8340.2					
CONTRACTUAL EXP.	SW8340.4		8166.50	11,080.00	11,080.00	11,080.00
TOTAL	SW8340.0		8166.50	11,080.00	11,080.00	11,080.00
EMPLOYEE BENEFITS		UNDISTRIBUTED				
STATE RETIREMENT	SW9010.8					
SOCIAL SECURITY	SW9030.8					
COMPENSATION INS.	SW9040.8					
LIFE INSURANCE	SW9045.8					
UNEMPLOYMENT INS.	SW9050.8					
DISABILITY INS.	SW9055.8					
HOSPITAL AND MEDICAL INS.	SW9060.8					
TOTAL	SW9199.0					

WATER DISTRICT ESTIMATED REVENUES

NO. 1 WATER DISTRICT

ACCOUNTS	CODE	ACTUAL LAST YEAR 1973	BUDGET THIS YEAR AS AMENDED 1974	BUDGET OFFICERS TENTATIVE BUDGET 1975	PRE-LIMINARY BUDGET 1975	ADOPTED 1975
METERED SALES	SW2140					
UNMETERED SALES	SW2142					
WATER CONNECTION CHARGES	SW2144					
INTEREST AND PENALTIES ON WATER RENTS	SW2148					
INTEREST AND EARNINGS ON DEPOSITS AND INVESTMENTS	SW2401	1003.95	600.00	1,000.00	1,000.00	1,000.00
SALES OF SCRAP AND EXCESS MATERIALS	SW2650					
MINOR SALES, OTHER	SW2655					
INSURANCE RECOV-ERIES	SW2680					
OTHER COMPEN-SATION FOR LOSS	SW2690					
OTHER (SPECIFY) _____	SW____					
TOTAL WATER DISTRICT - ESTIMATED REV-ENUES (TRANSFER TOTAL "ADOPTED" TO PAGE 1)		1003.95	600.00	1,000.00	1,000.00	1,000.00
		UNEXPENDED BALANCE				
ESTIMATED WATER DISTRICT UNEX-PENDED BALANCE (TRANSFER TOTAL "ADOPTED" TO PAGE 1)						

SEWER DISTRICT APPROPRIATIONS

NO. 1 SEWER DISTRICT

ACCOUNTS	CODE	ACTUAL LAST YEAR 1973	BUDGET THIS YEAR AS AMENDED 1974	BUDGET OFFICERS TENTATIVE BUDGET 1975	PRE-LIMINARY BUDGET 1975	ADOPTED 1975
SPECIAL ITEMS						
TAXES ON SEWER DISTRICT PROPERTY						
CONTRACTUAL EXP.	SS1950.4					
ADMINISTRATION						
PERSONAL SERVICES	SS8110.1					
EQUIPMENT	SS8110.2					
CONTRACTUAL EXP.	SS8110.4					
TOTAL	SS8110.0					
SEWAGE COLLECTING SYSTEM						
PERSONAL SERVICES	SS8120.1					
EQUIPMENT	SS8120.2					
CONTRACTUAL EXP.	SS8120.4					
TOTAL	SS8120.0					
SEWAGE TREATMENT AND DISPOSAL						
PERSONAL SERVICES	SS8130.1	845.00	845.00	1,050.00	1,050.00	1,050.00
EQUIPMENT	SS8130.2					
CONTRACTUAL EXP.	SS8130.4	1280.26	1420.00	2,245.00	2,245.00	2,245.00
TOTAL	SS8130.0	2125.26	2265.00	3,295.00	3,295.00	3,295.00
		UNDISTRIBUTED				
EMPLOYEE BENEFITS						
STATE RETIREMENT	SS9010.8					
SOCIAL SECURITY	SS9030.8	49.44	50.00	55.00	55.00	55.00
COMPENSATION INS.	SS9040.8					
LIFE INSURANCE	SS9045.8					
UNEMPLOYMENT INS.	SS9050.8					
DISABILITY INS.	SS9055.8					
HOSPITAL AND MEDICAL INS.	SS9060.8					
TOTAL	SS9199.0	49.44	50.00	55.00	55.00	55.00

SEWER DISTRICT ESTIMATED REVENUES

NO. 1 SEWER DISTRICT

ACCOUNTS	CODE	ACTUAL LAST YEAR 1973	BUDGET THIS YEAR AS AMENDED 1974	BUDGET OFFICERS TENTATIVE BUDGET 1975	PRE-LIMINARY BUDGET 1975	ADOPTED 1975
SEWER RENTS	SS2120					
SEWER CHARGES	SS2122					
INTEREST AND PENALTIES ON SEWER RENTS	SS2128					
INTEREST AND EARNINGS ON DEPOSITS AND INVESTMENTS	SS2401	101.51	50.00	100.00	100.00	100.00
SALES OF SCRAP AND EXCESS MATERIALS	SS2650					
MINOR SALES, OTHER	SS2655					
INSURANCE RECOV-ERIES	SS2680					
OTHER COMPEN-SATION FOR LOSS	SS2690					
STATE AID FOR OPERATION AND MAINTENANCE OF SEWAGE DISPOSAL PLANT	SS3901		550.00	800.00	800.00	800.00
OTHER (SPECIFY)	SS____					
TOTAL SEWER DIST. ESTIMATED REVENUES (TRANSFER TOTAL "ADOPTED" TO PAGE 1)		101.51	600.00	900.00	900.00	900.00
		UNEXPENDED BALANCE				
ESTIMATED SEWER DISTRICT UNEX-PENDED BALANCE (TRANSFER TOTAL "ADOPTED" TO PAGE 1)						

SEWER DISTRICT APPROPRIATIONS

No. 2 SEWER DISTRICT

ACCOUNTS	CODE	ACTUAL LAST YEAR 1973	BUDGET THIS YEAR AS AMENDED 1974	BUDGET OFFICERS TENTATIVE BUDGET 1975	PRE-LIMINARY BUDGET 1975	ADOPTED 1975
SPECIAL ITEMS						
TAXES ON SEWER DISTRICT PROPERTY						
CONTRACTUAL EXP.	SS1950.4					
ADMINISTRATION						
PERSONAL SERVICES	SS8110.1					
EQUIPMENT	SS8110.2					
CONTRACTUAL EXP.	SS8110.4					
TOTAL	SS8110.0					
SEWAGE COLLECTING SYSTEM						
PERSONAL SERVICES	SS8120.1					
EQUIPMENT	SS8120.2					
CONTRACTUAL EXP.	SS8120.4					
TOTAL	SS8120.0					
SEWAGE TREATMENT AND DISPOSAL						
PERSONAL SERVICES	SS8130.1	1,510.00	1,510.00	1,710.00	1,710.00	1,710.00
EQUIPMENT	SS8130.2					
CONTRACTUAL EXP.	SS8130.4	2,585.23	3,915.00	5,772.00	5,772.00	5,772.00
TOTAL	SS8130.0	4,095.23	5,425.00	7,482.00	7,482.00	7,482.00
		UNDISTRIBUTED				
EMPLOYEE BENEFITS						
STATE RETIREMENT	SS9010.8					
SOCIAL SECURITY	SS9030.8	88.32	80.00	98.00	98.00	98.00
COMPENSATION INS.	SS9040.8					
LIFE INSURANCE	SS9045.8					
UNEMPLOYMENT INS.	SS9050.8					
DISABILITY INS.	SS9055.8					
HOSPITAL AND MEDICAL INS.	SS9060.8					
TOTAL	SS9199.0	88.32	80.00	98.00	98.00	98.00

SEWER DISTRICT ESTIMATED REVENUES

No. 2 SEWER DISTRICT

ACCOUNTS	CODE	ACTUAL LAST YEAR 197_	BUDGET THIS YEAR AS AMENDED 197_	BUDGET OFFICERS TENTATIVE BUDGET 197_	PRE-LIMINARY BUDGET 197_	ADOPTED 197_
SEWER RENTS	SS2120					
SEWER CHARGES	SS2122					
INTEREST AND PENALTIES ON SEWER RENTS	SS2128					
INTEREST AND EARNINGS ON DEPOSITS AND INVESTMENTS	SS2401	166.66	100.00	150.00	150.00	150.00
SALES OF SCRAP AND EXCESS MATERIALS	SS2650					
MINOR SALES, OTHER	SS2655					
INSURANCE RECOV-ERIES	SS2680					
OTHER COMPEN-SATION FOR LOSS	SS2690					
STATE AID FOR OPERATION AND MAINTENANCE OF SEWAGE DISPOSAL PLANT	SS3901		1,765.00	1,700.00	1,700.00	1,700.00
OTHER (SPECIFY) _____	SS____					
TOTAL SEWER DIST. ESTIMATED REVENUES (TRANSFER TOTAL "ADOPTED" TO PAGE 1)		166.66	1,865.00	1,850.00	1,850.00	1,850.00
		UNEXPENDED BALANCE				
ESTIMATED SEWER DISTRICT UNEX-PENDED BALANCE (TRANSFER TOTAL "ADOPTED" TO PAGE 1)						

SEWER DISTRICT APPROPRIATIONS

No. 3 SEWER DISTRICT

ACCOUNTS	CODE	ACTUAL LAST YEAR 1973	BUDGET THIS YEAR AS AMENDED 1974	BUDGET OFFICERS TENTATIVE BUDGET 1975	PRE-LIMINARY BUDGET 1975	ADOPTED 1975
SPECIAL ITEMS						
TAXES ON SEWER DISTRICT PROPERTY						
CONTRACTUAL EXP.	SS1950.4					
ADMINISTRATION						
PERSONAL SERVICES	SS8110.1					
EQUIPMENT	SS8110.2					
CONTRACTUAL EXP.	SS8110.4					
TOTAL	SS8110.0					
SEWAGE COLLECTING SYSTEM						
PERSONAL SERVICES	SS8120.1					
EQUIPMENT	SS8120.2					
CONTRACTUAL EXP.	SS8120.4					
TOTAL	SS8120.0					
SEWAGE TREATMENT AND DISPOSAL						
PERSONAL SERVICES	SS8130.1	1,000.00	1,000.00	1,200.00	1,200.00	1,200.00
EQUIPMENT	SS8130.2					
CONTRACTUAL EXP.	SS8130.4	1,003.53	1,558.75	1,555.00	1,555.00	1,555.00
TOTAL	SS8130.0	2,003.53	2,558.75	2,755.00	2,755.00	2,755.00
		UNDISTRIBUTED				
EMPLOYEE BENEFITS						
STATE RETIREMENT	SS9010.8					
SOCIAL SECURITY	SS9030.8	58.56	60.00	65.00	65.00	65.00
COMPENSATION INS.	SS9040.8					
LIFE INSURANCE	SS9045.8					
UNEMPLOYMENT INS.	SS9050.8					
DISABILITY INS.	SS9055.8					
HOSPITAL AND MEDICAL INS.	SS9060.8					
TOTAL	SS9199.0	58.56	60.00	65.00	65.00	65.00

SEWER DISTRICT ESTIMATED REVENUES

No. 3 SEWER DISTRICT

ACCOUNTS	CODE	ACTUAL LAST YEAR 1973	BUDGET THIS YEAR AS AMENDED 1974	BUDGET OFFICERS TENTATIVE BUDGET 1975	PRE-LIMINARY BUDGET 1975	ADOPTED 1975
SEWER RENTS	SS2120					
SEWER CHARGES	SS2122					
INTEREST AND PENALTIES ON SEWER RENTS	SS2128					
INTEREST AND EARNINGS ON DEPOSITS AND INVESTMENTS	SS2401	171.36	50.00	170.00	170.00	170.00
SALES OF SCRAP AND EXCESS MATERIALS	SS2650					
MINOR SALES, OTHER	SS2655					
INSURANCE RECOV-ERIES	SS2680					
OTHER COMPEN-SATION FOR LOSS	SS2690					
STATE AID FOR OPERATION AND MAINTENANCE OF SEWAGE DISPOSAL PLANT	SS3901		300.00	400.00	400.00	400.00
OTHER (SPECIFY)	SS____					
TOTAL SEWER DIST. ESTIMATED REVENUES (TRANSFER TOTAL "ADOPTED" TO PAGE 1)		171.36	350.00	570.00	570.00	570.00
		UNEXPENDED BALANCE				
ESTIMATED SEWER DISTRICT UNEX-PENDED BALANCE (TRANSFER TOTAL "ADOPTED" TO PAGE 1)						

SEWER DISTRICT APPROPRIATIONS

No. 4 SEWER DISTRICT

ACCOUNTS	CODE	ACTUAL LAST YEAR 1973	BUDGET THIS YEAR AS AMENDED 1974	BUDGET OFFICERS TENTATIVE BUDGET 1975	PRE-LIMINARY BUDGET 1975	ADOPTED 1975
SPECIAL ITEMS						
TAXES ON SEWER DISTRICT PROPERTY						
CONTRACTUAL EXP.	SS1950.4					
ADMINISTRATION						
PERSONAL SERVICES	SS8110.1					
EQUIPMENT	SS8110.2					
CONTRACTUAL EXP.	SS8110.4					
TOTAL	SS8110.0					
SEWAGE COLLECTING SYSTEM						
PERSONAL SERVICES	SS8120.1					
EQUIPMENT	SS8120.2					
CONTRACTUAL EXP.	SS8120.4					
TOTAL	SS8120.0					
SEWAGE TREATMENT AND DISPOSAL						
PERSONAL SERVICES	SS8130.1	1,510.00	2,000.00	2,200.00	2,200.00	2,200.00
EQUIPMENT	SS8130.2					
CONTRACTUAL EXP.	SS8130.4	2,174.85	2,443.75	3,013.00	3,013.00	3,103.00
TOTAL	SS8130.0	4,224.85	4,443.75	5,213.00	5,213.00	5,213.00
		UNDISTRIBUTED				
EMPLOYEE BENEFITS						
STATE RETIREMENT	SS9010.8					
SOCIAL SECURITY	SS9030.8	88.32	90.00	130.00	130.00	130.00
COMPENSATION INS.	SS9040.8					
LIFE INSURANCE	SS9045.8					
UNEMPLOYMENT INS.	SS9050.8					
DISABILITY INS.	SS9055.8					
HOSPITAL AND MEDICAL INS.	SS9060.8					
TOTAL	SS9199.0	88.32	90.00	130.00	130.00	130.00

DRAINAGE DISTRICT ESTIMATED REVENUES

_____ DRAINAGE DISTRICT

ACCOUNTS	CODE	ACTUAL LAST YEAR 197_	BUDGET THIS YEAR AS AMENDED 197_	BUDGET OFFICERS TENTATIVE BUDGET 197_	PRE-LIMINARY BUDGET 197_	ADOPTED 197_
_____	SD____					
_____	SD____					
TOTAL DRAINAGE DISTRICT ESTIMATED REVENUES (TRANSFER TOTAL "ADOPTED" TO PAGE 1)						
		UNEXPENDED BALANCE				
ESTIMATED DRAINAGE DISTRICT UNEXPENDED BALANCE (TRANSFER TOTAL "ADOPTED" TO PAGE 1)						

REFUSE AND GARBAGE DISTRICT ESTIMATED REVENUES

REFUSE AND GARBAGE DISTRICT

ACCOUNTS	CODE	ACTUAL LAST YEAR 197_	BUDGET THIS YEAR AS AMENDED 197_	BUDGET OFFICERS TENTATIVE BUDGET 197_	PRE-LIMINARY BUDGET 197_	ADOPTED 197_
REFUSE AND GARBAGE REMOVAL AND DIS-POSAL CHARGES	SD2130					
	SD2130					
TOTAL REFUSE AND GARBAGE DISTRICT ESTIMATED REVENUES (TRANSFER TOTAL "ADOPTED" TO PAGE 1)						
		UNEXPENDED BALANCE				
ESTIMATED REFUSE AND GARBAGE DIST UNEXPENDED BALANCE (TRANSFER TOTAL "ADOPTED" TO PAGE 1)						

PARK DISTRICT APPROPRIATIONS (CONTD.)

_____ PARK DISTRICT

ACCOUNTS	CODE	ACTUAL LAST YEAR 197_	BUDGET THIS YEAR AS AMENDED 197_	BUDGET OFFICERS TENTATIVE BUDGET 197_	PRE-LIMINARY BUDGET 197_	ADOPTED 197_
		UNDISTRIBUTED				
EMPLOYEE BENEFITS						
STATE RETIREMENT	SP9010.8					
SOCIAL SECURITY	SP9030.8					
COMPENSATION INS.	SP9040.8					
LIFE INSURANCE	SP9045.8					
UNEMPLOYMENT INS.	SP9050.8					
DISABILITY INS.	SP9055.8					
HOSPITAL AND MEDICAL INS.	SP9060.8					
TOTAL	SP9199.0					
DEBT SERVICE PRINCIPAL						
SERIAL BONDS	SP9710.6					
STATUTORY BONDS	SP9720.6					
BOND ANTICIPATION NOTES	SP9730.6					
CAPITAL NOTES	SP9740.6					
BUDGET NOTES	SP9750.6					
REVENUE ANTICI-PATION NOTES	SP9770.6					
TOTAL PRINCIPAL	SP9899.6					
DEBT SERVICE INTEREST						
SERIAL BONDS	SP9710.7					
STATUTORY BONDS	SP9720.7					
BOND ANTICIPATION NOTES	SP9730.7					
CAPITAL NOTES	SP9740.7					
BUDGET NOTES	SP9750.7					
REVENUE ANTICI-PATION NOTES	SP9770.7					
TOTAL INTEREST	SP9899.7					
TOTAL PARK DIST. APPROPRIATIONS (TRANSFER TOTAL "ADOPTED" TO PAGE 1)						

PUBLIC PARKING DISTRICT APPROPRIATIONS

_____ PUBLIC PARKING DISTRICT

ACCOUNTS	CODE	ACTUAL LAST YEAR 197_	BUDGET THIS YEAR AS AMENDED 197_	BUDGET OFFICERS TENTATIVE BUDGET 197_	PRE-LIMINARY BUDGET 197_	ADOPTED 197_
OFF STREET PARKING						
PERSONAL SERVICES	ST5650.1					
EQUIPMENT	ST5650.2					
CONTRACTUAL EXP.	ST5650.4					
TOTAL	ST5650.0					
EMPLOYEE BENEFITS						
STATE RETIREMENT	ST9010.8					
SOCIAL SECURITY	ST9030.8					
COMPENSATION INS.	ST9040.8					
LIFE INSURANCE	ST9045.8					
UNEMPLOYMENT INS.	ST9050.8					
DISABILITY INS.	ST9055.8					
HOSPITAL AND MEDICAL INS.	ST9060.8					
TOTAL	ST9199.0					
DEBT SERVICE PRINCIPAL						
SERIAL BONDS	ST9710.6					
STATUTORY BONDS	ST9720.6					
BOND ANTICIPATION NOTES	ST9730.6					
CAPITAL NOTES	ST9740.6					
BUDGET NOTES	ST9750.6					
REVENUE ANTICI-PATION NOTES	ST9770.6					
TOTAL PRINCIPAL	ST9899.6					
DEBT SERVICE INTEREST						
SERIAL BONDS	ST9710.7					
STATUTORY BONDS	ST9720.7					
BOND ANTICIPATION NOTES	ST9730.7					
CAPITAL NOTES	ST9740.7					
BUDGET NOTES	ST9750.7					
REVENUE ANTICI-PATION NOTES	ST9770.7					
TOTAL INTEREST	ST9899.7					
TOTAL PUBLIC PARKING DISTRICT APPROPRIATIONS (TRANSFER TOTAL "ADOPTED" TO PAGE 1)						

Crestwood Improvement DISTRICT

APPROPRIATIONS

ACCOUNTS	CODE	ACTUAL LAST YEAR 1973	BUDGET THIS YEAR AS AMENDED 1974	BUDGET OFFICERS TENTATIVE BUDGET 1975	PRE-LIMINARY BUDGET 1975	ADOPTED 1975
PERSONAL SERVICES	SM____.1					
EQUIPMENT	SM____.2					
CONTRACTUAL EXP.	SM____.4					
TOTAL	SM____.0					
EMPLOYEE BENEFITS						
STATE RETIREMENT	SM9010.8					
SOCIAL SECURITY	SM9030.8					
COMPENSATION INS.	SM9040.8					
LIFE INSURANCE	SM9045.8					
UNEMPLOYMENT INS.	SM9050.8					
DISABILITY INS.	SM9055.8					
HOSPITAL AND MEDICAL INS.	SM9060.8					
TOTAL	SM9199.0					
DEBT SERVICE PRINCIPAL						
SERIAL BONDS	SM9710.6					
STATUTORY BONDS	SM9720.6					
BOND ANTICIPATION NOTES	SM9730.6	600.00		600.00	600.00	600.00
CAPITAL NOTES	SM9740.6					
BUDGET NOTES	SM9750.6					
REVENUE ANTICIPATION NOTES	SM9770.6					
TOTAL PRINCIPAL	SM9899.6	600.00		600.00	600.00	600.00
DEBT SERVICE INTEREST						
SERIAL BONDS	SM9710.7					
STATUTORY BONDS	SM9720.7					
BOND ANTICIPATION NOTES	SM9730.7	101.18		150.00	150.00	150.00
CAPITAL NOTES	SM9740.7					
BUDGET NOTES	SM9750.7					
REVENUE ANTICIPATION NOTES	SM9770.7					
TOTAL INTEREST	SM9899.7	101.18		150.00	150.00	150.00
TOTAL APPROPRIATIONS (TRANSFER TOTAL "ADOPTED" TO PAGE 1)		701.18		750.00	750.00	750.00

SCHEDULE OF SALARIES OF ELECTED TOWN OFFICERS

(ARTICLE 8 OF THE TOWN LAW)

OFFICER	SALARY
Supervisor	$ 6,830.00
Councilman	1,990.00
Councilman	1,990.00
Town Justice	4,250.00
Town Justice	4,250.00
Town Clerk	5,625.00
Highway Superintendent	12,000.00
Tax Collector	2,530.00
Assessor - Chairman	3,340.00
Assessor	2,130.00
Assessor	2,130.00